Parts, Complete—26 Pages. Part I—Telegraph-News Sheet—16 Pages.

The Los Angeles Times

Eighth Year.

ANNUM, $9.00 | Per Month, 75 Cents, or 2 1-2 Cents a Copy.

FRIDAY MORNING, MARCH 19, 1909.

On All News Stands, Trains and Streets. | 5 CENTS.

MINIMUM TEMPERATURES: LOS ANGELES, 51; Boston, 24; New York, 28; Washington, 36; Pittsburgh, 18; Cincinnati, 28; Chicago, 30; Kansas City, 50; St Paul, 18; Jacksonville, 50.

THE WEATHER.
WEEKLY REPORT.
—For Los Angeles and ... breaking away dur... light northeast winds, ...west. For San Fran... Fair; light north... changing to brisk west. ... sunset, 6:04; moon ... Saturday. ...Maximum tempera... minimum, 51 deg. Wind ...; velocity, 3 miles; ...; velocity, 16 miles. ... temperature was 46 ... cloudy. ...5 a. m. the temperature ... clear. ... weather report, in... temperatures, will ... page 15, part I.]

TO PARTS AND PAGES

...ied Up By Strike.
...Inside Party Lines.
...Taft Praises Cleveland.
...Wilshire West's News.
...Southern States News.
...Theatrical News and Notes.
...Fashion Savory's Undoing.
...Latest Sport News.
...Reports: Financial.
...Marine: Shipping.
...Vital Record.
...Other Made Lawler.
...to Oil Of Recall.
...Review: Official Doings.
...Charles Rap Alexander.
...Editorial Page: Pen Points.
...Dramatic Column.
...Los Angeles Society.
...of Oil Industry.
...Orange County News.
...of the Tehachapi."

...OF THE NEWS

...WEEK'S ISSUE.

...to be filed in the Superior ... meeting for an order re... Clerk and other ma... ...taking further pro... ...small election next Fri...

...District-Attorney Lawler ... position, of Assist... at Washington, ... not yet made up his ... keeps out of sight ... says any statement at ... the day in consultation ...

...fifteen men necessary ... grand jury are sworn ... still be filled today. ... reports are received as ... of Oswald, the fu... Tenderloin, and his ... but they are still at ...

...is in the movement? ... It's more than a tra... means clean, wholeso... wholesome principle... White Store, this city ... store, every store, should ... Arrow Way, just as the ... Are you with us? ...rs sincerely,

...City Engineer, gives ... to the Los Angeles ... men who have made it ...

...10 years, swindles ... ...boats of half-million... ...in Death Valley. ...like whose boats ... will triple number of ...

...sentenced to forgery of uncle's ... notes Upland man is ... ...as she tells San Di... ...killed her brother-in... ...police officer arrested on ... ...worthless check in race ...

...passes comfortable ... home, son is hurrying ... from Chicago. ...was jailed at Santa Ana ...

...ground for Ontario-Up... ...mains amid enthu... ...tune. ...died at his Covina ranch; ...in Chicago, work... ...from Kolstyte.

...dismiss on Calhoun jury ... to address defendant for ... Monday employees a good ...

...theatrical invents aeroplane ... reports will rival Wright's ...

...of Portland and Seattle ... ...unfriends boys up con... ...is three telephone com... ...office.

...session of Arizona Legis... ...consideration of many bills ... to pass. ...adopts resolution fixing noon ... for final adjournment ... ...direct primary ... ...contest to be settled. ...year of million and half ... ...of escaping convicts lands ... ...of receiver.

...refuses to be ousted by ... ...to prosecute signers of ... ...and bring the agitation to sud...

...delivers splendid trib... ...Cleveland as statesman ... Carnegie Hall. ...ordered to dissolve Harriman ... from Chicago to St. ...

...directors of Rock Island sys... ...to assume responsibili... ...since owners no longer ...

...appointments to ... ...many changes. ...Armond of Missouri ... ...rules of House ... ...bill. ...of Louisiana ... ...minority in ... ...of breaking up of ...

...protest against Japa... ...feeling runs high be... ...occupation of her ...

...of Philippine Scouts ... ...on returning ...

...says that another ... ...has stricken ...

...is only factor ... ...market, ...of reports ...

...during any ... ...sports sell... ...Dodgers win ...

...bber Gloves ... Bath S... ...nest ... Anita and ... or 29c ... Brown and ... rubber. All ... Windsor, ... Regular 49c ... sublike or ... e Thursday 29c. ... 10c bulb. ... Main Floor.) ... (Main F...

...RINGS ... "Silktown" will sparkle ... yard underpriced. One ... ...d get yours Thursday. ...

...lack Peau de Soie ...ful silk. Most popular for ... ...rranted. 15 pieces. ...ck Chiffon Taffeta ...1.39. We guarantee every ... ...nd evening wear. The best ... Peau de Soie ...black silk you've ever seen ...ly pure silk. Full yard ... Satin Messaline ...egant evening shades, cream ... ...new clinging gowns. Yard ... ...ranteed Taffeta ..., Soft chiffon finish. Best ...d pleated skirts. Only 1... ...GER HATS $2.5... ...ell. ...e 7 (Third Floor) ...ing ...es ...12. ...in ...de. ...pect ...ior ...ty ...m. ...ur ...

...row Way ...

...fit of the creditors ... Fourth Street ... Spring Street ...

...n Half ...

...Man's Suit or a Wo... ...y aside until wanted ...we will take your orde... ...r you at this store. ...

...For a Stylish, Made Suit wor...

...Jas S. Berry Co., who ha... ...them at the store, 325 S. ...ays will be sold for ca... F. C. DeLANO, ...

...g St. ...

...fit of the creditors ... Fourth Street ... Spring Street ...

SALE OF THE ... Alkire Shoe ... of Florida, Fo... MAMMOTH Retail Store ... 519 South Broadway ... Los Angeles, Cal...

FIREBRAND.

THREAT BY ZELAYA.

"If Marines Land We'll Fight."

Belligerent President of Nicaragua Has Big Chip on Shoulder.

Plot of Other Executives of Troublesome Countries Enrages Him.

War Preparations Carried on in Central America on Big Scale.

[ASSOCIATED PRESS NIGHT REPORT.]

MEXICO CITY, March 18.—"We do not fear intervention by the United States. If marines land we will fight to the last ditch."

President Zelaya of Nicaragua made this declaration today, according to a dispatch received here tonight.

War preparations are being carried on in Central America on a larger scale than ever.

President Zelaya is said to have learned of a plot whereby President Davila of Honduras, his former ally, has deserted him and joined President Cabrera of Guatemala, and President Figueroa of Salvador, in a conspiracy to isolate Nicaragua.

The massing of 6000 troops on the Honduran frontier is for the purpose of frightening Davila back into his old alliance.

CAPT. CARTER LOSES AGAIN.

Federal Court of Appeals Orders Ex-Army Officer's Estate Given to Government.

[ASSOCIATED PRESS NIGHT REPORT.]

CHICAGO, March 18.—The compar... ...Kohlsaat was taken from the former officer in a decision of the Federal Court of Appeals today.

Carter was convicted some years ago of participation in a harbor fraud by means of which he shared with contractors in an illegal profit of about $2,000,000. The government sued to recover, and virtually all of Carter's assets were ordered turned over to the government. However, Judge Kohlsaat found that part of the assets were untainted, and ordered these paid to Carter.

By the Appellate Court's decision today this portion also goes to the government.

SHAKEN AGAIN BY QUAKE.

Violent Temblor Causes Frightful Destruction in Italy, Is Report.

[BY DIRECT WIRE TO THE TIMES.]

MILAN, March 18.—[Exclusive Dispatch.] The Corriere della Sera says that an extremely violent earthquake occurred in Southern Italy last night, accompanied by a seismic wave.

Frightful destruction was caused.

At Reggio, fire started in the ruins and huts occupied by survivors of the previous earthquake.

ACCIDENT.

NAVAL AIDE IS BADLY INJURED.

LIEUT. SEMMES READ MAY DIE AS RESULT OF FALL IN PARK.

Member of President Taft's Staff Crushed by Horse While Riding in Rock Creek Park, Washington, With Other Officers and Is in Critical Condition.

[ASSOCIATED PRESS NIGHT REPORT.]

WASHINGTON, March 18.—Lieut. Semmes Read, U.S.N., naval aide to President Taft, was probably fatally injured late today while riding with several other naval officers in Rock Creek Park.

His horse stumbled and fell upon him, crushing his left thigh and injuring him internally.

Lieut. Read was riding just behind Ensign Jonathan Dowell and Dr. Grayson, both of whom are attached to the President's yacht, Mayflower, when the accident occurred.

Neither witnessed the fall. When they looked back, they saw Lieut. Read lying on the ground with his horse upon him.

Read was hurried to a hospital, where he was operated on. His condition is reported to be critical.

COOPER JURY STILL OUT.

Who Have Followed Jurors' Actions.

[ASSOCIATED PRESS NIGHT REPORT.]

NASHVILLE (Tenn.) March 18.—With no word from the room in which the twelve men are trying to decide the fate of Col. D. B. Cooper, Robin J. Cooper and John D. Sharpe, charged with the murder of E. W. Carmack, the feeling grew today that there would be a disagreement.

Judge Hart remained at the Courthouse until noon. He then left, after telling the Sheriff that if the jury reached a decision he would not receive it before 9 o'clock tomorrow morning.

FINE SENTIMENTS.

PRESIDENT'S TRIBUTE TO GROVER CLEVELAND.

Mr. Taft Delivers Notable Address in Carnegie Hall in Which He Refers to Many Questions of Public Moment—Tariff Change Downward.

[ASSOCIATED PRESS NIGHT REPORT.]

NEW YORK, March 18.—"The Payne tariff bill unquestionably is a revision downward," said President Taft to some of his callers today on the train during his trip from Washington to New York.

The President was made acquainted with the principal provisions of the bill before it was finally approved by the Committee on Ways and Means. He thinks the revenue to be derived from the proposed Federal inheritance tax will be largely in excess of the amount that has been estimated.

President Taft came to New York to eulogize in his first public address as President, a Democratic predecessor in the office he now fills, the late Grover Cleveland. Mr. Taft praised Mr. Cleveland as a man who was as completely American in all his character as Lincoln.

The President spoke at the Cleveland seventy-second anniversary exercises in Carnegie Hall and was an interested listener to the tributes to Mr. Cleveland tonight when the ceremonies were continued in the auditorium of the College of the City of New York.

Mr. Taft traveled in the "Constitution," the car he used during 40,000 miles of campaigning last fall, and from which he made more than 400 speeches. The trip from the capital was without incident.

Arriving at Jersey City, the Presidential party was greeted by a great throng. Heads were bared as the President passed along the station platform. The members of the party entered automobiles and were driven to the residence of Henry W. Taft.

ADDRESS ON CLEVELAND.

Mr. Taft's address in Carnegie Hall was not only a eulogy of ex-President Cleveland, but it incidentally referred to the many public questions which were dealt with during Mr. Cleveland's administration.

Mr. Taft spoke as follows:

"Fellow-citizens: Grover Cleveland was as completely American in his character as Lincoln. Without a college education, he prepared himself for the bar. His early life was confined to Western New York. His vision of government and of society was not widened by foreign travel. He was a public product of the village and town life of the Middle States, affected by New England ancestry and the atmosphere of a clergyman's home. His chief characteristics were simplicity and honesty, courage of his convictions, with a sense of public duty that has been exceeded by no statesman within my knowledge. It was so strong in him that he rarely wrote anything whether in the form of a private or public communication that the obligation of all men to observe the public good was not his chief theme.

"His career was a most remarkable one. By his administration of the affairs of his city as its Mayor he showed his power to resist and oversome the influences that made for corruption and negligence in city government, both in his own party and in the party of his opponents. His reputation in this regard spread over his native State of New York at a time when such an attitude of his seemed exceptional, and his standing before the community became an asset of the Democratic party that even those who had but little sympathy with his principles were glad to seize upon him as a means of getting into power. Accordingly he was nominated for the Governorship, and was elected by the votes, not only of his own party, but of thousands of the Republican party. The discharge of his duties as Governor confirmed and strengthened the reputation that he had acquired as a Mayor.

"Before he had ceased his office as Mayor he had been elected Governor. Before he had ceased his office as Governor he had been elected President of the United States.

CAMPAIGN OF SLANDER.

"The Presidential campaign of 1884 degenerated into one of slander, scandame through it retaining the confidal and abuse, but Mr. Cleveland dence of the American people in his

(Continued on Seventh Page.)

STRANGE BEDFELLOWS.

NEW LINES ON TARIFF

Interests Break Up Party Ranks.

Broussard First Democrat to Withdraw Support from Minority Group.

Each Member Will Fight to Protect Industry of His Home District.

Little Prospect of Lengthy General Debate on the Payne Measure.

[ASSOCIATED PRESS NIGHT REPORT.]

WASHINGTON, March 18.—That party lines will be eliminated during the consideration in the House of the Payne Tariff Bill was indicated by the action of Representative Broussard of Louisiana in withdrawing today from the meeting of the minority committee members because he differed from their views on the tariff. With few exceptions each member will fight for the interest of his home district.

There is little prospect of a lengthy general debate, and the consideration of the measure under the five-minute rule for amendment will be proceeded with as soon as possible, probably by the end of this week.

Unless a "gag" rule for the prevention of unlimited amendment, under the five-minute rule, is brought in, the minority members of the Ways and Means Committee will not report a separate bill. Their report will be drafted by Minority Leader Champ Clark, and will severely criticise the wool schedule. It is contended by the Democrats that it has not been cut sufficiently to place it on a revenue-only basis. Probably numerous amendments will be offered and heated discussion are anticipated.

CLARK INDORSES FEATURES.

The inheritance tax, Philippine free trade, internal revenue and minimum and maximum features are indorsed by the minority leader and there has been much favorable comment on the measure by Democrat committeemen. Mr. Clark today declared that he had not had sufficient time to look into the bill's other provisions to enable him to comment upon them.

It is understood that the minority leader favors the removal of the restrictions upon the quantity of sugar and tobacco that can be admitted from the Philippine Islands free of duty. On the other hand, several southern Democrats are endeavoring to have the free trade provision amended so as to exclude rice, their contention being that rice could be sent from the Philippines to the United States and sold for 2 cents a pound if admitted free from the islands. This, they say, would ruin the rice industry in this country.

A number of Democrats will join with some Republicans in an effort to keep the duty assessed by the Dingley bill upon lumber. The fight for free lumber will be headed by Mr. Clark, it is understood. He has frequently expressed himself in bitter terms regarding the lumber situation in this country. During the tariff hearings he arraigned the lumber magnates and delved deep into the intricacies of slumpage and railroad land grants.

It is thought there will be no serious opposition to the tariff on tea.

BENEFITS TWO NATIONS.

Great Britain and France probably will be the first countries to receive the benefits of the minimum rates named in the Payne bill. According to the committee's report, made today, Great Britain has been unable to secure the benefits of reciprocal trade agreement provided for by the Dingley bill, although she has treated this country fairly in her customs accounts. As the French trade agreement with the United States contains no provision for its continuance for any time after it has been abrogated by either nation, France may receive the benefit of the minimum rates of the Payne bill as soon as it is enacted, the matter being entirely in the hands of the French government. France is now revising her own tariff on a maximum and minimum basis.

The Ways and Means Committee estimates that the entire revenues to the government for the fiscal year 1910, provided the Payne bill is in operation, will be $862,065,885. As the amount for which revenue will be required for 1910 is estimated at $872,721,201, it is claimed the deficit for 1910 will be only about $10,000,000.

Immediately after the House convened today, Mr. Payne of New York, chairman of the Committee on Ways and Means, reported back the tariff bill without amendment.

Representative Broussard of Louisiana, voted to report the bill without amendment, but all the other Democrats of the committee voted against it.

The report accompanying the bill, which was presented by Mr. Payne, is made up in the main of extracts from the statement regarding the schedules which was given out by Mr. Payne, but the introductory portion of it is devoted to an explanation of the committee's reasons for its course.

REASONS FOR READJUSTMENT.

Two principal reasons for the readjustment of the schedules are given. The first of these is that after the lapse of twelve years since the enact-

(Continued on Second Page.)

MINORITY LEADER AND DISSENTING MEMBER.

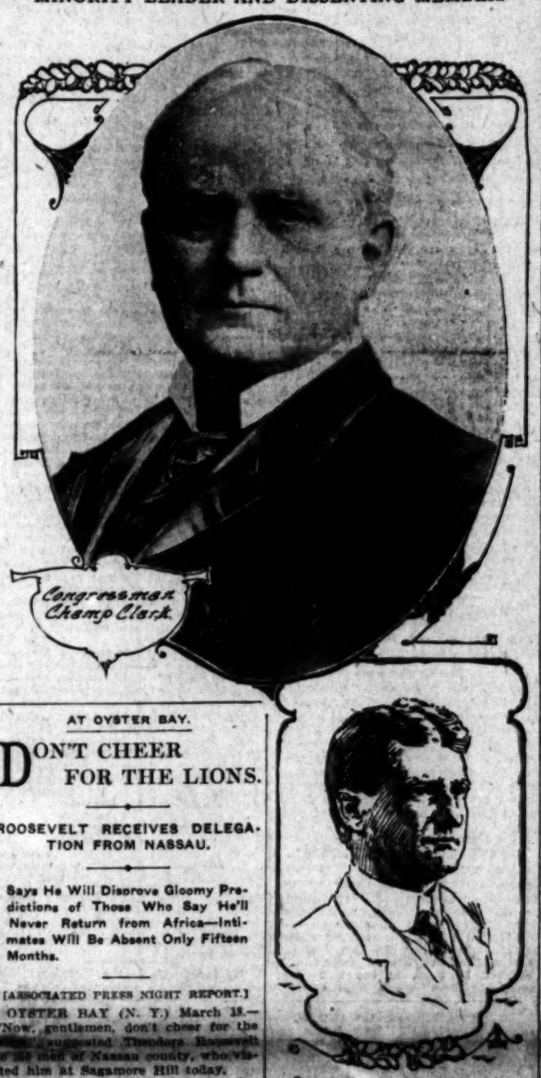

Congressman Champ Clark.

Congressman Broussard.

Louisiana Statesman,

who refused yesterday to follow his leader in tariff fight in House, and whose defection marks beginning of new alignment of members on important legislation.

AT OYSTER BAY.

DON'T CHEER FOR THE LIONS.

ROOSEVELT RECEIVES DELEGATION FROM NASSAU.

Says He Will Disprove Gloomy Predictions of Those Who Say He'll Never Return from Africa—Intimates Will Be Absent Only Fifteen Months.

[ASSOCIATED PRESS NIGHT REPORT.]

OYSTER BAY (N. Y.) March 18.—"Now, gentlemen, don't cheer for the lions," suggested Theodore Roosevelt to 30 men of Nassau county, who visited him at Sagamore Hill today.

"Oh, no, we won't. Hurrah for Teddy, though," was the answer, and the visitors let go a volley of cheers.

Mr. Roosevelt had intended to receive this delegation, which consisted of Republicans and Democrats, at the White House on March 3, but they could not reach Washington, owing to the storm.

To them the former President made his last public utterance prior to his departure for Africa.

He assured them that he intended to disprove the gloomy forebodings of Prof. Starr, who declared that Mr. Roosevelt would not come out of Africa if he followed the itinerary he has mapped out. He promised those present, if he proved he is right, that in a year and a quarter they would celebrate together.

From this remark it appears that Mr. Roosevelt will be absent from the United States no longer than fifteen months.

"It is with the deepest pride," said Mr. Roosevelt, "that I feel you regard me as not having entirely unworthily represented you at the White House. There is nothing very much out of the ordinary in being a decent public servant. There are certain rather commonplace qualities which all insist upon in any man who takes public office and these he must have in a somewhat unusual degree.

"These qualities are the same as those which go to make up a good neighbor."

WOMEN AND ALCOHOL.

New York Physician Says Female Victims of Drink Don't Want to Be Cured.

[ASSOCIATED PRESS NIGHT REPORT.]

WASHINGTON, March 18.—When society women fall victims to the drink habit, they are not so easily cured as men, according to a statement made tonight at the American Society for the Study of Alcohol, by Dr. T. D. Quackenbos of New York.

This, and a declaration by Dr. W. S. Hall of Chicago, that alcohol caused race suicide, gave the delegates plenty to talk about and they made full use of the opportunity.

Dr. Quackenbos asserted the women did not wish to be cured in most instances and were prompted to indulge to excesses too frequently by the sense of pleasure they felt in the flattery of their admirers. Dr. Quackenbos emphasized this point in giving the small percentage of women drinkers who were possessed of powers of resistance.

His statement that he had permanently cured more than 800 patients by the method of hypno-suggestion after the subjects had become asleep through the use of a drug, aroused vigorous protests from several prominent scientists, who openly challenged its accuracy.

TWAIN'S SECRETARY WEDS.

NEW YORK, March 18.—Miss Isabelle Lyon, Mark Twain's literary and social secretary, was married today to Ralph Ashcraft. The bride and groom will live at "Summerfield," in the neighborhood of Mark Twain's Italian villa at Reddings, Ct. Miss Lyon is at present compiling a volume to be entitled "Life and Letters of Mark Twain."

IZALCO IN ERUPTION.

SAN SALVADOR (Salvador) March 18.—Izalco, a volcano in Salvador, known as the "Lighthouse of the Pacific," is in violent eruption. Izalco is ten miles north of Sonsonate.

BOLD.

KIDNAPER ASKS BIG RANSOM.

STEALS SON OF WEALTHY SHARON FAMILY FROM SCHOOL.

Accompanying Demand for $10,000 Is Veiled Threat That Boy Will Be Killed If Sum Is Not Paid and Father Advertises That He Will Meet Terms.

[ASSOCIATED PRESS NIGHT REPORT.]

SHARON (Pa.) March 18.—Ten thousand dollars' ransom is demanded for the return of Willie Whitla, Attorney James P. Whitla's eight-year-old son, who was spirited away from school this morning by a strange man.

Accompanying the demand for ransom is a covert threat that the boy will be killed unless the money is produced.

Attorney and Mrs. Whitla are among the leading residents of the town. The former is a brother-in-law of Frank Buhl, the multi-millionaire steel man.

The stranger drove up to the school where young Whitla was a pupil, and told the janitor the lad was wanted at once at his father's office.

The boy was dismissed, the stranger took him away in his buggy, and that was the last seen of him. At 1 o'clock a letter came demanding $10,000.

Mr. Whitla decided to pay the $10,000 and inserted advertisements in newspapers to that effect, as directed in the letter.

SUSPECT ARRESTED.

[ASSOCIATED PRESS NIGHT REPORT.]

WARREN (O.) March 18.—A man said to answer the description of the one wanted at Sharon, Pa., for the kidnaping of the Whitla boy, was arrested here tonight.

CHINESE BOYCOTT JAPS.

Hostile Feeling Runs High Because of Occupation of Islands by Invaders.

[ASSOCIATED PRESS NIGHT REPORT.]

HONGKONG, March 19.—The Chinese residents of this city have entered upon a revival of the boycott against Japanese goods and are showing intense feeling against the Japanese because the latter are gradually occupying Pratas Island, a reef in the China Sea about midway between this port and the Philippines, and are working the deposits of guano which it is claimed are richer than those along the coast of Peru.

It is reported also the Japanese are invading Paracels Islands, 150 miles east of Annam, in the China Sea, and two cruisers of the Chinese navy are now here being made ready for a visit to that group.

Feeling over this so-called invasion of Chinese rights by the Japanese has run so high that the Viceroy at Canton has prohibited the press of that city from commenting on it in the fear that inflammatory articles might incite an outbreak against the Japanese living there.

INTOLERABLE CONDITION.

PARALYZED BY STRIKE

France Feels Grip of Unionism.

Situation in Paris and Nation Worse Every Hour; Hope in Government.

Capital Will Be Reduced to a State of Siege Unless Conditions Mend.

Cabinet Decrees Dismissal of Telegraphers from State Service.

[ASSOCIATED PRESS NIGHT REPORT.]

PARIS, March 18.—There was not the slightest indication late tonight of a break in the deadlock between the government and its striking telegraphers and postal employes, nor was there any prospect of an improvement in the situation.

The strike will be considered in the Chamber of Deputies tomorrow, and a solution may be furnished then.

The Cabinet has passed a decree authorizing tonight the dismissal of the strikers from the State service, and reaffirmed its determination not to yield.

The last two American mails have not been delivered. The Havas Agency, which receives thousands of letters daily, did not find any at the postoffice today. With the failure of the carriers to deliver letters in Paris today, the chaos was completed.

The entire public service is paralyzed and business, both public and private, is in confusion. The situation in Paris and in the provinces grows worse every hour.

The undelivered letters number into the millions and not less than 200,000 telegrams were stacked up this forenoon, awaiting distribution.

Foreign incoming mails remain unsorted and only a small proportion of the outgoing mails have been sent away.

The few hundred military telegraphers brought into Paris are virtually helpless, as they are not familiar with the recently-installed Baudot instruments, and foreign telegrams are being sent to the frontier for transmission.

Even the sale of postage stamps has been discontinued in the branch postoffices.

The government has managed to keep several wires open with London and Berlin for conducting important diplomatic negotiations.

FOOD GETTING SCARCE.

A few days more of these conditions and Paris will be reduced almost to a state of siege, as far as food is concerned. The funds necessary for the smooth running of the provincial trade are hung up in the postoffice, and the supply of eggs, milk, butter, meat and country produce threatens speedily to cease. Already merchants have been obliged to send agents to the provinces with ready cash to obtain supplies.

The banks are withholding payment on checks in the absence of advices from their correspondents, and prices at the stores are soaring.

A large body of strikers gathered at the central telegraph station today and threatened a breach of the peace, but when they found a company of infantry in rooms adjoining the main office they left without creating any disturbance.

The real element of danger lies in the threat of the General Confederation of Labor, which is purely a revolutionary organization, and the railroad unions, to declare sympathetic strikes.

Strangely enough, amid the intense anxiety, the masses celebrated Mi-Careme today, the usual pleasure-loving crowds assembling in the boulevards to witness the grotesque procession and throw confetti.

LOS ANGELES RUSH ORDER.

Stanton's Owens River Bill Makes Record Time at Sacramento.

[BY DIRECT WIRE TO THE TIMES.]

SACRAMENTO, March 18.—[Exclusive Dispatch.] The Stanton bill, designed to insure the validity of the Owens River bonds against any legal complications growing out of the Los Angeles mayoralty dispute, was given the right of way in both houses today. Suspension of the constitution permitted the bill to be read the second and third time and passed in the Assembly in the morning. Then it was rushed to the Senate, where Senator Hurd of Los Angeles called it up in the afternoon and obtained the suspension necessary for immediate passage. Tomorrow it will be in the hands of the Governor and by night it probably will be signed, which will be going some even for Los Angeles.

STATE LEGISLATURE.

ONE MORE BIG FIGHT IS DUE.

Direct Primary Contest Must Be Ended by Monday.

Assembly Adopts Joint Resolution to Adjourn Then.

Senate Deadlock Unbroken Despite Stetson's Return.

[ASSOCIATED PRESS NIGHT REPORT.]

SACRAMENTO, March 18.—The Assembly adopted tonight a joint resolution to adjourn the Legislature sine die at noon on Monday, March 22.

One big contest, that over the direct primary, is undecided and there are many bills of particular interest to their authors and the counties still on the files.

A large faction of the lower house was in favor of continuing until Wednesday or Thursday, but Chairmen Beardslee and Leavitt, of the Ways and Means Committee and the Finance Committee, respectively, decided upon Monday at a conference held this evening.

The fight over the direct primary measure introduced by Senator Wright of San Diego, is adding spice to the last days of the session. Consideration of an Assembly amendment to the bill, providing for the election of United States Senators by vote by legislative districts, instead of by a State-wide vote, was postponed again today.

SITUATION UNCHANGED.

The Senate has been deadlocked on this measure for three days on account of absentees. Senator Stetson of Oakland, whose absence blocked consideration of the amendment on Tuesday, because of the fact that the vote stood 19 to 20, needing but the one vote to place the situation in the hands of the Lieutenant-Governor, returned today exhausted from a week's siege of malaria.

The primary bill was to have been taken up tonight and plans were laid for a speedy disposition of the bill, when "George S. Walker of Santa Clara read a telegram from Dr. H. R. Reynolds of Palo Alto, stating that Senator Marshall Black of that city, was too ill to attend. This left the situation as it was before Stetson returned, and Sergeant-at-Arms Lou Martin was sent to the university city to determine whether or not it would be possible to cause the return of Black without endangering the latter's life.

Awaiting further developments, the Senate postponed consideration of the bill until tomorrow afternoon.

DREW LOSES AGAIN.

The amendment to the Fresno-Kings county division bill, agreed upon as a compromise by Senators Cartwright and Miller, was accepted by the Assembly this afternoon by a decided vote, although Mr. Drew of Fresno made a last determined fight against the bill itself by objecting to an amendment.

The measure was drawn by W. J. Webber of Kings, and as originally introduced and passed by the Assembly, gave Kings county about 190 square miles of Fresno territory, including the town of Laton. The compromise agreement cuts this amount in two.

Senator Stetson introduced today a joint resolution asking the California delegation to oppose the inheritance income tax measures pending in Congress. Stetson's contention is that the national tax would be unfair to those States which, like California, have their own inheritance taxes, because it would place a double burden upon the people.

JOHNSON UNSUPPORTED.

The so-called anti-land grab bill was passed by the Assembly this afternoon. A sally was made against it by Grove L. Johnson of Sacramento, but he received little support upon the floor. The bill is designed to protect the government reserves from speculators, by providing for the sale of school lands at public auction, and throwing other safeguards of publicity about transactions which are preliminary to the acquisition of valuable lieu lands.

The Senate Committee on Public Health and Quarantine rendered an unfavorable report upon Grove L. Johnson's bill, providing that condemned murderers may escape hanging by allowing themselves to be inoculated with tuberculosis germs for the purpose of making scientific tests.

BIG INVESTMENT.

SYNDICATE IN HOME TELEPHONE

CONTROLLING INTEREST SECURED IN NORTHWEST.

Portland and Seattle Bankers and Capitalists Buy Up Forty to Fifty Per Cent. in Three Companies, But Say There Is no Intention of Merging Them.

[ASSOCIATED PRESS NIGHT REPORT.]

PORTLAND, March 18.—A syndicate composed of prominent Portland and Seattle bankers and capitalists has purchased between 40 and 50 per cent. of the stock of the Home Telephone Company of Portland, the Home Telephone Company of Puget Sound, and the Northwestern Long Distance Telephone and Telegraph Company.

The stock secured is that which has hitherto been held by the National Securities Company of Los Angeles and is in effect a controlling interest in the companies.

The members of the syndicate declare that the stock is not being purchased in the interest of any other company and that there is no intention to merge the companies in which the syndicate has secured stock.

The Home Company of Portland operate an automatic telephone system in opposition to the Pacific Telephone and Telegraph Company in Portland, as the Home Company of Puget Sound does in Tacoma and Bellingham.

The Northwestern Long Distance Telephone and Telegraph Company operate a long distance system in opposition to the Pacific Telephone and Telegraph Company, and has close affiliation and working arrangements with practically all the independent long distance and local companies along the Columbia River and west of the Cascade Mountains.

THOUSANDS of former students and other friends of Stanford University will be interested in an article on the rebuilding of that institution, which will appear in The Times Magazine the coming Sunday.

PARK BILL MOVING UP.

Appropriation of $250,000 for Los Angeles Is Favorably Reported.

[BY DIRECT WIRE TO THE TIMES.]

SACRAMENTO, March 18.—[Exclusive Dispatch.] The bill appropriating $250,000 for the Los Angeles Agricultural Park project is out of the Senate Finance Committee with a favorable recommendation. It will be on the third reading file tomorrow and Senator Hurd, who took charge of the measure after it passed the Assembly, intends to call it up at the first opportunity.

TESTING OKLAHOMA LAW.

Decision Expected on Statute Which Would Annul Charter on Foreign Domicile Plea.

[BY DIRECT WIRE TO THE TIMES.]

GUTHRIE (Okla.) March 18.—[Exclusive Dispatch.] A decision here by Judge John H. Cotteral of the United States Circuit Court is expected this week regarding the legality of the Oklahoma law which would annul the charter of a corporation that pleads foreign domicile to transfer a case from State to Federal courts. It is known that Judge Cotteral has failed to find any former decisions that uphold such laws in other States, but that he finds the Oklahoma laws more cautiously drafted, the framers having the experience of other States. He has, therefore, practically no former decisions as a basis for his act in the pending case wherein the State seeks to cancel the 'Frisco railroad's charter for violation of the foreign domicile law.

ARMY OFFICER KILLED.

Capt. Finlayson of Philippine Scouts Returning from Target Practice Discharges Gun.

[ASSOCIATED PRESS NIGHT REPORT.]

MANILA, March 19.—Capt. John L. Finlayson, of the Philippine Scouts, was accidentally shot and killed yesterday in his quarters on Corregidor Island. He had been at target practice and was placing his rifle in the rack when it was discharged, the bullet inflicting a wound that caused his death. Capt. Finlayson was a native of Alabama.

TUBERCULOSIS CURE GOSPEL.

NEW YORK, March 18.—According to a statement issued today by the National Association for the Study and Prevention of Tuberculosis, more than 20,000 church congregations in the United States, in over 100 different cities, have had the gospel of the cure and prevention of tuberculosis preached to them in the last four months.

UP AND DOWN THE VALLEY.

PITH OF NEWS FROM THE MIDDLE WEST.

CHICAGO, March 18.—[Exclusive Dispatch.] A cold, drizzling rain fell throughout the greater part of the day and night, with a forecast for its continuance tomorrow. Today's maximum temperature was 44 and the minimum 36 deg. Middle West temperatures, the dash indicating below zero:

Alpena	28	6
Bismarck	26	22
Cairo	66	42
Cheyenne	50	24
Cincinnati	50	26
Cleveland	38	20
Concordia	66	40
Davenport	38	28
Denver	56	32
Des Moines	42	30
Detroit	32	18
Devil's Lake	24	12
Dodge City	72	36
Dubuque	36	22
Duluth	26	10
Escanaba	28	8
Grand Rapids	36	16
Green Bay	34	10
Helena	44	30
Huron	44	18
Indianapolis	46	26
Kansas City	70	50
Marquette	28	8
Memphis	70	50
Milwaukee	34	29
Omaha	54	34
St. Louis	66	36
St. Paul	38	18
Sault Ste. Marie	28	— 2
Springfield, Ill.	54	30
Springfield, Mo.	70	48
Wichita	74	46

TO PROTECT LAKE FISH.

[ASSOCIATED PRESS DAY REPORT.]

LANSING (Mich.) March 18.—Senator Ming of Sheboygan introduced in the State Legislature yesterday a bill repealing all the local fish laws and providing radical changes in the regulations governing the business of fishing in Michigan waters. The Ming bill would prohibit net fishing in the connecting waters between Lakes Superior and Huron and Erie, and within half a mile of the mouth of any river, or of the outlet of an inland lake. The finding of any illegal-sized fish in any consignment would entail the confiscation of the entire consignment, whereas at present only the undersized fish are confiscated. Licenses to catch white fish and trout in the spawning season would be granted on condition the fishermen deliver the spawn, properly impregnated, to the State Fish Warden. Such spawn is required by the United States fish authorities to be planted under the direction of the State Warden on the spawning bed from which the fish were taken. Fishermen would be required to make monthly reports of the number of pounds of fish caught.

WOMEN AND RACE SUICIDE.

[ASSOCIATED PRESS DAY REPORT.]

CHICAGO, March 18.—Are women's organizations conducive to race suicide? This is the question which is today agitating the Chicago Woman's Club, the cause being a communication by Mrs. Henry Hiestand, who asserts that "there is no use denying that the squeaking of machinery in a meeting of women is distressing. To one with immature nerves," she continued, "it is positively dangerous. Grandmothers, middle-aged women whose children have grown up, and mature unmarried women, with some worldly experience, can stand it, but young girls contemplating matrimony and motherhood should be kept away."

LILIUOKALANI HOPEFUL.

[ASSOCIATED PRESS DAY REPORT.]

CHICAGO, March 18.—Still steadfast in the belief that reparation will be made for the loss of her throne and lands, Liliuokalani, former queen of Hawaii, has left Chicago on her way to Honolulu. "I am going back," she said, "feeling that the United States government will do something for me. President Taft is a fine man. I am sure he will give me such aid through Congress as he can."

BIRD EXPERT ADVANCES.

[ASSOCIATED PRESS DAY REPORT.]

CHICAGO, March 18.—Ned Dearborn, assistant curator of the division of ornithology at the Field Museum of Natural History, has resigned to take place July 1, as expert on the economic relations of birds in the biological survey of the United States, Department of Agriculture.

COLLEGE SOCIALISTS.

[ASSOCIATED PRESS DAY REPORT.]

CHICAGO, March 18.—Under-graduates at the University of Chicago have formed a socialist club. E. H. Downing, president of the organization, declares plans are under way to affiliate with the Intercollegiate Socialistic Society of America. Arrangements have been completed whereby prominent socialists visiting the city will be invited to address the club. The twenty members received their start in the classroom of Prof. Hoxie, who gives a quarterly course in "Socialism." University officials assert that no effort has been made to prevent the students from forming such a club.

PEACE WITH CANADA.

[ASSOCIATED PRESS DAY REPORT.]

CHICAGO, March 18.—"There never will be war between Canada and the United States," says George W. Ross, former Prime Minister of Ontario, and a member of the Canadian Senate, who is here attending the meetings of the Railway Maintenance Association. "We are too close together in many ways," he added, "and yet we are unlike in many. You are homogenous, while we are not, but may become so. No other country or nation is so homogenous as the United States, and this has been made so through the achievement of your railway engineers."

HUSBANDS ARE EASY.

[ASSOCIATED PRESS DAY REPORT.]

CHICAGO, March 18.—"Whenever the people sit down like sapsuckers instead of going out and working for the cause, they can expect to see little of their community go dry," says Mrs. Mary Harris Armor, State president of the W.C.T.U. of Georgia, who is here to tell Illinois women how her State went dry. "When the fight was started for temperance," she declares, "we women just began to pray and what we prayed for was men—real men—who would not be afraid to stand up for the truth. You must not sit across the table from your husband any say to him, 'Honey, you must do this,' but instead you should sit on his lap and say to him, 'Honey, won't you do this for me?' Husbands are human and can be won to a good many things that you would not ordinarily think."

NEW LINES ON TARIFF

(Continued From First Page.)

ment of the Dingley law many new complications in the tariff have arisen, and it is said that the public demand has been confirmed by the information received by the committee since it began its investigation. In the second place, it is said that since the Dingley bill went into effect a large number of foreign countries has adopted tariffs with maximum and minimum rates, so that section 3 of the present law is not regarded as sufficiently broad to meet the changed condition, as these new foreign tariffs provide for the higher rate on a large part of our exports. The committee expresses the opinion that the new bill is so constructed that these lines fully will be met. It is expected the bill proposes a reduced rate on the bulk of imported articles.

The committee undertakes to give an idea of the importance of the work in which it has been engaged, beginning with the statement that the preparation of the bill was no easy task. The public demand for cut rates is referred to, and against this is quoted the cardinal principle of the Republican party, of protection to American industries and American workmen against the difference in cost of production at home and abroad.

The necessity for more revenue at the present time is also discussed at some length. It is asserted that until the recent depression in business the revenues under the present laws have been sufficient to meet the expenditures of the government, and the fact is pointed out that, taking the entire period from 1897, the date of the enactment of the Dingley bill, until 1909, there has been a surplus of receipts over expenditures of $74,555,408. The total receipts for this period, exclusive of postal revenues, were $8,558,220,266, and the expenditures, also exclusive of postal expenditures, $8,483,664,654.

Comment is then made on the effect of the present industrial depression, and in this connection the committee says: "It is the hope of the committee that, with a return of business prosperity, the revenues will show a large percentage of increase and prove entirely adequate for any natural and economical scale of expenditures." It is pointed out that even since the beginning of the present month there has been an upward tendency of receipts.

In explaining the provision for authorizing the issue of $45,000,000 of additional Panama Canal bonds, the report says that it is the belief of the committee that the entire expenditure for the building of the Panama Canal should be met by bond issue.

Mr. Payne calls attention to the great amount of labor involved in the preparation of the bill now before the House, and he speaks of the great assistance rendered the committee by the Department of Commerce and Labor and the State Department.

Remarkable Shoe Values.

Three whole rooms full of shoes at 98c and $1.50. Sale now being held. Top floor Bryson Blk., 2nd and Spring. Open Saturday night.

For Over Fifty Years Brown's Bronchial Troches have been recommended by physicians and are recognized the world over as the staple cough remedy. Sufferers from bronchial and lung trouble should try them. Sold in boxes.

No Headache in the Morning

When you take a Liver Bean at night.

Theaters—Amusements—Entertainments.

BELASCO THEATER—EVERY NIGHT NEXT WEEK AT 8:15. MATINEES THURS., SAT'Y AND SUN.

Here's the 3rd Big Week of This Great Success

"YOU CAN'T FOOL ALL THE PEOPLE ALL OF THE TIME"—AND YOU CAN'T FOOL THE THEATER-GOING PUBLIC ANY PART OF THE TIME—THE PUBLIC QUICKLY MAKES UP ITS MIND WHEN A PLAY IS THE REAL THING AND THE THEATER IS ALTOGETHER TOO SMALL TO ACCOMMODATE THE CROWDS—THIS IS EXACTLY THE CONDITION AT THE BELASCO THEATER WHERE LEWIS S. STONE AND THE BELASCO COMPANY HAVE SCORED A KNOCK-OUT SUCCESS WITH GEORGE BROADHURST'S NEW PLAY.

THE DOLLAR MARK

SO MANY PEOPLE HAVE BEEN UNABLE TO GET WITHIN HAILING DISTANCE OF THE BOX OFFICE DURING THE PAST TWO WEEKS' RUN OF THIS GREAT PLAY, THAT IN SIMPLE JUSTICE TO THE THOUSANDS OF THEATER-GOERS WHO ARE CLAMORING FOR A CHANCE TO SEE THE BIG PLAY, IT IS NECESSARY TO CONTINUE IT

ANOTHER WEEK, STARTING MONDAY NIGHT

This will be the Third Crowded Week of this tremendous success--the Belasco is going to be jammed to the doors at every performance, and the only way to be sure to get in is to buy your tickets right away--the very first thing this morning. If you delay the chances are you won't get any at all.

"THE DOLLAR MARK" is such a sweeping success that everybody in Los Angeles is talking about it—This means that it is exactly what the people want, just what YOU want—It is going to be played at the Savoy Theater, New York, next September, under the management of Wm. A. Brady—In New York you will have to pay two dollars for the same seats that you get here at the Belasco for seventy-five cents—the production will be an exact duplicate of the one at the Belasco and the cast cannot be any better.

SEATS FOR THIRD WEEK OF "THE DOLLAR MARK" WILL BE PLACED ON SALE THIS MORNING. REMEMBER, THE REGULAR BELASCO PRICES PREVAIL FOR THIS SUPERLATIVE SUCCESS. EVERY NIGHT, 25c TO 75c; MATINEES TOMORROW, THURSDAY AND SUNDAY, 25c TO 50c.

In preparation for week commencing Monday, March 29—First appearance of the new Belasco leading lady, FLORENCE REED, in Jerome K. Jerome's sparkling comedy, "MISS HOBBS." Seats on sale Monday morning.

GRAND OPERAHOUSE—MATINEES TOMORROW AND SUNDAY. BOTH PHONES 1067.

The Musical Hit of the Year!

FERRIS HARTMAN and his big singing company present Victor Herbert's most popular comic opera,

"THE FORTUNE TELLER"

NEXT WEEK—First production on any Los Angeles stage of Offenbach's famous opera, "THE TALES OF HOFFMAN."

MOROSCO'S BURBANK THEATER—THE HOME OF SUCCESSES. Los Angeles' leading stock house.

ALL WEEK. MATINEE TODAY. MATINEE SATURDAY. Your last opportunity to see the great $1750 royalty play—

POSITIVELY THIRD AND LAST WEEK

"PETER PAN"

REGULAR BURBANK PRICES—Nights, 10c, 25c, 35c, 50c. Matinees 10c, 25c.

ALL NEXT WEEK. MATINEE SUNDAY. MATINEE SATURDAY. FIRST TIME ANYWHERE IN STOCK

"ARIZONA" DON'T DELAY GET YOUR SEATS TODAY

You'll have to hurry if you want good seats for this great offering. The advance sale opened with a rush. Better get in line. REGULAR BURBANK PRICES.

HAMBURGER'S MAJESTIC THEATER—BROADWAY, bet. 8th and 9th. OLIVER MOROSCO, lessee and mgr.

ALL WEEK. MATINEE SATURDAY

BLACK PATTI TROUBADOURS

IN THE MIRTHFUL MUSICAL COMEDY "THE BLACKVILLE STROLLERS"

SPECIAL PRICES FOR THIS ENGAGEMENT. NIGHTS—25c, 50c, 75c. A few front rows, $1. MATINEES—25c, 50c. A few front rows, 75c.

ALL NEXT WEEK. MATINEE WEDNESDAY. MATINEE SATURDAY. SEATS ON SALE FOR PIXLEY & LUDERS' BEST MUSICAL SHOW

"The Burgomaster"

WITH HARRY HERMSEN AND COMPANY OF MORE THAN HALF A 100.

REGULAR MAJESTIC PRICES—25c, 50c, 75c, $1. A few front rows, $1.50.

AUDITORIUM—"THEATER BEAUTIFUL." ERNEST CRAWFORD, Manager. PHONES—Main 5186, Home F7367.

THIRD BIG MONTH

TONIGHT--MATINEE TOMORROW

A HOWLING SUCCESS!

Better Hurry--Seats Selling Like Hot Cakes

Follow the Crowds

Mr. Crawford presents a dramatic and musical spectacular production of the greatest play in American History.

UNCLE TOM'S CABIN

A play that has played to a greater number of people, and more money, than any play in the world.

Hear the Old Southern Melodies by Real Colored Jubilee Singers

SEE THE GEORGIA CAMP MEETING CAKE WALK—BUCK AND WING DANCING. LAZY MOON—MEMORIES OF HOME. SWEET HOME AND GRAND BALLET OF TOPSIES.

SEE THE BIG COTTON PLANTATION SCENE—THE FLOATING OHIO RIVER OF ICE.

THE GORGEOUS TRANSFORMATION SCENE

GATES OF PARADISE—AND THE BEAUTIFUL HALLELUJAH CHORUS OF ANGELS.

SPECIAL AUDITORIUM PRICES—10c, 15c, 25c, 35c, 50c, 75c and $1.00. MATINEES 10c, 15c and 25c.

ORPHEUM THEATER—MATINEE EVERY DAY. BOTH PHONES 1447.

THE CHOICE OF THE WORLD-STARS WHO PLAY IN **VAUDEVILLE** APPEAR TWICE EVERY DAY AT THE ORPHEUM

"AT THE SOUND OF THE GONG," with Soldier Wilson and 25 players.

IMRO FOX, Deceptionist
WILSON & HELOISE, Bounding Mat
AMOROS SISTERS, Parisian Gymnasts
EDWARD BARNES, Ragtime Pianist
FARREL-TAYLOR CO., "The Minstrel Man"
LEON T. ROGEE, "The Human Orchestra"

Matinee Today

HELEN GRANTLEY & CO. in Israel Zangwill's "THE NEVER NEVER LAND."

ORPHEUM MOTION PICTURES.

NIGHTS—10c, 25c, 50c, 75c. MATINEES DAILY—10c, 25c, 50c.

PRAEGER PARK—CORNER GRAND AVE. AND WASHINGTON ST. OPPOSITE CHUTES.

TODAY AND TOMORROW—LAST TIMES. **March 19 and 20**

PERFORMANCES DAILY AT 2 AND 8 P.M. DOORS TO ZOOLOGICAL GARDENS AND BIG SHOW OPEN ONE HOUR EARLIER—GRAND PARADE 10:30 A.M. DAILY.

THE Greater Norris & Rowe CIRCUS

TODAY And Saturday

MUSEUM, MENAGERIE, ROYAL ROMAN HIPPODROME, AERIAL ENCLAVE.

Two Trains—600 People—300 Horses and Ponies—Herds of Elephants, Camels and Llamas—2 Rings and Elevated Stages—1-4 Mile Hippodrome Track—Thrilling Races—Acres of Tents—Seats for All.

RESERVE SEATS ON SALE, BARTLETT MUSIC STORE.

AUSPICES OF NATIONAL GUARD

The Great Combination Circus

Theaters—Amusements—Entertainments.

MASON OPERAHOUSE—THREE NIGHTS ONLY—THURSDAY, FRIDAY AND SATURDAY MATINEE—MARCH 25, 26 and 27—First Appearance in

RICHARD CARLE IN HIS MERRY MUSICAL GAMBOL MARY'S LAMB

SEATS ON SALE MONDAY, MARCH 22.

NEXT ATTRACTION—LILLIAN RUSSELL IN "WILDFIRE"

WALKER THEATRE—Phones—F1634; Main 639. 7th & 8th sts. J. Harry Brandt, Lessee and Mgr.

THE BEST VODEVIL—SULLIVAN-CONSIDINE

Matinee every day at 2 p.m.—10c and 20c. Every night at 8—10c, 20c, 30c. ALL SEATS RESERVED.

LOS ANGELES THEATER—SPRING STREET. Direction Sullivan & Considine.

WONDERFUL VAUDEVILLE

EVERY DAY AND EVERY NIGHT. 10c, 20c, 30c.

McCAREY'S PAVILION NAUD JUNCTION —Friday, Mar. 19,

BILLY PAPKE vs. JIM FLY

TEN ROUNDS.

Martin Hefron vs. Young Turner, ten rounds; Young McGovern vs. Jack Sutherland, six rounds; Willie Kelley vs. Kid Martin, four rounds; Joe Lennon vs. Young Monte, four rounds. Admission $1; reserved seats $2, $3, $5, for sale at Arnold's Cigar Store, 107 South Spring Street.

COLISEUM—3RD AND MAIN ST. TAKE MONETA AVE CARS.

SUNDAY, 2:30 P.M.

75 Miles-An-Hour Flashes, 12 Motor Races

Seats for All—More Seats Added

Timely Special Announcements.

CAWSTON OSTRICH FARM—AT SOUTH PASADENA.

In a Beautiful Semi-Tropical Park

150 Gigantic Birds

"One of the strangest sights in America."—N. Y. American.

25c Excursion Tickets, including admission and round trip to the Farm, on sale at P. E. Ry. Ticket Office and at our *City Store 313 Broadway* THE VILLE DE PARIS IS NEXT DOOR.

Take South Pasadena cars on Main street marked Cawston Ostrich Farm.

TAXICAB SERVICE—40 Cents Per Mile

PHONES—EX. 66, MAIN 3186. *F1656 All Night* Western Motor Co.

Cabs are new and roomy. Drivers provided with stylish brass

LOS ANGELES OSTRICH FARM—OPP. EAST LAKE PARK

All Yellow Cars Transfer Direct to Farm. Fare 5c. OSTRICH DANCE, 11:30 DAILY.

Excursion tickets, round trip and admission 25c. For sale at our CITY STORE, 324 S. BROADWAY, LOS ANGELES.

Superb Routes of Travel.

SPECIAL TROLLEY ATTRACTIONS

Mt. Lowe

You won't regret, nor, forget it. Fifty miles of delightful travel for $2.50. Direct cars at 5, 9, 10 A. M., 1:30 and 4:00 P. M.

Long Beach

SPECIAL BAND CONCERTS, BY THE LONG BEACH MUNICIPAL BAND, NOONS AND EVENINGS, ON THE STRAND. SURF AND PLUNGE. DOWN THE PIKE.

Pasadena

Great Carnival of Sports Every Day This Week

BASEBALL FRIDAY AT 3:00 P. M., TOURNAMENT PARK, CHICAGO VS. LOS ANGELES. FAST AND FREQUENT SERVICE FROM TEMPLE AND SIXTH AND MAIN STREETS.

Pacific Electric R

FROM—

Los Angeles to San Francisco via Coast Line

ARRANGE TO STOP OVER AT

DEL MONTE

Celebrated the country over.

Velvety grass lawns, live oaks and perfect landscape gardening. Opened unexcelled on the coast.

Through Pullman car daily at 8:00 a.m. from Los Angeles. Other fine trains via the Coast Line are Santa Barbara, Paso Robles Hot Springs, Santa Cruz, Lick Observatory (Mount Hamilton and Lick Observatory) Palo Alto (Stanford University), San Jose. Three trains daily leaving Los Angeles at 8:00 a.m., 2:30 p.m. and 8:00 p.m. Information may be had at ticket offices.

600 South Spring Street, Corner Sixth

Southern Pacific

Steamship tickets to and from all points of the world.

BANNING LINE—Daily Service to SANTA CATALINA ISLAND

S. S. CABRILLO Capacity 600. Wireless equipment. The only steamship line to Catalina Island. We do not operate gasoline boats.

Hotel Metropole EUROPEAN PLAN.

EXTRA TRIP SATURDAY EVENING

Via Pacific Electric 5 p.m. Train

BANNING CO., 104 PACIFIC ELECTRIC BUILDING, LOS ANGELES. PHONES—Main 4402; F7678.

PACIFIC MAIL S.S. CO.—For Honolulu, China, Manila, India and Around the World

Steamers Manchuria, Mongolia, Korea, Siberia, China, Tenyo Maru now in service, being largest vessels sailing from United States to Orient via Honolulu.

SAILINGS FROM SAN FRANCISCO MARCH 26; APRIL 2, 9, 16, 24; MAY 5, 13, 21; JUNE 1, 8, 16, 25.

Sailings from Eastern Ports for all Transatlantic Steamship Lines at Reduced Rates. For literature apply to T. A. Graham, Agent, 600 South Spring Street.

$9.85 FIRST CLASS **San Francisco** SECOND CLASS **$7.35**

Includes berth and meals. Portland, $19.85, $12.35. Seattle, $23.85, $17.35.

S.S. Hanalei, Sat., Mar. 20, 1:30 p.m.

Excellent passenger accommodations. Low freight rates. C. J. LEE, MAN. General Manager, 248 S. Spring St. Phones—Main 8[illegible]

FOR San Francisco & Santa Barbara

S. S. SANTA ROSA 10 A. M. MARCH 20th

For SAN FRANCISCO, SEATTLE and PUGET SOUND, through without change.

S.S. Queen March 23rd, 10 a.m.

SAN DIEGO DAYLIGHT OCEAN EXCURSIONS.

Leave 9:00 a.m., March 19th and 22nd. STEAMER CURACAO for MEXICAN PORTS. LEAVES APRIL 9th. Low passenger rates, including berth, meals. CITY TICKET OFFICE, 225 S. Spring street. Phones: Sunset, Main 41; Home A5217.

ENGLAND, France, Germany AND THE Mediterranean

We are agents for the North German Lloyd, White Star, American, Red Star, Holland American, Pacific Mail, all Pacific and principal Atlantic lines. Tickets first class Around the World Tours, $625, second, $374.65; Los Angeles to Honolulu, $75. GERMAN-AMERICAN SAVINGS BANK, Steamship Department, Fourth Sts., Los Angeles.

$9.85 FIRST CLASS **SAN FRANCISCO** SECOND CLASS

Including berth and meals. Portland, $19.85, $12.35; Seattle, $23.85, $17.35. Passenger service unsurpassed. STEAMERS sail TUESDAY, THURSDAY and SATURDAY for SAN FRANCISCO, PORTLAND direct. TUESDAY and SATURDAY for SAN FRANCISCO, PORTLAND direct. WEST COAST S. S. OFFICE, 325 S. Spring St.

SEATTLE via PORTLAND—S.S. ELDER

SAILS FROM SAN PEDRO THURSDAY, MARCH 25, at 1 p.m. for SEATTLE DIRECT (no change) calling at SAN FRANCISCO, PORTLAND and ASTORIA. Low rates, including berth and meals. PACIFIC COAST STEAMSHIP CO., 324 South Spring Street. Main 8[illegible]; Home [illegible]

...ROTE WORK.

...THREAT
...TS RECALL.

...ayor Will Prose-
...ners of Petition.

...Not Be Ousted
...Getting Even.

...Stop Coming in.
...fers Consulted.

[SPECIAL WIRE TO THE TIMES.]

LOS ANGELES, March 18.—[Exclusive Dispatch.] That he will prosecute all those who signed the recall petition following the threat of Mayor Alexander of Junction City, Or.

The first move of quietus on the recall petition here is being held in abeyance until the petition signers have had counsel to see just what it is.

Alexander maintains that he was ousted from his office in Junction City without getting redress. An election was held at Junction City to oust those active in circulating the petition for the Mayor's recall. The election was the better part of valor resolved to keep under cover what the Mayor's plans were.

Alexander has called a meeting for Friday night when he will announce his move. Just what sort of action he will claim against the recall does not yet appear. Whether the matter, however, will end at night's meeting. Mayor Alexander says he was taken to jail merely for enforcing the law and doing his sworn duty.

JAMES CALHOUN.

...Railroad Says Railway Em-
...Taught Good Lea-
...in Strike.

[SPECIAL DISPATCH NIGHT REPORT.]

CHICAGO, March 18.—Vital statistics of Patrick Calhoun have been for a considerable time a topic of the day's session, and the private life of society's devotee constituted as a topic of

...Archbald, a real estate ...ed by the defense after ...ect and examination, and ...objected to a severe ...by Heney.

...that the talesman was ...with two of the in... Railroad officials, and ...attorneys, and while he ...ome recollection of the ...read the former Supervi... ...before the grand ...very positive opin... ...last strike of the ...He said he ad... ...for the lesson ...after they had ...upon three or four ...expressed a belief ...was justified in ...man as an "un... ...he really did so.

SCATTERED FAR.

...UNDER TRAIN.

[SPECIAL DISPATCH DAY REPORT.]

...March 18. — Glenn ...jogger from Stillwa... ...killed under a train ...Southern Road Tuesday ...Everett, while stealing a ...beam. His body ...Monday, scattered all the ...Lowell to Monroe, Wash... ...miles.

...up at Lowell, part ...this city, and sev... ...some clothing and a ...found near Monroe.

...hospital certificate ...remains, which were ...semblance of a ...

...the section crews ...parts of the body from along ...A coroner of the dead man, ...supposed to be a resi...

KILLED BY TRAIN.

...OF OAKLAND.

[SPECIAL DISPATCH DAY REPORT.]

...March 18.—Hurled from ...by a switch engine on the ...his head crushed to ...pulp, J. J. Merrill, ...of this city, and one ...clerks in the employ ...Pacific Company, was ...killed this morning. ...was attempting ...switching point on the ...yardmaster's office. The ...threw down on him ...without warning, ...the back. Deceased ...left and had been in ...railroad company for ...years.

BLOWN TO ATOMS.

...AT FUSE.

[SPECIAL NIGHT REPORT.]

...March 18.—John ...employed by the ...Company, was blown ...afternoon by the pre... ...charge of dyna... ...and several other ...drilling several holes ...where a new road ...fuse stuck in some ...being ignited but re... ...and Tunnlane went ...matter. No sooner ...shot than the blast ...fifty feet in the ...body were scat...

ON THE MAIN GANG.

...MONOTONY.

[SPECIAL TO THE TIMES.]

...March 18.—[Exclusive ...the main gang, which the ...Supervisors re... ...was taken out for ...and put to work ...Kramp toll road, ...Work in the early ...contenders are being ...the first day they ...

...who were trans... ...the scene in the ...wagon, asserted ...was pleased to do ...the monotony of ...only a few were ...a pick or shovel.

FINAL MILLERS.

...MILL BURNED.

[SPECIAL DISPATCH DAY REPORT.]

...March 18.—The Lindsay ...milling buildings, at ...last night were ...destroyed by fire last ...flames broke out in the ...engine room while a dance ...in the dining-room ...the entire build... ...which fanned by a high wind prevented ...the conflagration. ...employed ...involved burns ...this morning.

Henry Hoppenberg was badly burned and was brought to a Tonopah hospital. He may recover. Five others were burned and injured, but not seriously. The loss is estimated at $28,000; insurance, $16,000.

Fred Whitmire, a nephew of Mrs. Phoebe Hearst, employed in the deserted mill, had a narrow escape from death. He was asleep when the fire broke out. Phyl Lightfoot rushed to Whitmire's room and dragged him from bed through the burning hallway to a place of safety. Lightfoot was painfully burned, but Whitmire escaped with several minor burns and bruises.

All the injured now are in Tonopah under medical care.

JAPANESE CADETS' PROGRAMME.

SIX WEEKS ON COAST.

[ASSOCIATED PRESS NIGHT REPORT.]

VICTORIA (B. C.) March 18.—News was brought by the Iyo Maru that, according to the itinerary mapped out for the Japanese training cruisers, Aso and Soya, the warships will spend two weeks at Honolulu and Hilo, and will be a fortnight at San Francisco. From there they will come to Esquimalt, and after ten days spent here and at Vancouver, will proceed to Tacoma May 23, remaining until May 27. Then they will go to Seattle and will remain until June 10, when they will leave for Honolulu, en route home.

STATE BANK CLEARINGS.

BIG GAINS EVERYWHERE.

[ASSOCIATED PRESS NIGHT REPORT.]

SAN FRANCISCO, March 18.—Bank clearings for the week ended at noon today, according to figures furnished by the California Promotion Committee, are as follows:

San Francisco	$38,159,422.	Gain, 15.7
Los Angeles	12,653,622.	Gain, 40.1
Oakland	1,681,754.	Gain, 15.7
Sacramento	925,732.	Gain, 28.7
San Diego	822,307.	Gain, 30.8
Fresno	457,164.	
Stockton	439,562.	Gain, 14.5
San Jose	376,199.	Gain, 4.7

SLOPE BRIEFS.

Sheep Range Cut Off.

REDDING, March 18.—Forest Supervisor La Plant has received notice from Washington that 150,000 acres of land has been added to the Lassen National Forest, 144,000 acres of it being in Tehama county. Tehama county sheepmen complain that the order cuts them off from a large part of their summer range unless they pay the fees charged by the forest service.

Lion Enters Home.

SALINAS, March 18.—A mountain lion, measuring six feet and three inches from tip to tip, but weighing only eighty-five pounds, caused a panic on the Giberson ranch near Moss Landing, today, entering a residence through an open window. It was driven out by dogs and took refuge in a tree, where it was shot.

Arrested by Hanging Policeman.

SAN FRANCISCO, March 18.—While he swung at the end of a rope by which he had let himself through a skylight, Policeman Martin Fogarty succeeded in arresting fourteen men who were violating the gambling ordinance. While his companions guarded the doors, he let himself through the skylight and arrested the men without any trouble.

Lost Bank Book Clew.

SAN FRANCISCO, March 18.—Michael Kearney was arrested today in the Merchants' Institution, where he had gone to report the loss of a bank book. He is being held on suspicion of being one of the two burglars who engaged in a running fight with the police early Tuesday morning after they had attempted to blow open the safe of Chase & Co.

LOCAL TRAVELERS.

Los Angeles People Who Are Registered at Hotels in Other Cities.

[BY DIRECT WIRE TO THE TIMES.]

NEW YORK, March 18.—[Exclusive Dispatch.] The following Los Angeles people are registered tonight at New York hotels: Marie Antoinette, G. E. Chase and wife; Imperial, G. B. Geran and wife; Woodstock, A. Meyer; Grand, C. C. Lapham; Belmont, J. Pitts.

IN CHICAGO.

CHICAGO, March 18.—[Exclusive Dispatch.] The following Los Angeles people are registered tonight at Chicago hotels: Kaiserhof, J. E. McNeil; Victoria, S. U. Myers; Stratford, C. A. Ragne; Wellington, H. E. Crawford; Palmer House, M. S. Gregg, V. Powers.

IN SAN FRANCISCO.

SAN FRANCISCO, March 18.—[Exclusive Dispatch.] The following Los Angeles people are registered tonight at the Hotel St. Francis: Felipe Yurrua and wife, William Lewis and wife, Charles Nelson and wife, Joseph Barry, Charles Kirk.

THOUSANDS of former students and other friends of Stanford University will be interested in an article on the rebuilding of that institution which will appear in The Times Magazine the coming Sunday.

FOR good fiction read The Times Magazine.

The Champagne by which others are judged

MUMM'S EXTRA DRY

Made of selected grapes of the choicest vineyards Naturally Dry and Pure

SELECTED BRUT

Made only of the choicest vintage wines. Of exceeding dryness and purity.

Since 1900 — One-third of the total champagne importations.

OAKLAND'S

New fire-proof, 250 room

Hotel St. Mark

(Franklin St. at Twelfth)

Just off Broadway; short block from 13th st. depot.

Top floor devoted to sample rooms. Special attention given to the commercial travelers, as well as the tourists and family trade.

Rates $1.00 and Up

ELMER WOODBURY, Mgr.

HOTEL SIERRA MADRE

Altitude 1600 feet. The only hotel in the foothills reached by electric cars. Rates reasonable. Home phone. North Lima St., Sierra Madre, Cal.

Westlake Hotel

MAIN 346. HOME E1011.

220 Westlake Ave., select family hotel, modern, large sun parlor and billiard room. Cuisine unexcelled. Reasonable rates; special to families. ROBT. D. MURRAY, Prop.

City Restaurants.

Call and Test Our Cooking

Midday Lunches 25c

Evening French Dinners with wine, 50c. Ladies' Orchestra. Dining-room open from 6 a.m. to 12 p.m.

Pacific Electric Grill

Huntington Station, Sixth and Main.

LEVY'S CAFE

Business Men's Lunch Daily in Grill, 40 cents, including coffee, tea, beer or wine. Quick Service.

Cafe Bristol

After the theater have a dainty supper at the Cafe Bristol. Special menu; concert by the Bristol Orchestra. Entire basement H. W. Hellman Bldg., 4th and Spring.

Good food, well cooked, clean service, is what sends the people to the Corner Cafe and Cafeteria, 3d and Hill sts. Basem't Fay Bldg.

City Hotels

Hotel Alexandria

Afternoon Tea

Will be served in the Main Salon off Marble Lobby from four until six o'clock during the winter season, beginning Monday, January 11th.

50c

MUSIC

HOTEL WOODWARD

MODERN--FIRE PROOF

This hotel has now been running one year and is without doubt one of the most successful in the city. We are continuing our exceptional low rates, and to this, together with our desirable location, is due our success. American plan rates, per day, $2.00; per week, $12.00; two in one room, with bath, $25.00 per week. European plan prices accordingly low.

WOODWARD HOTEL CO., 421 W. 8th St.

Hotel Orena

Steam heat. Fireproof. Corner Seventh and Hope Sts. Opposite Postoffice. Beautifully furnished. Sunniest rooms. Everything new. Great sun parlor.

NATICK HOUSE MEALS 25c

FIRST AND MAIN STS.—EXCEPT SUNDAY EVE. 35c.

Pickwick Apartments 833 S. Grand Ave. Newly redecorated. Every modern convenience. Elevator service night and day. Finest roof garden in the city; 2 to 4-room suites; buffet kitchens. Telephone in each apartment. Rates reasonable.

Ex. 483. E. A. FOSTER, Mgr. Broadway 4595.

Hotel Heinzeman 618-620 S. Grand Ave. American and European plan family hotel. Popular rates. Modern in every detail. Cuisine unexcelled. C. C. DORR, Prop.

West Lake Apartments New building! New furniture! First-class furnished apartments. Take any car going to Westlake Park. 427 So. Alvarado st. Phones 53068. Temple 1434.

Resorts

The Potter Country Club Opens Saturday March 20

It is time to be moving north now anyway and plenty of room at The Potter.

Wire at Our Expense

The POTTER

Santa Barbara MILO M. POTTER

The World-Famous Scenic Roadway Known as the

17-Mile Drive

begins and ends at beautiful HOTEL

DEL MONTE

This Drive starts in the magnificent grounds of the Hotel and extends through quaint old Monterey—full of historic and romantic associations. Thence it passes delightful Pacific Grove and into the Pine and Cypress forest—where trees thousands of years old are seen. For miles it follows the rocky coast in sight of the tumbling seas, presenting a series of picturesquely beautiful scenes not to be found elsewhere on earth.

THROUGH DIRECT PARLOR CAR leaves Los Angeles at 8 a.m. daily for Del Monte arriving at 5:30 p.m.

Full information and literature on request, of H. R. Warner, Manager, Del Monte, Calif. Peck-Judah Co., 553 So. Spring St., Los Angeles. S. P. Information Bureau, Sixth and Spring, L. A.

ROY KNABENSHUE

In His Airship To The Top of

MT. WILSON

Friday and Saturday, March 19 and 20

For Information Address F. B. ROSS, Manager, or

Times Information Bureau

331 SOUTH SPRING

The Arlington Hotel and Annex at Santa Barbara

Improved, renovated and reopened. Steam heat, hot and cold running water, electric lights, elevator, private baths. 150 feet above the sea level. Unexcelled table and service. American plan rates: Two persons occupying one room, $2.50 to $4.00 each. One person, $3.00 to $5.00.

H. D. CLARK, Manager.

STRATFORD INN

DEL MAR, CALIF.

A quiet, restful home for particular people. Modern in construction and equipment. First-class service. Rates $3.00 to $6.00 per day.

L. E. FELLOWS, Manager.

Shortest and Quickest Line To The Ocean

Take a TROLLEY ride to Venice, Ocean Park or Santa Monica. Redondo. Delightful 9-mile ride along the ocean. Fish at Long Wharf, Port Los Angeles or Playa del Rey. LOS ANGELES-PACIFIC RY., Hill Street Station, between Fourth and Fifth.

San Luis Rey Hotel H. T. BLAKE & SONS, Propts. Oceanside, San Diego Co., California. A beautifully furnished, Mission style hotel, on a 40-foot bluff overlooking the ocean. No better climate on earth. Hot salt baths, tennis and golf; popular with auto parties and bridal couples. Stopover privileges; 4 miles to San Luis Rey Mission—$2.50 to $3 per day; $14 to $17.50 per week. Formerly at Manitou, Pass Christian and Lithia Springs.

Hotel Edinburgh D. COCHRANE, Proprietor, Beaumont, Cal. Elevation 2500 feet. The finest place for absolute rest. Perfect for asthmatics and persons suffering from bronchitis and throat troubles. Pure air, pure water, pure food. Auto meets all trains. Resident physician. Rates from $2 up. Special by the week.

San Francisco Hotels.

HOTEL MANX

Powell St., at O'Farrell

SAN FRANCISCO

The Latest Large Tourist and Commercial Hotel

In the very heart of the city. Strictly first-class and modern. Rates $1.00 to $4.00 per day.

E. P. Dunn, Proprietor.

Formerly Arlington Hotel, Santa Barbara.

O. S. Watts, Los Angeles Rep. Phone Main 8432.

SAN JACINTO HOT SPRINGS

(RELIEF HOT SPRINGS)

The curative hot mud baths quickly relieve rheumatism and nervous affections. Modern hotel and sanitary bath houses. For information see George F. Taylor, 525 South Broadway, Los Angeles, or Peck-Judah Co., 553 South Spring St.

Does the QUIET OF THE MOUNTAINS appeal to you?

The Ojai Valley

is surrounded by them.

Special attention given to auto or driving parties. Write for booklet.

GALLY COTTAGES, Nordhoff, Cal.

Resorts.

The Times Branch Office

Open Daily 8 A.M. to 9 P.M.

and Free Information Bureau 531 South Spring St.

Advertising Copy and Subscriptions Received

Telephone Sunset: MAIN 8200 Home: 10391

The TIMES FREE INFORMATION AND RESORT BUREAU is for the accommodation of those seeking recreation, rest and recuperation among seashore and mountain resorts. Particulars are furnished regarding Hotels and Private Boarding-houses; their attractions, rates, etc. Photographs, circulars and transportation literature are kept on hand for inspection and distribution. Times readers can obtain here, in a few minutes, information that would take a week and in many instances longer to procure if they were compelled to write for it.

Baseball at Tournament Park Pasadena today

WHITE SOX TEAM, NO. 1 vs LOS ANGELES ANGELS 2:30 p.m.

If the weather permits Knabenshue will make a flight to Mt. Wilson

Before you return to Los Angeles, have dinner at

HOTEL GREEN

Pasadena's beautiful fireproof hotel

Rates always the same

Rooms as low as $1.50 per day European and $3.50 per day American

Under the management of J. H. Holmes

The Hotel Maryland

The Maryland Grill-Room

The Maryland Bungalows

PASADENA

D. M. LINNARD, Manager

LA CASA LOMA AUTO CLUB SOUTHERN CALIFORNIA GOOD ROADS AAA OFFICIAL HOTEL

An Ideal Over Sunday Trip

Why Not Spend the Week's End at

HOTEL CASA LOMA

Redlands

Where so many attractive side trips can be made over excellent roads

American Plan $3.00 a Day Up.

Live at Venice

Windward Hotel

Newly furnished, steam heat, electric lights, Hot and cold, salt and fresh water baths. Chiaffarelli's Band plays daily concerts. Dancing pavilion, ship cafe, bath house, aquarium, auditorium, bowling alleys. Boating on the canals.

"The Safest Beach"

Radium Sulphur Springs COLEGROVE, LOS ANGELES.

Take Baths in Liquid Sunshine.

DRINK THE MOST CURATIVE MINERAL WATER IN CALIFORNIA.

It is radio-active, germicidal and purifies your blood by destroying disease germs, thereby revivifying, rejuvenating and increasing your Vital Force and circulation.

THE RADIUM SULPHUR HOT BATHS

Quickly relieve and cure Rheumatism, Alcoholism, Reduces Fat, Constipation, Chronic Colds, Stomach, Heart, Liver, Kidney, Blood and Skin Troubles, Poor Circulation, Bright's Disease, Sciatica, Neuralgia, Paralysis, Nervous Prostration, Diseases of Spine and Nerves, Female Troubles. The Beauty Baths clear complexion makes skin velvety, eyes bright, hair glossy, stops hair falling, grows new hair.

IT SPARKLES AND FOAMS LIKE CHAMPAGNE.

The wonderful cures made are no doubt due to germicidal and radio-active gaseous emanation from Radium Rays, deep in the mineralized earth, whence this water comes. Chronic and seemingly hopeless cases cured. Physician in charge. Send for booklet. Water by bottle or case. Take "Melrose Avenue" cars via Broadway direct to Springs; 5c fare.

Ye Alpine Tavern

Situated on Mt. Lowe. A mile above the sea. American plan, $3.00 per day, $15.00 per week. Choice of rooms in hotel or cottages. No consumptives or invalids taken. Telephone Passenger Dept., Pacific Electric Ry., or Times Free Information Bureau, for further information.

The Hottest Curative Springs in the World

ARROWHEAD

A resort for well people who want to keep well and sick people who want to get well. Luxurious hotel, great bath house, resident physician, electric car from San Bernardino direct to hotel. For information write or call on H. S. KNEEDLER, Local Representative, 553 S. Spring St.

Bimini Hot Springs Hotel Los Angeles

The most curative treatment known for rheumatism; delightfully situated; hot mineral water, steam heat, and telephone in every room; no noise, no dust, and no tips. Street car to door, 5c fare. DR. G. W. TAPE, Medical Supt.

THE NEW Hotel Marengo, Pasadena South Marengo Avenue Boulevard and Arcadia st. Convenient to railway depots, street cars, churches and parks. A select tourist and family hotel. Steam heat, hot and cold running water, electric lights and the famous Ostermoor beds in all rooms. European plan, $1 and up per day, $5.50 and up per week. American plan, $2 and up per day, $10 and up per week, with private bath, $15.50 and up per week. Descriptive literature at Times Free Information Bureau, 531-33 So. Spring.

ELSINORE Lake View Inn and Hot Springs

M. A. GARDNER, Mgr. C. N. GARDNER, Prop.

Overlooking Lake Elsinore. Swimming pool, mud, sweat, plain and plunge baths. Free consulting physician. Curative properties of our springs the best. Excellent rooms and table. Autoists' half-way house to San Diego. The Times Free Information Bureau, 531 S. Spring.

ELSINORE, Bundy Hot Springs Hotel AND COTTAGES.

Curative Hot Sulphur Baths under Hotel roof. Free consulting physician. Good home cooking a specialty. The Times Free Information Bureau, 531 S. Spring. Address F. A. Amsbury.

WASHINGTON.

NEW MEMBERS OF COMMITTEE.

Senate Appointments Arouse Much Interest.

Flint Chairman of Inter-Oceanic Canals.

Change to Curb Increasing Expense of Navy.

[BY DIRECT WIRE TO THE TIMES.]

WASHINGTON, March 18.—[Exclusive Dispatch.] In the opinion of Senate leaders, it is time to curb the rapidly-increasing expense of the Navy Department and therefore the influence of those who are for great and quick additions to the navy will be counteracted somewhat by the appointment of two other Senators who are expected to be more conservative.

Dick will be taken off the Committee on Naval Affairs and will be put on the Military Affairs Committee, where he will feel more at home. That will leave two places on the committee which will be filled by the appointment of Clapp of Minnesota and Wetmore of Rhode Island. His desire to be on the Appropriations Committee will not be gratified at this session.

Of the Washington Senators, Chamberlain will be on Military Affairs, Indian Affairs and Irrigation; Bourne will be on Commerce and the new Budget Committee. Piles is to be chairman of the Committee on Coast Defenses. Heyburn will be chairman of the Committee on Manufacturers, as now. He is not to get a place on the Appropriations Committee. Senator Depew succeeds to Foraker's chairmanships of the Committee on Pacific Islands and Porto Rico. McCumber, Sutherland and Borah will go on the Judiciary Committee.

Lodge and Cullom will get vacancies on the Finance Committee and Simmons will succeed Teller.

Nothing worth mentioning is to be given La Follette, but most of his fellow-insurgents will be placated with reasonably good places. Burkett will be pacified by a place on the Committee on Appropriations and Borah will be advanced from the chairmanship of the Select Committee on Standard Weights and Measures to that of Education and Labor.

McCumber will be chairman of the Committee on Pensions as at present. Carter will go on rules. There will be two new and important committees, one on conservation of the natural resources and one on expenditures in the executive departments. The latter is expected to make up the annual budget, probably in collaboration with a similar committee of the House, and Senator Aldrich has said it ought to save one or two hundred million dollars annually.

Vacancies were caused by the death of Senator Allison, and by the retirement of Senators Platt, Hansbrough and Hopkins. These vacancies have been filled by the appointment of Senators Lodge of Massachusetts, Flint of California, Smoot of Utah, and Cullom of Illinois. The hold-over Republicans are Aldrich of Rhode Island, Burrows of Michigan, Penrose of Pennsylvania, and Hale of Maine.

Senator Cullom gives up his membership on the Committee on Appropriations, to take the place formerly held by his colleague, Mr. Hopkins, who has not yet been reelected by the Illinois Legislature.

The Democrats will designate Mr. Simmons of North Carolina to take the place formerly held by Senator Teller, the other Democratic members of the Finance Committee being Senators Daniel of Virginia, Money of Mississippi, Bailey of Texas, and Taliaferro of Florida.

The three vacancies on the Committee on Appropriations will be filled by the appointment of Senators Curtis of Kansas, Burkett of Nebraska and Keane of New Jersey.

The one Republican vacancy on the Foreign Relations Committee has been given to Senator Root, former Secretary of State, who takes the place of Mr. Foraker.

Senators Sutherland and Borah will go on Judiciary, and Senators Dixon of Montana and Brown of Nebraska will go on the Military Affairs.

Senator Flint of California will become chairman of the Committee on Interoceanic Canals, and Senator La Follette will go to the head of the Census Committee. These are both rapid promotions to the head of important committees, Mr. Flint being sixth member of the Interoceanic Canals, while Senator La Follette occupied the same relative position on the Census Committee.

Senator Burnham of New Hampshire will become chairman of the Committee on Claims, while Senator Borah will go to the head of the Committee on Education and Labor. Mr. Carter of Montana becomes chairman of the Committee on Irrigation and Arid Lands, while Mr. Smoot of Utah becomes chairman of the Printing Committee.

Senator Daniel succeeds Senator Teller as chairman of the Committee on Private Land Claims.

ONE CENT POSTAGE.

BENNETT BILL.

[ASSOCIATED PRESS DAY REPORT.]

WASHINGTON, March 18.—One cent postage is provided in a bill which Representative Bennett of New York has introduced. The measure provides that, beginning January 1, 1910, the rate of postage on all letters mailed within the United States for domestic points, including drop letters, shall be 1 cent per ounce, or fraction.

Another bill introduced by Mr. Bennett provides for the consolidation of third and fourth-class mail matter under the title "merchandise" for the establishment of a parcels post, and for the insurance of all mail matter against loss or damage.

NICARAGUA BLAMED.

SOLE CAUSE OF TROUBLE.

[ASSOCIATED PRESS NIGHT REPORT.]

WASHINGTON, March 18.—Nicaragua is charged with being the sole cause of the unsettled conditions in Central America, according to official statements at the State Department today, which are based on dispatches from the diplomatic and consular representatives. The department has communicated with its agents, stating that this government and Mexico had taken action to prevent matters taking a serious turn, and requesting an expression showing the opinions held in the various Central American capitals.

FRANK G. CARPENTER'S letter in The Times Magazine the coming Sunday will be especially interesting and valuable. It relates to the Japanese and their commercial purposes.

THE Hotel Clerk is funny even in Lent. will talk about society's amusements in his talk in The Times Magazine the coming Sunday.

FOR good fiction read The Times Magazine.

DETECTIVE SLAIN BY MAFIA AT PALERMO.

Joseph Petrosini,

New York detective, arch-enemy of Black Hand, who fell victim to the men he hunted while on mission in Italy.

PLEASED BY ASSASSINATION.

REJOICE AT NEWS OF PETROSINI'S DEATH.

[BY DIRECT WIRE TO THE TIMES.]

NEW YORK, March 18.—[Exclusive Dispatch.] "Petrosini is killed." "Bravo," came the cry from 400 Neapolitans, viewing for the first time the shores of the United States from the main deck of the Europa of the Italian line which had just been warped into the pier at West Thirty-fourth street this afternoon.

The announcement of the assassination of the detective from friends in small boats which had circled about the liner to welcome their kinsmen from across the water, acted like a stimulant on the immigrants. The news that the foremost enemy of the Black Hand had been slain was seemingly the best that these people had heard in many days. They knew Petrosini, they not only knew him before he arrived in Italy, but he had been there several weeks before they had sailed, and they had learned what his business was.

The liner had on board 1597 steerage passengers who had been picked up at Genoa and Naples.

THREATEN CONSUL.

[ASSOCIATED PRESS NIGHT REPORT.]

PALERMO, March 18.—The body of Joseph Petrosini is still in the mortuary chamber of the Rotoli Cemetery at the disposal of W. H. Bishop, the American Consul. It is being carefully guarded.

Mr. Bishop yesterday received an anonymous letter, in which the writer says he heard a certain man, whom he indicates but does not identify, utter the threat that if Mr. Bishop continues his activities in the Petrosini case he would return dead instead of alive. The influence of the Mafia in Palermo is strikingly indicated by the following occurrence:

Mr. Bishop, a few days ago, concluded a contract with the agent of a shipping company for the transportation of Petrosini's body to America. The agent went to Mr. Bishop and threw up his engagement. He said he had received secret warning that his life would be in danger if he in any way became connected with the case, and he was fearful of the Mafia's revenge.

Among the men taken into custody by the Italian authorities are two whose connection with the case is thought to be very close. The police maintain absolute secrecy with regard to their identity. Mr. Bishop and the consulate are being carefully guarded.

OLD TARGET.

HOUSE RULES UNDER ATTACK.

DE ARMOND OF MISSOURI IN SHARP CRITICISM.

Objection Made to Consideration of Census Bill Except in Committee of Whole and to Concentrating Powers in Speaker—Payne Charges Him With Carrying on Lost Battle.

[ASSOCIATED PRESS NIGHT REPORT.]

WASHINGTON, March 18.—The census bill, in its amended form, was passed by the House today after a lively attack on the rules by Representative De Armond of Missouri. The bill was passed at the late session, but was vetoed by President Roosevelt because of his objections to the provisions taking from the Civil Service Commissin the power of appointing the clerks.

Mr. De Armond objected to a consideration of the bill unless in committee of the whole. Under a hint by the Speaker, Majority Leader Payne moved a recess for thirty minutes. This motion prevailed. Upon reconvening, a rule was reported making it in order to consider the bill in the House itself.

This afforded Mr. De Armond an opportunity to attack the rules and to advocate the selection of the Committee on Rules by the members and not by the Speaker, as at present.

In criticising the method of concentrating power in the speaker, Mr. De Armond declared the appointment of Democrats on the Rules Committee was not satisfactory to the Democratic side. He said he was satisfied that Mr. Broussard had been selected for the committee without any intention of representing the sentiment of the Democratic side.

Mr. Payne, in replying, said Mr. De Armond had given an exhibition of unreasonableness by his objection. He charged the Missouri member with trying to "carry on the lost battle of Monday last." He condemned the Democratic decision in regard to accepting committee appointments.

Mr. Payne said he did not think some of the Democrats had become "so servile that they will yield to the imperious demand that comes to them and even violate the oath of their office by refusing to serve on committees."

An amendment by Mr. Sterling of Illinois was agreed to, providing that the appointment shall be made in conformity with the law of appointment among the States under the civil service act.

As amended, the bill was then passed.

WASHINGTON BRIEFS.

Postmasters Appointed.

WASHINGTON, March 18.—[Exclusive Dispatch.] California postmasters were appointed today as follows: Clearwater, Los Angeles county, James M. Williams, vice C. A. Plaisted, resigned; Exchequer, Mariposa county, Harry L. Hudson, vice E. E. Littlefield, resigned; Morro, San Luis Obispo county, William Maston, vice W. W. Lyons, resigned.

Bank's Name Changed.

WASHINGTON, March 18.—[Exclusive Dispatch.] The Comptroller of the Currency today approved the change of title of the London-Paris National Bank of San Francisco to "The Anglo and London-Paris National Bank of San Francisco."

OBITUARY.

PIONEER METHODIST GONE.

Rev. R. R. Dunlap, Who Died in Portland, Was Member of First California Conference.

[BY DIRECT WIRE TO THE TIMES.]

PORTLAND (Or.) March 18.—[Exclusive Dispatch.] In the death of Rev. R. R. Dunlap in Portland Sunday, the sole remaining member of the First Methodist conference organized in San Francisco in 1853, passed away. Bishop Ames organized that conference, and Rev. Dunlap was a charter member. He was a worker in the California conference for over thirty-three years in the pioneer days of the Golden State. He later removed to Washington, where he worked for fourteen years, and then came to Portland. He was married in El Monte, Cal., in 1854, and was the father of nine children. One of his sons is now Mayor of Olney. Rev. Dunlap was born in Brownsville, Pa., in 1828, and went to California in 1850. His experiences in the mining camps and on the frontier of California were extensive and interesting.

Dr. H. C. Corbus.

CHICAGO, March 18.—Dr. H. C. Corbus, for twenty years president of the State Board of Charities, and previous to 1906 superintendent of the hospital for the insane at Kankakee, is dead at Mendota, Ill., aged 76 years. He was a United States medical examiner for fifteen years.

Herschell Main.

WASHINGTON, March 18.—Chief Engineer Hirschell Main of the navy (retired) died today, aged 63 years.

Rear-Admiral Edward Trask Strong.

ANDOVER (Mass.) March 18.—Rear-Admiral Edward Trask Strong, U.S.N. (retired,) died suddenly of heart disease at his home here today, aged 69 years.

LEGAL AID FOR POOR.

Needs of Local Society in Work Will Be Presented at Annual Meeting Tonight.

The Legal Aid Society will be presented to the members at the annual meeting in room No. 619, Chamber of Commerce building this evening. The meeting was called for last night, but was postponed to enable some of the officers who had conflicting engagements to attend.

President Fred F. Wheeler says there is a vast field of usefulness for the society, but several times as many members as are now enrolled and many times the income of the last year are needed to give its work the proper scope. The society is receiving the hearty cooperation and assistance of many of the best attorneys of the city. The record of the year's work will be presented in the report of the superintendent, Mrs. Leland Norton, tonight.

Nearly two hundred cases in which poor persons appealed to the society for legal aid, have been investigated since the first of the present year. In many of the cases reported settlements favorable to the applicants have been effected.

CRUISERS AT MAGDALENA.

SAN DIEGO, March 18.—After a cruise of nearly four months in Central American waters, six warships of the Pacific fleet have arrived at Magdalena Bay for target practice. The armored cruisers Tennessee, South Dakota, Colorado and the Pennsylvania, and the cruisers Buffalo and Albany, together with several torpedo boat destroyers, are now anchored in the bay. They will remain there several weeks for the regular spring target practice.

RAILWAY RECORD.

SIZE OF CAR LOAD ARGUED.

Commissioner Prouty Hears Evidence.

May Change Minimum Figure for Capacity.

Defense Will Have Turn to Offer Testimony.

[ASSOCIATED PRESS NIGHT REPORT.]

SAN FRANCISCO, March 18.—Charging that the railroad defendants were enforcing rates in cases where freight cars should not be made to hold the minimum weight upon which charges were collected, the Pacific Purchasing Company of Los Angeles today presented to Interstate Commerce Commissioner C. A. Prouty the evidence in a score of actions, wherein the defense is to be introduced tomorrow. The hearing today was confined to shipments of furniture from New York, Michigan and South Carolina points to Los Angeles, and in some instances as many as six carriers were involved as defendants.

F. H. Castle, manager of the complaining agency, was the only witness heard, and he was several times subjected to searching cross-examination by C. W. Durbrow, representing the Southern Pacific; C. W. Camp, attorney for the Santa Fé, and O. E. Butterfield, who appeared for the New York Central and other Vanderbilt lines. In at least half a dozen cases Commissioner Prouty plainly intimated that unless a direct showing to the contrary was made, the commission would take action toward the alteration of established minimum carload weights.

The evidence of the complainant showed that the railroads had collected weights ranging from 500 to 4000 pounds that could not be loaded into a car. In one case where the shipment was off Reed furniture the commission remarked that such light material would not be considered in the adjustment. The commissioner declined to go into the reasons why large cars were not available at certain points, and in the inquiry relating to a railroad regulation that had been cancelled, declared that the purpose of the hearing looked to the future rather than the past.

Counsel for the New York Central, opposing one of the claims, offered as defense the declaration that one carload, catalogued by the shipper as sideboards and buffets, in reality included side tables and for nearly half an hour all the parties were engaged in a discussion involving the differentiating points between the three articles of furniture.

J. O. Bracken, attorney for the complaining shippers, presented W. Robertson, manager of the W. W. Montague Company; Thomas F. Rigley, a local dealer in grates and mantels, and Gustave A. Lanoir, manager of a local furniture house. In each instance the witnesses testified that two carloads of goods received by them could not be loaded up to the minimum weight.

The most important declaration of the commissioner was made when an attorney expressed a belief it would be useless to introduce further testimony along a certain line.

"I would not assume that," said Mr. Prouty. "There may be a further hearing on this matter in the East, with eastern dealers summoned to give testimony. I have not heard enough myself to determine what the proper minimum rate should be."

Attorney Butterfield, of the New York Central, insisted at one stage of the proceedings that the shippers should be compelled to furnish a stricter classification.

"When we describe an article in a tariff," he said, "we are sent to jail if we don't abide by it."

"Why did you not present claims for all the shipments that were alleged not to be up to the standard?" asked Mr. Durbrow, of Gustave A. Lanoir.

"I tried it once and I thought it was useless," replied the witness.

"Why did you think it was useless?" persisted the attorney.

"Well, if you were a furniture dealer shipping over the Southern Pacific, you would know why," replied Mr. Lanoir, with some display of temper.

KRUTSCHNITT TALKS.

Says Rumors of Changes in Harriman System Are Entirely Without Foundation.

[ASSOCIATED PRESS NIGHT REPORT.]

OGDEN, March 18.—Julius Kruttschnitt, vice-president and director of maintenance and operations of the western roads of the Harriman system, arrived from Los Angeles this morning in his private car over the San Pedro and Oregon Short Line railroads. Replying to queries, Vice-President Kruttschnitt said:

"I am just returning to Chicago after nearly a month's absence with President Harriman in the Southwest and on the Coast, where we found railroad conditions excellent and in satisfactory shape. President Harriman and other officials connected with the system will remain on the Coast indefinitely, and plans for the return trip East have not yet been perfected.

"No radical changes are contemplated at this time in the management of either the Southern Pacific, Oregon Railway and Navigation Company, Oregon Short Line, or Union Pacific roads. You may quote me emphatically on this subject, as I am desirous that this fact should be generally known throughout the territory covered by these lines. I will add also, that the stories recently published regarding rumored changes are without foundation in fact.

"Many of these rumors are originating in Chicago, Omaha and San Francisco, and have traveled back and forth from the lakes to the Pacific, and have created a feeling of unrest and uneasiness all along the different roads and various departments. This has a disorganizing effect in many ways, and results in a feeling of uncertainty that is not conducive of either efficiency or successful railroad operations.

"I would like to impress railroad officials generally with the fact that the Harriman management is not desirous of making changes at any time."

Easy to Quit Coffee—

When POSTUM

is well boiled the flavor is similar to mild Java and it gives satisfaction, health and pleasure plus.

"There's a Reason."

FOR PALE AND LANGUID GIRLS

A TONIC IS NEEDED THAT WILL BUILD UP THE BLOOD.

Thin, Weak Blood During Development May Easily Cause a Life of Misery and Suffering.

At no time in her life does a woman stand in greater need of pure red blood, and the strength which it alone can give her, than when she is developing into womanhood. It is then that any inherited tendency to anaemia, chlorosis or green sickness, needs only the slightest encouragement to rapidly develop. This it too often receives for not all girls can take the proper care of their health but many are confined within doors, are overworked, do not have enough nourishing food, and are depressed by worry and cares. All of these conditions quickly impoverish the blood and are among the most common exciting causes of sickness in growing girls.

If at any time during her development a girl finds that her strength is failing and she is becoming pale and nervous, has no ambition and is languid, it is a certain sign that her blood is failing to meet the demands made upon it, because it is impure and thin.

To insure perfect development and health, steps must be taken at once to strengthen the system by building up and purifying the blood. Dr. Williams' Pink Pills do this so well and have cured so many cases of chlorosis and anaemia that they may justly be called a specific for these common diseases of girlhood.

Mrs. J. B. Seton, of No. 1122 Jasper avenue, Joplin, Mo., in telling how Dr. Williams' Pink Pills cured her of chlorosis, proves the worth of this blood-building medicine.

"I was pale and very delicate when I approached womanhood," she says, "and had to quit school. Chlorosis developed and my health was so bad that I suffered for two years. I was thin and lost in weight. I was tired out all of the time, had no ambition, and every month would be miserable. I had such terrible headaches that I thought I would go crazy. My stomach was out of order and my appetite was poor. My health became worse all of the time.

"I was treated by several different doctors and all of them said I had chlorosis or green sickness. I did not get any relief from their treatment and my mother finally became discouraged at their failure to help me and had me try Dr. Williams' Pink Pills. I could see a quick change for the better and gained rapidly until I was cured. I am strong and healthy and do all of my work. I always have a good word to say for Dr. Williams' Pink Pills."

Mothers should make certain of their daughters' health by beginning the use of Dr. Williams' Pink Pills at the first signs of impoverished blood. Further information about chlorosis and anaemia is given in the booklet, "Diseases of the Blood," which will be sent free upon request.

Dr. Williams' Pink Pills are sold by all druggists, or will be sent, postpaid, on receipt of price, 50 cents per box; six boxes for $2.50, by the Dr. Williams Medicine Company, Schenectady, N. Y.

Pig 'n Whistle

Home A6011 — Sunset Broadway 2345

We Cater to the Popular Demand for Pure Confections

QUALITY — Our first Consideration

Pig & Whistle Co.

On Broadway, Bet. 2nd & 3rd Sts. Next to the City Hall.

14 Kt. Gold Veil Pins

New and pretty. Some set with pearls, some with sapphires, some enameled; all sorts of styles and designs. The very newest things; exceptional values..... $4.00 Up

J. ABRAMSON

404 So. Broadway

Times' Branch Office

531 S. Spring

DIRECTORY OF OCCUPANTS.

SUNSET TELEPHONE. Public Pay Station.

C. H. LIPPINCOTT & CO. Hollywood and farm lands exhibit.

L. A. AUTOMOBILE. Livery and Sight-Seeing Co. "Seeing Los Angeles" cars and automobiles.

TIMES FREE INFORMATION BUREAU. Hotel, Resort and Railway information and literature.

BOOKLOVERS & TABARD INN. Libraries. A. G. JOHNSON, Manager.

SOUTHWEST TURQUOISE CO. Gem Cutters and Jewelers.

VICTOR TALKING MACHINES. Mezzanine floor. Press and Foote.

TIMES-MIRROR CO. Times "want" ads and subscriptions.

SUNSET MAGAZINE. Subscription Department.

AMES BROS. "See America First" cabinets and hotel representatives.

A Million Homes in America depend on the Talking Machine and Phonograph

The Victor Edison and Zonophone

for their music. How about your home? Do you know that you can buy one of these

On Easy Payments

Do you know the cost of a machine is very little—$10, $15, $20? Will you take advantage of our offer to send a machine to your home? Or will you prefer to call on us here and know their advantages? Mail Orders a Specialty.

THE HOUSE OF MUSICAL QUALITY.

Southern California Music

332-334 So. Broadway, Los Angeles, Cal.

The Largest Furniture House in Western America — Barker Bros.

"Quality Reed" —specially designed for, and sold only by Barker Bros.

—"Quality Reed" is without fear of contradiction the somest, highest quality reed furniture yet placed upon the ket;

—only the very finest grade of reed is used, specially selected from Germany, and in the making every care is taken to produce a superior product;

—in style, "Quality Reed" is patterned after exclusive original designs of great beauty and is altogether distinctive;

—in the living room, bedroom, sun parlor, and elsewhere, "Quality Reed" will add greatly to the furnishings from the standpoint of attractiveness but in comfort;

—in color, "Quality Reed" may be had in its natural finish (beautiful in itself) or will be finished to order to harmonize with any special color scheme, and may also be upholstered in dainty cretonnes or other materials;

—"Quality Reed" is so artistic, so pretty, and so generally adapted to California use, that we are particularly anxious you should see our display, embracing chairs, rockers, Davenports, tables, etc., etc.—and do not forget, we are exclusive agents for "Quality Reed."

420-22-24 S. SPRING ST. Barker Bros. 4136 S.MAIN

NORTHERN PACIFIC

Interest in Every Mile

on "the Scenic Highway Through the Land of Fortune." The pleasures are overwhelming into the trip via

Northern Pacific Railway

to the East by way of Duluth-Superior and the Great Lakes or through Minneapolis-St. Paul, or via Billings and Salt Lake City-St. Louis.

Three fine daily trains to Minneapolis-St. Paul with direct connection at Staples to head of the Lakes.

Through daily train to Kansas City. Through tourist sleeper to St. Louis. Visit

Yellowstone National Park

(Season June 5 to Sept. 25, 1909)

Call or write for full particulars and a copy of "Through the Storied Northwest."

Geo. W. McCaskey, Gen'l Agt., 545 S. Spring St., Los Angeles. T. K. Stateler, Gen. Agt. Pass Dept., 685 Market St., San Francisco.

Alaska-Yukon-Pacific Exposition, Seattle, June 1 to October 15. Annual Rose Festival, Portland, June 7 to 12, 1909. National Irrigation Congress, Spokane, August 9 to 14, 1909. Rainier National Park and Paradise Valley, Tacoma, June 1 to Oct. 15.

Col. 2

"Walk-Over" Shoes $3.50, $4, $5

J. F. Hughes, Prop

111 S. Spring and Cor. 4th & Spring

THE OWL DRUG

Three Stores to Los Angeles

321 S. BROADWAY 127 W. 3RD ST. And 6th & Spring

Alfred Benjamin & Co.'s CORRECT CLOTHES FOR MEN

Sold by James Smith & Company 137-39 So. Spring St.

Keen Kutter Line

$3.50 Canfield 537-9

TREACHEROUS.

X PROBLEM HIS UNDOING.

ter Confesses Mailing Obscene Circulars.

He Did It in Interest of Young Manhood.

lled Harmless Crank by His Friends.

George W. Savory, arrested by deral authorities for mailing a r alleged to contain obscene made a practical confession ay, after securing his release e County Jail on $1000 bonds. mitted that he had mailed the nable circular, but asserted was printed in the interest g manhood. re read and studied about the blem for many years, and be- phrenologist in order to fa- myself with that marvelous I have no intention to lead

er. George W. Savory, dens, apostle of new science ve, charged with sending ob- e circulars through the mail.

tory by my teachings, but want out the true manner of life in." cial dispenser of alleged li- Dunture said that his title dome" was merely one of cour- that he had never taught in ional institution of learning. ny fashions any intimate with the professors and the day have never paid any teachings. In Clare- mont three of his children at- Pomona College, he has been re- as a harmless "crank," who to have discovered a method ining sex before birth. He preached in the town or at the college. y has maintained an office in for some time, and mailed ers to prospective pupils from ny. He offered to teach him for $10, and guaranteed pro- to all who faithfully put in his curious ideas. friends state that his personal r is good, and that he has al- been regarded as a moral man. ay be graduated from the Hart- Theological Seminary in Hart- rt, and has written a number irmal pamphlets and books that in front of his "advanced" views ringo and kindred subjects.

CHARGE IS HEINOUS.

San Bernardino Doctor Ar- ed Accused of Mistreating Step- daughter—In City Jail.

E. Duncanson, who came several months ago from San dino county, was arrested yes- afternoon by Humane Officer ts and Detective Hawley on rge of mistreating his 12-year- step-daughter, who made her with him. Examination by phy- revealed the girl's condition to ful. The arrest of Dr. Dun- came through complaints his young stepdaughter had to women friends. t five months ago Duncanson arrested in San Bernardino on the charge of mistreating young girls who made their with him on a ranch on which near San Bernardino. When to trial Dr. Duncanson was ged because of lack of evi- Following his trial Dr. Dun- traded his ranch for the Hotel at No. 325 Boyd street in this which he has since conducted re his little stepdaughter lived . Duncanson is being held in Police Station without bail. stepdaughter was taken to her Home.

RGED WITH MANY CRIMES.

AMY TO SWINDLING.

TED PRESS NIGHT REPORT.] OMA, March 18.—Charged with e ranging from obtaining mon- under false pretenses to bigamy, Medo, an Italian, 26 years of was arrested last night and is ending removal to Santa Clara , Cal. alleged he bunced a servant t of $200 and her brother out after promising to marry the While the officers were on his Italian girl a mock wedding performed by one of his con- Later, he says, he married Kratt, which the police doubt, the woman is here with him.

CRIME BRIEFS.

Duke Guilty.

EXAS CITY, March 18.—The jury case of Private C. D. Drake, on the murder of Sergt. Edward , found the defendant guilty in the first degree today. Drake was an enlisted man, he shot Sergt. Stanton on Decem- at Montalvo.

AILS AT NINETY-TWO.

W YORK, March 18.—In excel- health, notwithstanding his nine- years, John T. Blatchley, former er of this country to France, ed for Havre today on the ch liner La Provence. [Adv.

FIRE CAUSES

Guests of the No. 201 South out in panic af- afternoon when sounded in the been discovered from crossed el alarms brought panies and the guished. The

How to

He as careful occasionally tak do, get a medici one that has an and that is cer cure. Sucha me Cough Remedy, wide reputation cures of this m [Adv.

VICHY VICHY
CELESTINS
Natural Alkaline Water

Used at meals prevents Dyspepsia and relieves Gout and Indigestion.

A delightful table water with highly medicinal qualities

Ask your Physician

Owned by and bottled under the direct control of the French Government

BOTH CLAIM PRESIDENCY.

Politics in Life Insurance Company Lead to Complications in St. Louis.

[BY DIRECT WIRE TO THE TIMES.]

ST. LOUIS, March 18.—[Exclusive Dispatch.] Both Samuel Quinn and W. Sherwood Doyle, from adjoining offices in the Syndicate Trust building, claim to be president of the Great American Life Insurance Company, recently organized with $1,000,000 capital. Doyle, who was its vice-president, claims the stockholders elected him president as Quinn's successor last Wednesday by a vote of 8 to 10, that Quinn vacated the chair and he presided while other officers were chosen. Quinn says he will have a new board of directors elected to represent the stockholders and will refuse to vacate until such action is taken.

Quinn claims Doyle and William O'Brien, the company's attorney, planned to oust him because he had consulted as the company's counsel, William L. Mason, member of the same law firm as O'Brien. O'Brien alleges Quinn was ousted as president because of his record with the Indiana State Life Insurance Company of Indianapolis, which is now suing Quinn for the alleged difference between the price he paid for real estate for the company and the price at which it was turned over to the company. Quinn says investigation will show his record with the Indiana State Life Insurance Company is absolutely clean and that when persons are looking for an explanation they can easily find one.

CIGARETTE CAUSES FIRE.

Drunken Man Dragged Off Burning Bed at Hanford—Lumber Prices Materially Reduced.

[SPECIAL CORRESPONDENCE OF THE TIMES.]

HANFORD, March 17.—Bert Leonard, a ranch hand, went to sleep in a local lodging-house with a cigarette in his mouth, and but for the timely discovery of his predicament by a chambermaid would have been incinerated. He suffered painful burns about his body. The hotel servant smelled smoke issuing from the room and with the assistance of lodgers battered down the door and rescued the drunken man from the burning bed. Leonard's overalls, which lay on the bed, were partly destroyed by the flames, but sufficient money was rescued from them to foot the doctor bill and pay for his uncomfortable lodging.

A reduction of from $5 to $7.50 per thousand in lumber has resulted in quite a building boom. Plans are being gotten out for several new business blocks and many residences are under way or planned.

The Hanford Gas Company will soon commence the construction of a new holder of 50,000 cubic feet capacity. This will more than double the present capacity of the plant. The improvement has been found necessary to keep pace with the rapid growth of the city.

The Hanford Ice Company is more than doubling the capacity of its plant, and several carloads of machinery have already been unloaded and much of it set in place.

The Sunday closing ordinance of this city is now in effect and the incorporated city of Lemoore is the only "wet" spot in the county now on the Sabbath.

The movement for "the city beautiful" was successfully launched at the banquet given on the occasion of the initial meeting of the Outdoor Art League.

TO SELL OUT BANKRUPT.

Settlement of Saloon-keeper's Affairs Will Probably Ignore Talk of Big Brewery Trust.

At the conclusion of lengthy arguments by Attorney R. G. Loucks in opposition to the allowance of a certain claim, Lynn Helm, referee in bankruptcy, announced yesterday he would confirm the sale of the property of S. P. Clark next Monday afternoon. Attorney Craig, representing the trustees, stated that an offer of $10,000 had been received for the license and stock of Clark, who was formerly a saloon-keeper on Main street.

Mr. Loucks opposed this sale, asserting that a better price could be obtained by advertising. But Referee Helm held that the sale proposed by Attorney Craig should be confirmed unless a better bid is received before Monday afternoon.

The Maier Brewing Company had a claim against the bankrupt stock for $8000, money advanced for the purchase of the saloon. Much was said in regard to brewing companies tying up saloon keepers by contracts alleged to be in restraint of trade, but this point was apparently not considered of much weight by the creditors.

"What we want is to secure as large a dividend as possible for the creditors," urged Attorney Craig. "I have a bid here from A. C. Pitcher, which is the best obtainable. An unattached license is not worth more than a few thousand dollars."

It is believed that the final adjudication will not take any cognizance of the alleged methods of the so-called brewery trust. It is said to be customary for breweries to loan saloon men money with which to purchase their places of business.

FIRE CAUSES SMALL PANIC.

Guests of the Hotel Minnewaska, No. 201 South Grand avenue, rushed out in panic about 5 o'clock yesterday afternoon when the alarm of fire was sounded in the building; flames having been discovered in the roof, originating from crossed electric light wires. Two alarms brought a number of fire companies and the fire was quickly extinguished. The loss was about $200.

How to Cure a Cold.

Be as careful as you can you will occasionally take cold, and when you do, get a medicine of known reliability, one that has an established reputation and that is certain to effect a quick cure. Such a medicine is Chamberlain's Cough Remedy. It has gained a world-wide reputation by its remarkable cures of this most common ailment.—[Adv.

Genuine Cowhide Suitcases $5

When we say this is the best $5 suit case in Los Angeles we back it up with the merchandise. Finest cowhide, handsewed, large leather and brass corners; patent English handle. You can't beat it. Third Floor.

Home 10571 . Sunset-Broadway 4944

Broadway Department Store

Broadway Cor. 4th. Los Angeles. Arthur Letts

Special Luncheon From 2 to 4:30 . . . 15c

From 2 to 4:30 today, a special luncheon in the Fourth Floor cafe—Oyster Patties a la cream, Cold Slaw, Bread and Butter, Tea or Coffee, all for 15c.

Bargain-Friday No. 480 Brings Numerous Big and Startling Trade Events for a Big Banner Day

In addition to the usual Friday bargains that are to be found here, we tell you of numerous trade events. Heading the list with the great auction sale of silks, a sale of tan oxfords, mismatched velvet rugs, four great price lots of wash suits for women, a sale of untrimmed hat shapes at 75c, and the beginning of a two days' hosiery sale for women. And other papers contain still further news of wonderful value importance. Bargain Friday No. 480 is going to be a record day.

Sale of Reiling & Schoen Auction Silks

Ladies' Home Journal Style Book for April Now Ready.

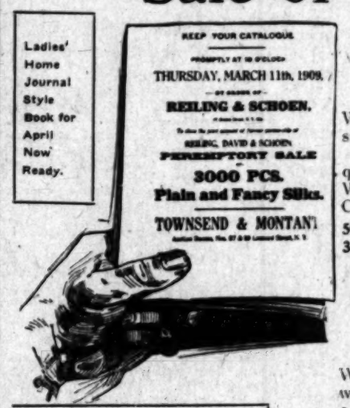

Rich Value Plums
Ripe For Picking Today

We reproduce the front page of the catalogue that gives the details of the auction sale of silks in which 3000 pieces were disposed of, in plains and fancies.

Our New York buyer attended the sale and shipped forward by express the entire quantity secured. Needless to say, the price we paid was far below the wholesale cost. We're going to share the values with our patrons. Today will be the first day of this event. Come and get your share of the bargains.

59c Pongee 36-Inch Width 44c
10 pieces of yard wide pongee silk in the natural pongee shades. A good weight that washes well. It's a big snap at 59c. While it lasts, yard, 44c.

$1.75, $1.98 Silk and Wool Poplins . . . 98c
This is the Colleen in the new colors, in the high class dress silk, 44 inches wide; worth ordinarily $1.75 and $1.98. This sale, 98c.

China Silk From 8 to 9 . . . . . 18c
10 bolts only of best 20-inch china silk; choice of white, black and all colors, beginning Friday, in the Silk Section, yard, from 8 to 9, 18c.

All Silk Taffeta Usually 65c 38c
Rustling finish; black, cream, light blue, peacock, old rose, brown, reseda and all the other clever shades that fashion demands; perfect silk, but only 1780 yards of it. You want to be here early. It is the banner bargain of the sale—38c yard.

36-Inch Black $1 Taffeta 77c
There are 12 pieces of it; positively the best $1 grade we knew of; 36-inch; strong, durable. Bought at auction at a reduction.

$1.25 Black Peau de Soie 78c
Four pieces, 35-inch; soft coating finish; usually sold at $1.25. Sale price 78c.

Mirage Effect 69c Pongee 49c
The heavy, durable silk in the natural tan, brown, green, old rose, navy, jasper, etc.; 35 inches wide.

12½c to 20c Drapery Remnants 6½c Yard
Remnants of silkoline, cretonne, sateen; manufacturers' mill lengths. From 2 to 8 yards. While 2000 yards of it last, today, 6½c.

$1.50 Novelty Lace Curtains, Pr. . . . $1.15
White or Arabian tint; the newest and latest designs, including fishnet effects; you'll find also cross-striped madras curtains; the values range up to $1.50 pair, today, $1.15.

10c and 12½c Curtain Swiss, Yd. 6½c
36-in. widths in dots and designs.

$1.25 Silkoline Comforts 85c
Limit of 5.

25c Silk Floss 18-Inch Pillows 25c

Children's Hosiery---A Two Days Sale.

We feature several lots of children's hosiery at bargain prices. We take this method of winning new friends for our famous Hosiery Department.

Children's Hosiery 10c Values (9 to 10) 5c
Have triple reinforced knee; full seamless; the body of the stocking is a comfortable weight for the warm weather; low priced at 10c. Aisle 8, from 9 to 10, pair 5c.

Children's Medium 19c Hose 10c
Soft finish, seamless; just a few boxes; two styles; but all sizes in the lot. Strong, medium weight. While they last, Aisle 8, pair 10c.

Mercerized Lisle Misses' Hose 15c
They are equal to the 25c kind; full fashioned; slightly imperfect.

Infants' Hose A 25c Value 10c
They were made to sell at 25c, but are slightly damaged; they are mercerized; black elastic ribbed top. Aisle 8, 10c.

Standard 25c Hose Without the Name . . . 15c
A hose that the maker guarantees at 25c pair; but these are the run of the mill, consequently the name is eliminated, so we're going to feature them at 15c. Aisle 8.

The Rugby 25c Stocking 17c
The advertised 25c stocking for boys; heavy triple thread.

Misses' 25c Stockings 17c
Black and tan; light weight; well finished; seconds of the 25c grade.

Untrimmed Hat Shapes $2 Values Friday Sale

Splendid quality fancy straw braid hat shapes, small turbans, medium and large flat shapes; also the new drooping effects. Your choice of black, brown, navy and burnt. One of the big scoops of the season—$2.00 values at 75c

First Floor Bargain Center

HORRIBLE.

GREWSOME FACT COME TO LIGHT.

Numerous Internal Parasites Cause Much Suffering.

New Theory Seems Proved in Los Angeles.

Local Resident Tells Her Remarkable Experience.

A grewsome statement was made recently by L. T. Cooper which aroused widespread comment in Los Angeles, and now seems to be borne out by facts.

At that time Mr. Cooper said he believed internal parasites or tapeworms to be responsible for a great deal of ill-health. He further stated that before he left Los Angeles he would prove with one of his preparations that such was the case, and said that during his visit thousands of people taking his remedies would be relieved of one of these tapeworms and that many of the creatures would be brought to him by people who had had this experience.

Mr. Cooper, who has succeeded in arousing eastern cities to a remarkable degree with his medicines, seems to be making this claim good in Los Angeles. For the past week a surprising number of people have been bringing these parasites to the Owl Drug Store, at No. 625 South Broadway, where Mr. Cooper is located during his stay in this city.

On Thursday there were twenty such cases recorded, some of the parasites being fearful creatures many feet long. Among others who called Thursday, who had been relieved by the Cooper preparations of one of the parasites, was Mrs. Alexander Posey of No. 771 Maple avenue, Los Angeles.

In speaking of her experience, Mrs. Posey said: "Many people might not care to discuss such a matter as this through false modesty, but I believe I owe it to the public to tell my experience. I have been ill about ten years with what I thought was stomach and liver trouble. I have taken a great deal of medicine, but nothing helped me. I had a gnawing, faint sensation at the pit of the stomach, was very nervous and was always feeling as though something dreadful was about to happen to me. My appetite was irregular and I did not sleep well. I bloated after eating and tired very easily. I did not seem to have much ambition and felt dull and languid most of the time.

"I came here and bought some of the Cooper medicine on Saturday. This morning about 8 o'clock this fearful thing left my system. I don't wonder I have been sick all this time. The parasite filled a large pint cup, and it is a wonder I am alive after having such a thing preying upon my vitality all these years."

Mr. Cooper, who is receiving an immense number of callers each day, in speaking of these parasites, said: "It is the same way everywhere I go. I sell my medicine on trial for stomach trouble and within a few days people begin to bring these parasites to me. As I said before, they are responsible for the endless amount of suffering. A man or woman may have one of the things for years and never realize what is the cause of their ill-health.

"My theory is that very few can be sick with a good sound stomach. My medicine does nothing but put the stomach in shape, yet it not only expels these tapeworms, but relieves many other ailments—especially kidney and liver troubles. I am proving this statement every day to a great many people here in Los Angeles."—[Adv.

This $24 Dresser

$15.50

Quarter-sawed oak throughout—very best construction and finish. Top drawers and swell front. Oval French plate mirror of best quality. Save $8.50 on it this week.

The "House of Quality" offers the lowest furniture prices in Los Angeles. Not one or two lines—but everything.

Let us prove it.

WE SELL RELIABLE GAS RANGES

LYON McKINNEY SMITH CO

648-652 BROADWAY (OPPOSITE BULLOCK'S) AT SEVENTH

Rastus Goes Fishing.

Mr. Henry—"Going fishing on washday, Rastus? I thought Melissa needed you to gather wood and make a fire to boil the clothes."

Rastus—"Yes, sah, Marse Henry. But Anty Drudge here, she done sho'd M'Lissy how to wash de clo's without no fiah an' M'lissy she say hit's as easy as rollin' off a log."

Anty Drudge—"That's right, Mr. Henry. Rastus had better be working than fishing, but Melissa doesn't need him. Fels-Naptha makes the biggest washing easy for one person in less time than the old way."

Do your washing without a fire next time. Save the bother, the discomfort and the cost of fuel.

Wash your clothes with Fels-Naptha in cool or lukewarm water, in summer or winter.

It's much easier—no hard rubbing is needed.

It saves the clothes because there's no boiling to weaken them and no hard rubbing to wear them out.

It takes less than half the time of the old way.

And this Fels-Naptha way of washing in cool or lukewarm water makes your clothes cleaner, sweeter, and fresher than if you boiled and hard-rubbed 'em till Doomsday.

Don't take a substitute for Fels-Naptha because it will not do the work.

Look for the red and green wrapper and follow the directions printed on the back.

No Longer at 113 So. Spring

No Longer at 113 So. Spring

"Ye Olde Musik Shop"

Handsome New Pianos In a Handsome New Home

The Fitzgerald Music Company, now in large and beautiful quarters in the Fitzgerald Building, is able to offer more extensive choice than ever before in fine high-grade pianos. Uprights, Grands, Baby-Grands and Player Pianos, affording a choice of over 200 fine instruments. Four floors devoted to pianos, talking machines and sheet music. Greater show-room facilities and extended purchasing power gives us the ability to make the low prices for which this house has always been famous, lower than ever before.

The Same Old Popular Terms. Special Offerings These Opening Days.

FITZGERALD MUSIC CO.
523 South Broadway

Men's Clothing Clothes for Men and Young Men

DESMOND'S

Corner Third and Spring Streets

NATIONAL TAILORS FROM ATLANTIC TO PACIFIC

504 SOUTH BROADWAY

THE LATEST SPORTING NEWS, LOCAL AND TELEGRAPHIC

ATHLETIC CRISIS.

CHAOS REIGNS AT CALIFORNIA.

Baseball Coach and Captain Fired from Team.

Drunkenness Charged on the Southern Trip.

Players Were Undisciplined, It Is Alleged.

[BY DIRECT WIRE TO THE TIMES.]

SAN FRANCISCO, March 18.—[Exclusive Dispatch.] A situation which has only been equaled by the demoralization of the Stanford track team last spring through the action of the Students' Affairs Committee at the Cardinal institution, is now prevalent at the University of California as a result of the dismissal of Coach Robert Causley and the dropping from the university roll of Capt. Ralph Myers.

The aftermath of the decision of the Executive Committee, which on Wednesday evening voted to withdraw Causley's contract as coach of the baseball squad and later accepted Myers's resignation as captain, produced a complicated expression of explanations on the Berkeley campus yesterday.

Both Causley and Myers were conspicuous in their denunciations of the attitude adopted by the Executive Committee in handling the baseball affairs at California, while the management stated that the matter of principle made the winning or losing of the intercollegiate series unimportant in the crisis that has developed.

Myers was dropped from the rolls of the university on the grounds that he had attended no classes since registration in January, but today it is alleged that the conduct of the members of the team on the recent trip to Los Angeles was evidence of the coach's inability to preserve discipline among the members of the squad. Complaints that the players were intoxicated on the journey is said to be the immediate cause of the Executive Committee's action.

Causley and Myers both take exception to these charges, however, and claim that their dismissal is the outcome of an effort to satisfy the desires of certain members of the Executive Committee, who originally opposed Myers's candidate for the coaching position, Robert Jordan, former 'varsity pitcher.

At the time of Causley's selection, which was a compromise choice, there was considerable dissatisfaction between the members of the Executive Committee and Capt. Myers because of the latter's objection to Jimmy Schaefer as baseball coach. Both sides held out for their selection, and Causley was finally signed up as agreeable to both parties.

Myers stated today that trouble has been forthcoming ever since and that the supporters of Schaefer never lost an opportunity to make Causley's task hard. The remaining members of the team are divided in the controversy, although all agree that a winning team would have been turned out under the dismissed coach.

Aside from the accusations of unsatisfactory service made against Causley by the Executive Committee, charges are also made that discrimination was being shown by the captain and coach in the selection of the nine to compete against Stanford. The two leaders deny this and state that they were more than fair in their tryouts.

While Myers resigned the captaincy of the blue and gold team on Wednesday night and today stated he would not play on the team at all, it became generally known on the campus that the student affairs committee had found occasion to cancel his resignation in the university.

W. Z. Smith, 'Varsity third baseman of last season, who has been manager of the team, was tonight chosen as temporary captain and coach. The only other veteran in college is Lewis of Anaheim, and both he and Smith will be prevented from playing for at least a week because of injuries. The baseball squad met tonight and after listening to Walter Christie lay down strict training rules, every man promised to obey them, something the squad has not done so far this year.

This afternoon, without a single veteran 'Varsity on the nine, the Pensacola naval apprentices were defeated by a score of 2 to 0. California made but one error and played snappy ball. The summary follows.

	1	2	3	4	5	6	7	
'Varsity	0	1	0	0	0	0	1	2— 3
Base hits	0	2	1	0	2	4	0	—9
Pensacola	0	0	0	0	0	0	0	—0
Base hits	1	0	0	2	1	1	0	—4

Batteries—Mense and Ruley; White and Moulton.

Struck out—By White, 4; by Mense, 1. Bases on balls—Off White, 3; off Mense, 2. Two-base hits—Allen, 2.

To Meet the Saints.

Coach Moores, of St. Vincent's College, said last night that he had not heard that the California team acted in a disgraceful manner while here, and that so far as he knew the members behaved themselves. Moores is much interested in the trouble, as the St. Vincent's team is scheduled to play the Californians Tuesday and Wednesday at Berkeley. He says he would much rather have meet a strong team, such as the one which made the southern trip, than the demoralized squad as is indicated in last night's dispatches. The Saints are to leave Monday night for a week's northern trip.

FIRST ANNUAL MEET.

Orange County Y.M.C.A. Plans Events Which Outside Athletes May Enter.

[SPECIAL CORRESPONDENCE OF THE TIMES.]

ORANGE, March 18.—The first annual track meet of the Orange County Y.M.C.A. is to be held May 1 at Santa Ana Athletic Park, beginning at 10 o'clock. Outside athletes as well as the members of the association are to participate.

The boys' events are to be held in the morning, and will be as follows: Fifty-yard dash, 600-yard relay of six boys, 120-yard low hurdles, fifty-yard three-legged race, broad jump and high jump.

The events for men are to be held in the afternoon, beginning at 2 o'clock, and will be as follows: A 100-yard dash, 220-yard dash, relay races, 220-yard hurdles, shot put, pole vault, broad and high jumps.

ONCE AGAIN.

DOMINUS AROI DUMPS SPORTS.

SUCKERS DROP WADS OF COIN AT ARCADIA RACES.

Victory of Madeline Musgrave Also Comes as a Surprise to the Gamblers—Four Nags Are Picked Out for the Boobs in Fifth Event—Race Goers Shunning the Track.

The defeat of Dominus Aroi and Prince Ahmed that the gambling suckers bet on in the fourth race at the Arcadia merry-go-round, was about the only "feature" at the big gambling den yesterday, and those that expect what they call "frame-ups" in every race probably got what they had coming to them.

The "racing" has come to be such a joke these final days of the meeting that anything is looked for. The victory of Madeline Musgrave and the beating of Round and Round in the sixth and seventh events only caused the gamblers to laugh, for they realize that it is impossible to keep track of all the nags that run surprising races.

A fewer number of suckers venture into the den each day, for the boobs cannot stand the constant trimming. They got a jolt in the fifth race, for the price-maker had picked out four nags for the suckers to gamble on and of course, only one could win. Jane Swift also bumped them in the second, when she "could not" run better than seventh. Results:

Six furlongs: Sen. Barrett, 103 (McGee,) won; Right Sort, 88 (Williams,) second; Korosilany, 101 (Rice,) third; time, 1:13 3-5. Joe Wooten, Byron, Ben Stone, Evados, Belle Strome and Light Comedy also ran. Hilgert and Pacifico scratched.

Six furlongs: Free Knight the Bear, 111 (Butwell,) won; Biskra, 105 (Cullen,) second; Lord Nelson, 111 (Rice,) third; time, 1:12 4-5. Lord of the Forest, Maid of Gotham, Creston, Jane Swift, Galves, Redondo and Hazelthorpe also ran. Belleck and Tramotor scratched.

One mile: Montclair, 109 (Powers,) won; Alleviator, 109 (Butwell,) second; Manilla, 107 (Rice,) third; time, 1:39 2-5. Dredger, Orena, Sink Spring, Lady Kitty, Josie S., St. Or and Bucket Brigade also ran. Skyo scratched.

Six and one-half furlongs, the Long Beach Handicap: Magazine, 108 (Wilson,) won; Rialto, 102 (McGee,) second; Prince Ahmed, 112 (Musgrave,) third; time, 1:18 2-5. Dominus Aroi and Quagga also ran.

Seven furlongs: Ida May, 100 (Russell,) won; Adriuche, 100 (McCahey,) second; Fleming, 111 (Wilson,) third; time, 1:25. Mary F., Rey Hindoo, Critic, Chief Desmond and Sly Ben also ran. Pal scratched.

Six furlongs: Madeline Musgrave, 103 (Rice,) won; Illusion, 110 (Powers,) second; Ravaria, 110 (Wilson,) third; time, 1:13 2-5. Tim O'Toole, McChord, The Sulton and Uncle Walter also ran. Kurupathin, Lilley Dieudonne, Ollie Ward and Carasco scratched.

One mile and three-sixteenths: St. Ilatio, 103 (McGee,) won; John Louis, 105 (Howard,) second; Round and Round, 100 (Mulligan,) third; time, 1:59 3-5. Prince of Castile also ran. Oberon scratched.

TODAY'S ENTRIES.

Six furlongs: Daisy Thorpe, 110; Dot Bingham, 110; Dextrine, 113; Echopus, 110; Heywood Belle, 110; Irene Banister, 110; Sainpoeal, 110.

Two-year-olds, three and a half furlongs: Chief Kee, 104; Charles J. Harvey, 108; El Perfecto, 109; German Silver, 104; Henderson, 112; J. M. Stokes, 109; Myles O'Connell, 104; Matchem, 104; Phosphorus, 112; Polis, 112; Raleigh, P. D., 104; Swift MacNeill, 104; Two Oaks, 112; Ziukand, 112.

Third race, selling, five and a half furlongs: Beaument, 107; Bill Eaton, 107; C. W. Riley, 107; Coriel, 107; Force, 110; Nigger Baby, 107; Prometheus, 110; Pops, 107; Pelleas, 107; Right Sort, 118; Roy Junior, 118; Signor, 110; Sir Barry, 110; Servicenos, *113; Thunder Hill, 110; Watiere, 107.

One and one-eighth miles: Green Seal, 110; Liddington, 110; Norbitt, 110; Old Times, 105; Tony Bonero, 110.

One and one-eighth miles: Azo, 85; Altenberg, 88; Brancas, 106; Bye Bye II, 104; Beaucleve, 106; Diamond Nose, *106; Humero, 102; Ivanhoe, 106; Miss Officious, *93; Guardi, 106; Rubinon, 106; Rip Rap, 106; St. Elida, *100; Smirker, 88; Solus, 88; Uncle Henry, 102.

DECIDING GAMES.

FINE TEAMWORK SEEN BY POLO ENTHUSIASTS.

[ASSOCIATED PRESS NIGHT REPORT.]

SAN DIEGO, March 18.—For the first time since the opening of the international polo tournament at Coronado the weather today was unpropitious. There was a chilly breeze that marred the enjoyment of the spectators and had more or less effect in preventing the players from doing their best work.

Three games were played, however. The morning game was between the Burlingame second team and Bryn Mawr, and resulted in a victory for the latter by a score of 5 to 2. The Burlingame team showed slight improvement over its previous playing, the Pennsylvanians being as strong as ever.

In the first game of the afternoon Ranelagh was pitted against Riverside with the result that the latter had its third defeat of the tournament recorded against it.

The Englishmen showed better form and played together more than in their previous contests, Ross and Rotherham doing especially fine work. The final score was: Ranelagh, 10; Riverside, 5.

The first "spill" of the tournament occurred during this game, Rotherham being thrown over his pony's head. His injuries were trivial and he continued in the game.

The last game of the day was between Burlingame's first team and Los Angeles. In this the Coast champions gave another exhibition of the fine teamwork that has been the feature of every contest in which they have taken part. Driscoll of Burlingame was easily the star player. The Los Angeles teamwork differed little from that in previous contests. The final score was: Burlingame, 9; Los Angeles, 2.

"PERHAPS" FITS.

HOGAN'S MEN SHOW POORLY.

Twelve Runs to Nothing Is Score of Game.

White Sox Showing Too Much Class for Vernon.

Unorganized Aggregation Is Not "Going" Yet.

White Sox, 12; Vernon, 0.

If Happy Hogan doesn't sneak out some dark night this week and hold up a good ball team for a bunch of heavers, every fellow on the White Sox team will be hitting about .400 by the time the big bush season opens. It is now up to Hogan to make the White Sox win the big pennant or to "tire palpably in the stretch," as they say of nags you bet on out at the race track. If Hogan keeps the four young heavers he has shown so far this week the Sox should win the big league race, for they are fast getting the notion that they can hit the ball, after all.

And they have rubbed it in scandalously in the two games they played this week, for, after making the Perhaps bite the dust on Wednesday by a lop-sided score of 12 to 5, they trounced them yesterday with a shutout score of 12 to 0, bouncing the ball all over the lot.

There was not a moment in the long bedraggled game that the Perhaps had a chance, and but two of them got as far as third base. Scott and Miller heaved high-class ball as far as waits are concerned, but Scott wobbled at times. In the first inning he walked two, and in the second passed one man, soaked another with the ball and threw a wild one, on which Owens got a passed ball. Miller, who succeeded Scott in the sixth round, was also strong, and between them they had the Perhaps standing on their heads all afternoon.

SLAM THE BALL.

There is little history to such a game, for the Sox did all the work and slammed the ball hard in all but two innings. All the hits were clean ones and the outs were comparatively easy, the only two stunts worthy of special mention being a fine running foul catch by Brashear in the first of the ninth inning, and Hahn's beautiful running grab of Copeland's short fly to right in the sixth. This was a peach, with no hand-painting on its cheeks, and doubtless will be mentioned in the press of Chicago this morning.

In the first inning, with one out, Parent singled and Altizer walked and was forced at second by Mattick, who stole second. Cravath scored both of these with a swat to right, ran to third when Atz drove the ball to right, and scored while Atz was being put out between first and second.

In the third inning four singles, a steal and a pass made three more easy runs, and the next batch of three resulted from three singles, a double and Manilla's fly. The final three were due to Eagan's cheer of Cravath's grounder, Atz's double, Tannehill's sacrifice foul, Sullivan's hit by pitcher and steal, and Miller's swat to left.

Harkins started to heave for the Perhaps, but had enough in five innings, for the Sox made six runs and eight hits off him. Hensling took his place in the sixth, and the Sox did exactly the same thing to him.

Score:

CHICAGO.

	A.B.	R.	B.H.	S.B.	P.O.	A.	E.
Hahn, rf	6	0	1	0	3	0	0
Parent, ss	5	1	3	0	2	0	0
Altizer, 1b	3	2	2	2	7	0	0
Mattick, cf	5	2	1	1	1	0	0
Cravath, lf	4	2	1	1	1	0	0
Atz, 2b	5	1	2	0	1	6	0
Tannehill, 3b	4	0	2	0	1	1	0
Owens, c	4	1	0	1	6	1	0
Sullivan, c	1	1	0	1	4	0	0
Scott, p	2	0	0	0	0	1	0
Miller, p	2	0	1	0	1	1	0
Totals	40	12	14	5	27	9	2

VERNON.

	A.B.	R.	B.H.	S.B.	P.O.	A.	E.
Stovall, rf	4	0	1	0	2	0	0
Graham, 2b	3	0	0	0	1	1	0
Haley, 2b	3	0	0	0	2	4	0
Brashear, 1b	4	0	1	0	11	1	0
Eagan, ss	4	0	2	0	2	2	0
Mott, 3b	3	0	0	0	1	5	0
Goodman, cf	4	0	0	0	1	0	0
Copeland, lf	4	0	1	0	3	1	0
Hogan, c	1	0	0	0	7	1	0
Kinkel, c	1	0	0	0	2	0	0
Harkins, p	1	0	0	0	0	1	0
Hensling, p	2	0	0	0	0	2	0
Totals	31	0	4	0	27	19	2

SCORE BY INNINGS.

	1	2	3	4	5	6	7	8	9	
Chicago	2	0	3	0	0	3	2	2	0	—12
Base hits	1	0	3	0	0	4	2	3	1	—14
Vernon	0	0	0	0	0	0	0	0	0	—0
Base hits	1	0	0	2	0	1	0	0	0	—4

SUMMARY.

Two-base hits—Tannehill, Atz.
Sacrifice hits—Altizer, Tannehill, Haley.
First base on errors—Chicago, 2; Vernon, 2.
Left on bases—Chicago, 6; Vernon, 12.
Bases on balls—Off Scott, 5; Harkins, 2; Hensling, 1; Miller, 2.
Struck out—By Scott, 4; Harkins, 1; Miller, 1.

Passed ball—Owens.
Hit by pitched ball—Harkins, Sullivan.
Time of game—2 hr. 5 min.
Umpire—Perrine and Toman.

NOTES OF THE GAME.

The two games played here by the regulars have shown that the two former Los Angeles players, Atz and Cravath, should make the first team. Both can field, hit and run bases, and these things are needed in the big bush.

Little Parent must have surprised himself yesterday with three hits in five times up, and Tannehill was also a pleasing shock with the same record, for these two were never at the top of the hitting column.

Matticks and Miller were kept here when the Yannigans went North, and while Matticks does not surprise one, Miller seems able to hold up his end in the box.

It seems to be the consensus of opinion that Goodman will not do for the Perhaps, and that a year in a bush league would be the best thing for him. Last year he was a city semi-pro.

Mott is showing that he is a ball player, and Hogan could not have secured a better third baseman on the Coast. He is always in the game, and trying, and this is half a game sometimes.

Truck Eagan got two of the four hits made yesterday by his team, and if he can get into his stride he will be hard to curry. He is not the best shortstop in the world, but is no slouch when things break right.

Kinkel should be given plenty of work, as he has the making of a good catcher in him and will be heard of before the season ends.

Hogan might teach his team a new trick of hitting at the first ball pitched, for nine-tenths of the heavers in the country, with any control, invariably put the first ball right over the middle, knowing that very, very few batsmen ever swing at it.

ALTROCK CHARMS.

CHANGES LUCK OF SOX.

[BY DIRECT WIRE TO THE TIMES.]

SAN FRANCISCO, March 18.—[Exclusive Dispatch.] The Commuters lost their second game to the White Sox team No. 2 at Recreation Park today. Their defeat was the more bitter as they were ahead up to the last inning, when Nick Altrock, who went in to bat for Beall, changed the luck of the easterners and they made two runs that were necessary to give them the game, 6 to 5.

Both Boice and Nelson pitched good ball for the Coast Leaguers, but Comiskey's second team took some good healthy swings on the ball. Olmstead, who pitched the first three innings for the Chicagoans, was hit freely, but Doc White steadied his team down a bit when he went in for the last four innings.

The score:

OAKLAND.

	A.B.	R.	B.H.	S.B.	P.O.	A.	E.
Murphy, cf	5	0	0	0	2	0	0
Truesdale, 2b	5	2	1	0	5	1	2
McKay, 3b	3	1	0	0	2	4	2
Cameron, 1b	3	1	2	0	8	0	0
Bruzette, ss	3	1	1	0	0	4	0
Leis, lf	3	0	2	1	2	0	0
Carroll, rf	4	0	1	0	1	0	0
Marx, c	3	0	0	0	2	0	0
Boice, p	2	0	1	0	1	0	0
xxAdams,	1	0	1	0	0	0	0
Nelson, p	1	0	0	0	1	1	0
LaLonge, c	1	0	0	0	1	1	0
Totals	34	5	9	1	*28	11	4

CHICAGO.

	A.B.	R.	B.H.	S.B.	P.O.	A.	E.
Welday, lf	4	1	1	1	2	0	0
Zeider, ss	4	0	0	0	2	4	1
Beall, 1b	4	1	1	0	14	1	0
Davis, 2b	4	1	1	0	2	5	0
Purtell, 3b	4	2	0	1	2	5	0
Flanagan, cf	4	0	2	0	0	0	0
Dalton, rf	3	0	0	0	0	0	0
Payne, c	3	0	2	0	7	1	0
Olmstead, p	1	0	0	0	0	0	0
White, p	2	0	0	0	1	3	0
xAltrock	1	1	1	0	0	0	0
Totals	35	6	8	2	27	19	2

xAltrock batted for Beall in the ninth.
xxBatted for Boice in the sixth.
*Two out when winning run was scored.

SCORE BY INNINGS.

	1	2	3	4	5	6	7	8	9	
Oakland	2	0	0	1	2	0	0	0	0	—5
Base hits	2	1	0	2	1	1	1	0	—9	
Chicago	3	0	0	1	0	0	0	2	0	—6
Base hits	2	1	1	1	0	0	0	2	—8	

SUMMARY.

Innings pitched, by Olmstead, 5; by Boice, 5. Hits—Off Olmstead, 6; off Boice, 3. Runs—Off Olmstead, 5; off Boice, 4. Two-base hits—Beall, Cameron, Adams. Sacrifice hits—McCay, Lewis, 2; Olmstead, Bruyette, Zeider. First base on called balls—Off Olmstead, 3; off Boice, 2. Struck out—By Olmstead, 3; by Boice, 2. Hit by pitcher—Welday by Boice. Wild pitch—Boice. Time of game—1 hour 45 minutes. Umpires—McGreevy and McCarthy.

SAINTS BEAT L. A.

COLLEGIANS HIT HARD.

The 'varsity team of St. Vincent's easily defeated the nine from Los Angeles High School yesterday afternoon by the score of 10 to 3, on the college grounds.

The college boys started the game with 5 hits and 7 runs, and followed it up in the second inning by 4 hits and 3 runs. The High School lads secured two hits and two runs in the second inning, a hit in the sixth, and two more hits in the eight which netted one run.

The Saints made ten hits off Gault, but only one off Taylor. West of St. Vincent's and Larkey of L. A. H. S. each got a three-bagger, and Shute and Giff Kennedy of St. Vincent's hit out doubles. Fred Gault had an easy time of it in the box for St. Vincent's.

Davisson and West were on the receiving end for the Saints, and, considering that this is the first time that West has caught for the 'varsity team, he played a good game. West has been playing right field this season, but he came to St. Vincent's from Pomona High School with a good record as a catcher.

The score:

ST. VINCENT'S.

	A.B.	R.	B.H.	S.B.	P.O.	A.	E.
Shute, 2b	4	1	1	2	2	4	0
Workman, 1b	4	1	1	1	11	0	0
Giff Kennedy, cf	5	1	2	1	1	0	0
Sullivan, 2b	4	2	2	1	2	1	0
Callahan, lf	5	1	1	1	1	0	0
G. Kennedy, ss	5	2	2	2	1	2	0
French, p	4	1	1	0	1	6	1
West, rf	4	1	1	0	2	0	0
Davisson, c	2	0	0	0	7	1	1
Totals	39	10	11	8	27	14	4

LOS ANGELES H. S.

	A.B.	R.	B.H.	S.B.	P.O.	A.	E.
Rawlings, ss	4	1	1	1	1	2	1
Larkey, lf	4	1	1	0	3	0	0
Gault, p	4	0	0	0	1	7	0
Wingett, 1b	4	0	1	1	7	0	0
Miller, c	4	0	0	0	3	1	0
Hirsh, cf	4	1	1	1	4	0	0
McMullen, 2b	4	0	0	0	3	2	1
Spencer, rf	3	0	1	0	1	0	1
Taylor, p	3	0	0	0	0	3	0
Howard, 2b	4	1	0	1	2	1	1
Totals	38	5	5	4	24	9	4

SCORE BY INNINGS.

	1	2	3	4	5	6	7	8	9	
St. Vincent's	7	3	0	0	0	0	0	x		—10
Base hits	5	4	1	0	0	0	0	1	x	—11
L. A. H. S.	0	2	0	0	0	0	0	1	0	—3
Base hits	1	2	0	0	0	0	1	0	1	—5

SUMMARY.

Three-base hits—West, Larkey.
Two-base hits—Giff Kennedy, Shute.
Sacrifice hit—St. Vincent's, 1.
First base on errors—St. Vincent's, 5; L. A. H. S., 4.
Left on bases—St. Vincent's, 8; L. A. H. S., 8.
Bases on balls—Off French, 1; Gault, 2; Taylor, 1.
Struck out—By French, 2; Taylor, 3.
Hit by pitcher—By French, 2; Taylor, 1.
Passed ball—L. A. H. S., 1.
Time of game—1:35.
Umpire—Fitzwilliams.

GAME AT PASADENA.

The White Sox and the Los Angeles team will meet for the first time today at Pasadna, when they will play at Tournament Park, beginning at 3 o'clock. The players will be taken over in a special car, leaving this city at 12:20 o'clock. Dillon will probably work Tozer and Hosp as heavers; Godwin will be seen in the outfield and Ross may be used as change catcher.

Lincoln's Good Team.

The Lincoln Grammar School baseball team is making a strong fight for the pennant of the Cahuenga Valley League this year. The boys have won decisively from Los Feliz school, the Colegrove Club, and Colegrove. The team's next league game is to be with Los Feliz this afternoon, and the lineup is to be as follows: Williams, catcher; Spain, pitcher; Watkins, first base; Hedgcock, second base; Linemann, third base; Lawrence, short; Ward, left field; Rashe, center field; Kellar, right field; McCarthy, substitute.

Sixteenth Boys Win.

The Sixteenth-street Grammar School's baseball team defeated the Union-avenue nine yesterday afternoon at Echo Park, by a score of 6 to 5. Hyde of the winners knocked the ball far out into center field for two bases. The battery for Sixteenth was Lyons and Stone, and for Union, Roxtrom and Finley.

Game at Joy Park.

The Los Angeles Giants and Woodill & Huise baseball teams are to play Sunday afternoon at Joy Park, beginning at 2:20 o'clock. Arrangements have not been made yet for a preliminary contest.

Schedules Two Games.

Le Roy Strang, manager of the Polytechnic baseball team, has arranged for a game with Colton High to be played Thursday, March 25, at St. Vincent's College. A return game is to be played at Colton on April 9.

BOXING.

PAPKE LOOKS LIKE WINNER.

Should Beat Flynn in Hard Battle Tonight.

Jim's Only Chance Is to Rush Into Trouble.

Preliminary Card Should Produce Action.

Unless Billy Papke has gone back a lot he should outclass Jim Flynn tonight in their ten-round bout before the Pacific Athletic Club. Papke is the legitimate choice, although odds of 6 to 10 are too long and 8 to 10 would be more nearly right.

Papke has boxing ability, strength, and a hard punch, being able to land a short jolt with great effect. Flynn is a willing, rugged fighter, and that about lets him out. He is a good mixer, but of the kind that does little damage for he cannot hit effectively. He is not clever, when judged by the top-notch class, nor is he so strong that his strength alone will give him great advantage.

Flynn's only chance seems to be in staying close to Papke and mauling him about until Billy is tired out, when he might be able to beat him down gradually. But in none of his fights has Papke been placed in such danger. Ketchel and Kelly both gave him heavy beatings, and at that the Thunderbolt stayed strong until the last.

That there will be a fight, however, goes without saying, for Flynn never shirked battle against any man, and he is game to the core, despite his defeats by heavier men. But the fight should be like a race between two good animals—the better horse is sure to win if only by a length, conditions of training being equal.

Flynn has never beaten a first-class man, chiefly because he has met heavier fighters. His best fight was against Tommy Burns. His best comparative showing was against Jack Twin Sullivan. His greatest achievement was his knockout of Bill Squires. Men of Battling Johnson's class do not count.

Flynn is not dangerous against a first-class man, and despite his two last fights Papke must be considered in that class. Flynn is always fighting hard, but has little chance to win because of his inability to hit right.

Despite these shortcomings of Flynn the bugs always like to see him appear, as he is sure to give them a run. He is the most popular fighter who ever entered a ring in Los Angeles and the crowd will be there to cheer him tonight.

Papke's weight was given out last night as 159 pounds, with Flynn's at 167. Charley Eyton will referee the main event, George Blake will be "third man" in the preliminaries.

The fights are to be staged in the following order:

Joe Livermore and Kid Monte, four rounds.

Willie Kelley and Kid Martin, four rounds.

Young McGovern and Kid Cleveland, six rounds.

Martin Hefron and Young Turner, ten rounds.

Billy Papke and Jim Flynn, ten rounds.

STILL UNDECIDED.

JEFFRIES IN PREPARATION.

[BY DIRECT WIRE TO THE TIMES.]

NEW YORK, March 18.—[Exclusive Dispatch.] Although Jeffries himself would not today confirm for publication the story that he had decided to fight Johnson, it can be stated on good authority he will in the near future publicly declare his willingness to make a match with Johnson, with proviso that the purse be divided on a 75 and 25 per cent. basis and that the battle take place on American soil.

Jeffries will insist that the fight shall not take place before next November, as he will need until then to train.

Johnson is to be here week after next for vaudeville engagement. Jeffries will still be at a vaudeville theater here then and rival theatrical managers encourage fighting talk, then to promote interest in their attractions; but Jeffries, according to one who knows his intentions, will not meet and talk with Johnson in any circumstances.

When Jeffries began his vaudeville engagement here his training was confined to his exhibition on the stage and he enjoyed himself with convivial friends after the show. Johnson's recent talk stung him and he is now increasing the amount of his daily exercise and lessening his conviviality.

Jeffries has told his close associates he realizes he will recquire at least four months of the hardest kind of outdoor training to fit himself to meet Johnson.

M'FARLAND PASSES.

NO MORE A LIGHTWEIGHT.

[BY DIRECT WIRE TO THE TIMES.]

CHICAGO, March 18.—[Exclusive Dispatch.] All hope of Packy McFarland getting an opportunity to win the lightweight championship from Battling Nelson is gone. This was announced by the Dane himself today. He received a letter from Willis Britt, Nelson's manager. Britt is in the East, and has met and talked over the match with Harry Gilmore, Jr., and McFarland, but the latter frankly admitted he couldn't come down to the legitimate lightweight figures, and if Nelson consents to take him on it must be at a higher weight. This, the champion says, is out of the question. He added he is lightweight champion, and that he will not give away weight to any one.

"There is nothing doing for McFarland," said Nelson, "and you can say for me I think he is quitting and is afraid. If he can come down to 133 pounds I will take him on, but at no other mark."

AUTHOR'S TROUBLES.

PLAGARISM CHARGED.

[BY DIRECT WIRE TO THE TIMES.]

CHICAGO, March 18.—[Exclusive Dispatch.] J. Ignatius Finnigan, a St. Louis newspaper man, in a letter to a Chicago paper, received today, declares empatically he wrote every word of Bat Nelson's "Life, Battles and Career of Battling Nelson."

"Nelson did not write, originate or compose one paragraph in the book," says Finnigan. "I secured most of the early dope of his career from George Siler, who knew him well. Nelson merely paid my expenses while I was with him. I am a partner with Nelson in the book and ever since I turned it over to him Nelson has ignored me. I have placed the matter in the hands of my attorney and will ask for an injunction against the publication of the story."

Nelson, when shown the letter, said Finnigan was merely his stenographer and the book was written entirely by himself. "Of course, I did not pound the typewriter myself, but every sentence in the book was framed by me," said Nelson.

Johnson and Ketchel.

NEW YORK, March 18.—[Exclusive Dispatch.] Jack Johnson, heavyweight champion of the world, and Stanley Ketchel were, it was announced tonight by parties other than the principals, but interested in the event, matched to meet for a side bet of $5000, which was to be put up by somebody. That having been arranged, it was decided to ask for tenders for the affair.

Attell's Easy Money.

NEW YORK, March 18.—[Exclusive Dispatch.] Willy Abe Attell picked up a little easy money at the Whirlwind Athletic Club tonight when he toyed for ten rounds with Patsy Kline of Newark. Throughout the ten rounds of milling Attell simply danced in and out and away from Kline and jabbed and peppered the Newark youngster at will.

BOWLING SCORES.

[ASSOCIATED PRESS NIGHT REPORT.]

PITTSBURGH, March 18.—The Brunswick five-men team of New York, champions of 1908, of the National Bowling Association, stepped into the lead in the international match at Duquesne Gardens tonight by rolling a score of 2751, their total for the six games already played being 5355.

Interest in the afternoon session centered in the international championship doubles, won by the men representing the A.B.C., Henry Kiene and W. N. Thompson of Chicago. They rolled 3629 in nine games, against a total of 3102 pins made by J. A. Donovan and L. N. Wilson of St. Louis.

The highest five scores of the five-men teams to date are:

Lipman, Chicago, 2962.
Brunswicks, New York, 2860.
Interstate, Brooklyn, 2844.
Duffy, St. Louis, 2842.
Melrose, Chicago, 2838.

EMERYVILLE RACES.

OAKLAND, March 19.—Favorites did not fare well at Emeryville today. The first race was won by Charlie Hargrave. In the fourth race Ocean Queen beat The Peer. Coppers fell in the fifth race and G. Burns was shaken up. Results:

Three and one-half furlongs, purse: Charlie Hargrave, 111 (Gross,) won; Oswald R., 109 (Sandy,) second; Harry Grothe, 110 (Mentry,) third; time, 0:42 4-5. King of Yolo, Binocular, Lewiston, Twin Screw, Eddie Graney, Sallan, Coelfrid, Dodo and Judge Henderson also ran.

Futurity course, selling: Knight Deck, 95 (Deverich,) won; John H. Sheean, 116 (Phillips,) second; Right Easy, 97 (Walsh,) third; time, 1:11. Little Jane, John A. Mallon, Blue Heron, Kokomo, Dovalta, Royal River, High Ormonde, On Parole and Ali Black also ran.

Six furlongs, purse: Mary Davis, 98 (Ross,) won; Prince Gal, 101 (Burns,) second; Fanatic, 112 (Lee,) third; time, 1:13 3-5. Strike Out, Palo Alto and Ponadeck also ran.

Mile and twenty yards, selling: Ocean Queen, 91 (Upton,) won; The Peer, 91 (Deverich,) second; Don Enrique, 100 (Burns,) third; time, 1:42 3-5. Warsaw, Capt. Kennedy and Rockstone also ran.

One mile, selling: Niblick, 111 (Archibald,) won; St. Avon, 105 (Taplin,) second; Smiley Metzner, 111 (Walsh,) third; time, 1:41 1-5. Remember, Belmere, Warner Griswell, High Gun, St. Bede, Old Settler, Surety, Coppers and King Brady also ran.

Six furlongs, purse: Royal Tourist, 110 (Archibald,) won; Rose Gal, 100 (Clark,) second; Jim Gaffney, 105 (Walsh,) third; time, 1:14. Husky, Marwood, Please, Fred Mulholland, Desirous, Lady Carol and Burning Bush also ran.

HAS BEEN DONE HERE.

CHICAGO, March 18.—Yosaburo Sugita of Japan and N. Sankowski, a Russian, students at the University of Chicago, will cross sabers next week in a tournament to be held under the auspices of the Illinois division of the Amateur Fencing League. The opening bout will take place March 24.

REDONDO TEAM WINS.

The Redondo Swimming Club won from the Los Angeles Athletic Club at water polo last night in the Redondo plunge, by a score of 3 to 0. Two goals were thrown by Crum in the first half and one by Barton in the second for the winners. The game was a clean contest, and but one foul was made.

Ewing Due Today.

President Henry Berry of the Los Angeles Baseball Club, received a telegram last night from Cal Ewing, president of the Coast League, stating that Ewing would arrive in this city this morning, presumably on baseball business. It is not known what Ewing is coming for, but it is probably

WISE TALK

By The "Office Boy"

Somewhere men are lying ... provocation's again,
Or at least they say they ... lie or their goods they ... not sell;
In such case we'd like our ... —the Old Man puts it ... way,
"If you ever lie to sell my ... here's your time and ... your pay."
The Old Man will not ... misrepresentation. He ... the General Manager, "be ... that the heads of every ... ment buy goods only ... best makers. Allow no ... seconds or doubtful ... to enter our stores. If a ... er asks if this is all-wool ... is pure silk, tell him the ... That's one of the ... we employ high-class ... who know. Men who ... made good. Men who own ... own homes. Men who sell ... you as they would like ... treat them if you were ... the counter and they the ... spective customer. We are ... tainly doing a wonderful ... ness. Our new ... caught the popular ... our prices and values ... elation to visitors as ... our home people. Visitors, ... chants, in passing by for a ... step in and congratulate us ... ask us how we can sell ... way out in this farming ... lower than they sell ... same goods in their city, ... is within easy reach of ... York or Chicago. There is ... one answer. We have a ... output with our five ... are satisfied with a ... profit. A much smaller ... it than concerns with ... partners can possibly ... The Old Man's ambition ... build a great business by ... methods without resorting ... sales or discounts. We sell ... erything men wear except ...

F. B. Silver
Five Stores
321 South Spring | Broadway & 8th | Bakersfield | San Bernardino

don't buy a car until you ...
OLYMPIC
"It fits the pocketbook"
H. T. BROWN MOTOR CO.
1136 S. Main St. 1647.

Tourist Sedan
AUTO VEHICLE CO...

Mitchell
Broadway 5620 | Home 10202
MOTOR CAR
Greer-Robbins Company

BUICK
W. E. BUSH, So. Cal. ...
Garage and Repair ...
1227-29 SOUTH MAIN ...
Home F7901
Members A. D. A. of S.

LOCOMOBILE
...tenance of the Vanderbilt Cup ... craft drove at your service for a ...
Model L 7-passenger touring car ...
Immediate delivery.
LOS ANGELES MOTOR CAR CO.
Pico and Hill Sts.

ELMORE
The Car That Has No ...
ELMORE MOTOR CAR ...
32 44-46 South Olive ...

PREMIER
"THE QUALITY CAR"
4 and 6 cylinder cars ready ...
DURYEA-ATKINSON MOTOR ...
Phone 2268. South 41. Adams ...
Ave. Artwerks, Pres. 2nd. Adams ...

CAR COMING
The Car ...
VELIE
Guaranteed Absolutely
Standard Motor Car Co.
...Hdwy. 8201

R. C. HAMLIN
Franklin Motor ...
New Home ...
12th and Olive ...
Main 404 | Home ...

...fter be Satisfied Now Than ...satisfied lat...

NASH & PENNOCK
1414 W. 7th St. Tucker ...

...AY, MARCH 19, 1909.

...RIMAN SUIT TO ST. LOUIS.

...ation in Chicago Is Terminating.

...Summoned in Missouri City.

...Shows Ceasing of Competition.

...WIRE TO THE TIMES.]
...March 19.—[Exclusive ...] The examination of witnesses in Chicago and vicinity in the ...suit to dissolve the Harriman combination will be terminated ...morning. St. Louis is to be ...of the next bearing on next ...Thursday before Special Examiner ...who already has listened to ...of evidence in New ...Cincinnati and Pittsburg.
...session Attorney Severance himself closely to his ...questioning, seeking to ...evidence of railroad ...traffic managers of industries, all of whom received ...railroad offices, that ...and Southern Pacific ...the consolidation in ...directly parallel and competitive ...within the provisions of ...the Sherman law. ...examination, R. S. Lovett ...counsel for the Union Pacific, ...to bring out facts in support ...stockholders' claim, that the ...were merely connections ...Union Pacific line from ...River to Ogden, Utah, ...some relation to the ...Pacific's line from Ogden to ...as the Illinois Central ...does to the Southern ...New Orleans to San ...

...ITION CEASED.
...witnesses were ...tering that competitors ...agents of the two ...but Attorney Severance ...in the afternoon to ...witnesses were not agreed ...consent of competition ...

...traffic manager of Hibbard, ...Bartlett & Co., said ...the Southern Pacific ...perfectly willing to get ...100 miles from Ogden ...business originating near ...in the Union Pacific ...to have the business ...Ogden, relying largely ...the East to give a ...Sunset route from ...Orleans.
...rates was first in...the direct examination ...sketch, traffic manager ...Co., Chicago, who de...Attorney Severance ...prohibitory in some ...been advanced in ...and on January 1 ...rate on trunks and ...advanced from ...lines to the Pacific ...

...traffic manager of Fairbanks, ...Co., and formerly ...the Rock Island, testified ...operation of the two ...in 1861. ...any difference in ...freight," asked Attorney ...

...is often of great ...shipper, even a large ...reply. "Assuming that ...solicitors and the ...me with the solicitor ...ably be able to control ...

...SALTY.

...F A MILLION DEAL IN SODA.

...COMPANY BUYS AREA ...SOUTH VALLEY.

...Sell Their ...Romance ...City in San Jacinto ...to Be Big English ...

...RICO, March 18.—A ...today which ...Death Valley Chemical ...business area of soda ...forty-five individuals ...The corporation ...late last November ...E. Mier is president; ...vice-president, and D. ...secretary and treasurer ...of San Jacinto, was ...and knocked the rock ...story of the finding of ...CITY among the San ...The find was re...Los Angeles man named ...

...different tale to tell ...are now causing ...that about twenty ...mysterious Eng...in that region, and ...out a splendid set...the mountains. He ...on lines of those ...in the Old World's ...of several of ...and winding ...arbes the English...Then it was learned ...of sharpers in ...had floated im...that the cas...Mountains were ...Since then, it ...government has ...the men re...but they ...Long states that ...Gilded City" are ...of these fake ...

...GUILTY?
...March 18.—The of...Advocate General's ...their review of ...case of First Lieut. ...Twelfth Infantry, ...Monterey, Cal., and ...R. Rich Twenty-...Kingsbury and Rich, who ...fraudulent transactions ...guilty and sen...

...HAS BIG FIRE.
...[Special March 18.—The ...was valued at ...destroyed by fire to...after the build...Commercial Club ...the city must have ...at once.

PRESIDENT'S TRIBUTE.

(Continued From First Page.)

courage and honesty and his single purpose to better the public service. Mr. Cleveland was a Democrat; he was a partisan. He believed in parties as all men must who understand the machinery essential to the success and efficiency of popular government. His impulses were all toward the merit system of appointments in the public service, and against the spoils system; but he had a practical, common sense view of the problem before him. He dealt with the instruments which he had and he not infrequently was obliged, in order to accomplish greater objects, to yield to the demands of those who had no ideals, and who were impatient of anything but the use of government offices as a purely political reward. Every time that opportunity offered, however, and there was not some greater object in immediate view, he strengthened and assisted the movement toward the merit system.

"Mr. Cleveland's political career was so short that he had a great advantage over the prominent men of his party whose records reached back into and were governed by the bitter quarrels of the Civil War. As a political quantity his history began during the corruption and demoralization in the Republican party which were a necessary result of continued power during the war and the decade succeeding it. He represented in a sense a new democracy, about which all the older elements rallied, those strongly in sympathy with his reform views, as well as these elements, without such sympathy who were anxious to secure party power.

"At the end of his first term he was renominated but was beaten by Gen. Harrison in a close election. By that time, the politicians of the old school in the Democratic party had drawn away from him and had no desire to continue his leadership.

HIS HOLD WAS STRONG.

"But so strong a hold had he upon the affections and confidence of the rank and file of his party and so sure were they that he was stronger than the party in electoral contests, that he was named in the national convention against the leaders of the State organizations, and in the election which followed he led his party to the greatest victory in its history.

"In this campaign Mr. Cleveland stood for an affirmative idea, that of a reduction of the tariff, so as to make it a tariff for revenue. He attacked the protective theory and system. He stood for something aggressive and affirmative. It was in accordance with the ancient traditions of the party.

"Mr. Cleveland was positive. He was affirmative. He was courageous. He believed in parties. He believed in party policy and he believed in the consistency in regard to them and he did not believe in trimming down a policy to catch the votes of those who really did not agree with him. The first time Mr. Cleveland was in power, he was associated with a Republican Senate. This gave little opportunity for any radical change by legislation in previous policies of Republican administrations, but it did offer an opportunity for Mr. Cleveland to point out to the country that our government is a government of three distinct branches, the executive, the legislative and the judicial, and that the executive has a sphere which the legislative branch has no right to invade.

EXECUTIVE PERIL IMAGINARY.

"We hear much in these days of the usurpation of legislation by the executive branch. As long as the legislative branch has the power of the purse the danger of executive usurpation is imaginary. The real danger arises from the disposition of the legislative branch to assume that it has the omnipotence of Parliament and may completely control the discretion conferred upon the executive by the Constitution. The country is under obligation to Mr. Cleveland for having pointed out in his controversy with the Republican Senate some of the limitations that there are in the Constitution in the attempted legislative action to restrict executive discretion. In the end, Mr. Cleveland won in his controversy with the Senate. Whether he might have done so had both the House and the Senate been against him is a matter of doubt. The history of Andrew Johnson's controversy with Congress shows how far a partisan Legislature may be induced to go in an unconstitutional attempt to cut down executive power. The limit of legislative restriction upon executive action is a difficult line to define. Any one who attempts to do more than to pass on single instances as they arise may find himself in great difficulty, but as such instances are considered and decided, the limits are gradually being defined. We owe to Mr. Cleveland and his courage in dealing with the Senate of the United States the establishment of some useful precedents.

SECOND TERM DEMOCRATIC.

"In Mr. Cleveland's second term there was a large majority in his party in the House and a working majority in the Senate, so that the whole responsibility of government fell upon the Democratic party, with Mr. Cleveland at its head. The significance of his second administration centers about three issues. The first was the tariff, the second free silver, and the third the suppression of lawlessness directed against Federal authority by use of the process of Federal courts and by Federal troops. The same influences in his own party which had sought to defeat him for the nomination in this third canvass, he found entrenched in the Senate so strongly as to be able to defeat the declared policy of his party in favor of a tariff for revenue and he refused to sign the Gorman-Wilson bill, but allowed it to become a law later after denouncing it as the result of perfidy and dishonor. This was doubtless the greatest disappointment of his political life, for it developed the opportunity to test the wisdom of the party policy advocated by him and declared in the party platform, while the business depression which existed before and after its passage furnished ammunition to his political opponents, who did not hesitate to argue that the prospect of a revenue tariff on the one hand and the passage of the Wilson-Gorman bill on the other, paralyzed the industries of the country. Whatever one's views on the tariff, whether he be a protectionist or a free trader, he cannot but have the deepest sympathy with Mr. Cleveland in his deep indignation at the party disloyalty which defeated the Wilson bill as it passed the House and gave us the nondescript bill which became the law.

FREE SILVER MOVEMENT.

"But there was rising in the Democratic party at times, especially in the western and southern parts of the country, a desire for economic remedies which should cure everything in our business and body politic. This was the movement in favor of the free coinage of silver. The Republican party and some of its leaders in the West and South had not been free from weakness in this respect, and the law for the monthly purchase of $2,000,000 of silver hung like a stone around the neck of the country.

"Mr. Cleveland used all the authority that he could command as the Executive to bring about a repeal of this law and he finally succeeded.

"The deep gratitude of the country is due him for this effort. Without it disaster would have come. Without it, the credit of the country could not have been sustained, and there would have been a blot on our financial escutcheon. But when Mr. Cleveland succeeded in securing the repeal of the Sherman act, it seemed as if his control over the party with respect to the monetary issues had been exhausted. His party became hopelessly divided, and the majority of it declared in favor of the free coinage of silver, a policy which we know today and which we ought to have known then, was nothing but a policy of repudiation. It was a policy completely contrary to the ancient and traditional views of the old Democratic party. It was a departure from the plainest principles of honesty, to those who foresaw its effect, in repudiating and scaling down of public and private debts by legislative fiat. It was a policy which has taken away from the Democratic party the confidence of the business community, whether previously Democratic or Republican. It presented a moral issue so sharp and so clear as to completely destroy party fealty and party attachments. It took away from the Democratic party that strong, conservative element of which Mr. Cleveland was the leader, and it made it for the time a party which seemed to threaten the foundation of honest business and of honest government. It seemed to make in its campaign in 1896 and 1900 an assault upon that which was best in our civilization.

"The safety of the republic was threatened by the breaking up of the Democratic party into its radical and conservative elements. The patriotic spirit which moved those under Mr. Cleveland's leadership to break from party ties and save the country from repudiation entitled them and him to our everlasting gratitude.

RESISTED LABOR MOB.

"Another debt which the country owes to Mr. Cleveland is the assertion made through him as its Chief Executive, of the power of the Federal government directly to defend the Federal government through the process of Federal courts and by Federal troops, against the lawless invasion of a mob. Mr. Cleveland was a Democrat and, of course, respected the traditional construction of the Constitution by that party; but no fear of apparent inconsistency prevented him from asserting the Federal power to maintain its authority to repress lawlessness when directed against Federal rights and Federal jurisdiction, and he instituted proceedings in the Federal courts to restrain the Debs boycott of the country; the tying up of interstate commerce and the interference with the mails and he sent troops under Gen. Miles to Chicago to make his assertion of the power effective. It cost him the support of the thoughtless, whose sympathy against the unjust aggressions of corporate wealth and power make them wink at the lawless invasion of vested rights.

"But he succeeded in stopping what had really grown to the proportions of an insurrection. The highest tribunal created by the Constitution to fix the limits of State and national authority completely sustained his course.

"Grover Cleveland earned the sincere gratitude of his countrymen and justified the recurring of a memorable occasion like the one in which we are taking part. He was a great lawyer, not because he was a brilliant orator, not because he was a statesman of profound learning, but because he was a patriot with the highest sense of public duty; because he was a statesman of clear perceptions of the utmost courage of his convictions, and of great plainness of speech; because he was a father and a husband of the best type and because throughout his political life he showed those rugged virtues of the public servant and citizen and the emulation of which by those who follow him will render the high ideals of our political life toward better things a certainty."

Advance Spring Showing of

Kahn's Korrect Klothes For Gentlemen

We are now ready to show you an almost complete line of new Spring Models in "Kahn's Korrect Klothes." You will be surprised what $15 will do, and in our $25 line we have no competitors. Destinctive styles and smart designs predominate.

There is a Suit Here for You $15

Be you a Working Man, Merchant or a Banker; whether for business or dress. Clothes for the Young Sporty Chap or the more conservative dresser. Our showing for Friday and Saturday embraces all these stylish clothes at $25 and ....

Saturday Special—Choice of all of our broken line of Men's $3 Hats $1.95

Kahn's
457-59 BROADWAY

ENTHUSIASTIC SEND-OFF.

Final Tryouts at Pomona Cheered by Students and Big Rally Follows Events.

[SPECIAL CORRESPONDENCE OF THE TIMES.]

CLAREMONT, March 18.—Final tryouts for the conference track meet team were held by the Pomona athletes on Alumni Field yesterday afternoon. Although no time was given out, the trials run off were up to anticipations, Coach Stanton expressing himself as satisfied with the performances of the men. The men have worked hard all the season, developing into a fairly strong aggregation from scanty material.

About fifteen men will be taken to Los Angeles Saturday to represent the Blue and White in the quadrangular meet. With these Pomona rooters are confident of securing second place and even of pushing U.S.C. hard for first honors. The men are all in good condition, and may be expected to equal, if they do not excel, their fine performances made against Berkeley last Saturday. No work will be done on the track this afternoon, while tomorrow Coach Stanton will put on a few finishing touches, working none of the men hard. The team will go down to Los Angeles on the Pomona special with the rooters, arriving just before the meet.

A big final rally will be held tomorrow evening, to give the last send-off to the team. This morning the entire student body practiced songs and yells under the leadership of Prof. A. D. Bissell for nearly an hour, in place of the usual Thursday morning general lecture.

HOT OLD BURRO RACES.

Mountain Climbers Prove to Be Slow Finishers in Half-Mile Run at Pasadena.

The burro race of one-half mile was the feature of the matinée races at Tournament Park yesterday afternoon. It was a contest of riders rather than burros, and was won by Sheldon Grange, with James H. Gaut a length behind. Fred Emery and J. L. Barnard made a hard struggle for third place, which was taken by Emery. The time of the race was 5 min. 3 sec. for the half mile.

The trouble began with the burros when they were lined up for the start. They seemed restless and anxious to start, and from their action the crowd began to think that the half-mile track record would be broken.

Emery was the first to get his racer started after the word had been given to go, and he held the lead until near the first turn, when the animal suddenly turned to start back. Emery could not stop quite so quickly as the burro, and covered the next ten feet in the dust by rolling.

Granger was unseated by his mount in the same manner, but both riders continued the race again as soon as it was possible to remount. Barnard had troubles at the start, and did not get his beast to running until on the turn, when his burro noticed the open paddock gate, and made a bee line for it. By locking his feet underneath the animal and holding as tight as possible to the horn of the saddle, Barnard kept from being thrown. The "jockeys" were much more winded than the burros at the finish.

The 2:30 trotting event was won by Daisy, a mare owned by Revel English.

The 2:20 trot at a half mile and a mile, for stallions, was won by Owynex. The winner is a bay horse owned by English. Tomera is a chestnut sorrel owned by John Wilson.

Owynex, the winner of the 2:20, beat Daisy, the winner of the 2:30, in a half mile race.

The free-for-all trot of one-half mile was won by Belle Mason, the bay mare of J. H. Gaut.

Officials: Starter, C. C. Sanford; judges, Col. W. J. Hogan and Malbon Stambach; timers, R. F. Knight, F. R. Emery and C. H. Paddock.

FRENCH DISTANCE MAN.

NEW YORK, March 18.—Henri St. Ives, a noted French long-distance runner, arrived here today on the Teutonic. He will make his American appearance in the $10,000 Marathon race to be run at the Polo Grounds in this city on April 3.

Joker in the Bill.

DENVER, March 18.—A sensation was caused in the House of the Colorado Legislature today, when it was discovered that a bill introduced a few days ago by Representative Wilder defining and prescribing the statutes relating to gambling contained a clause that apparently would legalize pool selling and betting on horse racing in the State. The bill, as introduced, carries an emergency clause and a vigorous effort is being made to push it through.

Harness Stake Races.

BOSTON, March 18.—Three stake races, two of them handicaps, will be features of this year's Grand Circuit meeting at the Readville track, which has just been purchased by Orlando Jones of New York, and Andrew B. Welch, of Hartford. There will be a $3500 handicap for trotters, and a $10,000 handicap for pacers, in addition to the regular Massachusetts stakes of $10,000.

PARKMAN ACQUITTED.

MISSOULA (Mont.) March 18.—Dr. Walter Parkman, first lieutenant of the medical reserve corps, U.S.A., who was tried recently before a court-martial at Fort Missoula on charges of conduct unbecoming an officer and disobeying orders, has been acquitted.

MUTINEERS SURRENDER.

HAVANA, March 18.—Sergt. Cortes, leader of the insurrectionists, and his whole band surrendered tonight to the civil authorities of Remedios, in Santa Clara province.

THE REAL BARGAIN CENTER OF LOS ANGELES

The 5th STREET Store
BROADWAY AT FIFTH STREET

A Great Curtain Day

Brighten Up Your Home at Small Expense. Special Prices Today Only

Samples of $10 Curtains 39c
Right Size for Bungalow Windows

A lot of new curtain samples tomorrow at 39c each. These are full width and 4½ to 5 feet long; are samples of fine Brussels net, Swiss point and applique net curtains worth to $10 a pair. A rare inducement today at 39 cents.

$2.00 Swiss Curtains 98c

2½ yards long, 40 inches wide, dainty Swiss curtains; fancy dotted, figured and striped effects. You have choice of our entire stock of Swiss curtains, worth to $2, today at 98c a pair.

$1 Curtains 50c

Splendid white lace curtains, three yards long; dainty floral and scroll border designs. Regular $1 values. Limit of 2 pairs at 50c a pair.

Odd Pairs Curtains 1-2 Price

Only one or two pairs of a kind in fine white and Arabian lace and net curtains; scores of pretty border designs. A clean-up today of sample pairs and odd lots at half price; $2.00 curtains $1.00 a pair; $4.00 curtains $2.00 a pair; $5.00 curtains $2.50 a pair; $7.50 curtains $3.75 a pair; $10.00 curtains $5.00 a pair.

The Los Angeles Sunday Times

Newspaper and Magazine In Eight Parts

Some of the Contents of the Issue of March 21, 1909

In the Newspaper Section

PART I.—General News Sheet: The Freshest News of the World by Wire; Record of Births, Marriages, Deaths and Divorces; Weather Conditions; News of Southern Counties.

PART II.—Editorial Section: Editorials and Pen Points; The Lancer; Local Official Doings; Mercantile Advertising.

PART III.—The Cream Section; News of Society; the Drama; Music and Musicians, Art and Artists, Review of Fresh Literature; Each and All Society; Girls' and Boys' Page; Dry Goods and Other Advertising.

PART IV.—First "Liner" Section; The Times' Clearinghouse; General Classified Advertisements.

PART V.—Second "Liner" Section; Real Estate; The Times' Weekly Review; Daily Market Reports; Shipping; Real Estate Record; The Workers; Mines and Mining; Classified Real Estate and Miscellaneous Advertising.

PART VI.—The Pink Section; General and Local Sporting News; Automobile and Sporting Goods Advertisements.

PART VII.—The Tri-Color Section: Inimitable Buster Brown and Other Comic Illustrated Pages; Fluffy Ruffles; Fashions in Colors; Mrs. Harland's School for Housewives; General Good Reading for Old and Young.

In the Illustrated Magazine

THE TRADE OF THE PACIFIC—The Japanese are Scheming to Gobble the Orient. By Frank G. Carpenter.

GOVERNMENT GOLD MEDALISTS—The Honor Recently Conferred on Wright Brothers. By John Elfreth Watkins.

KEEPING LENT—The Hotel Clerk's Comments on Society's Amusements. By Irvin S. Cobb.

ACROSS DOMINICA—Three Days in the Saddle in Wilds of the West Indies. By Marshall D. Taylor.

ADVICE TO A SON-IN-LAW—Col. Sneed Talks About Getting on in the World. By Casper D. Yost.

REBUILDING OF STANFORD—What Has Been Done Toward Restoring the Buildings. By Geoffrey F. Morgan.

THE CHAPEL OF THE BONES—Gruesome Crypt in Valleta, on the Island of Malta. By Margaret B. Tuohy.

THE DEADLY MOSQUITO—A Famous Scientist's Account of His Investigations. By Sir Patrick Manson.

SAFEGUARDING SEAFARERS—Little Known Perils That Are Encountered by Ships. By A. M. Hoffman.

A CUP OF COFFEE—Terrible Revenge of Paul Verdean, the Fisherman. By Walter E. Grogan.

MT. WILSON TO MT. LOWE—Perilous but Interesting Trip Recently Taken. By J. N. Patterson.

CROCKER'S SPYGLASS—Notable Character at Westminster Bridge. By C. B.

A RIGHTEOUS UPRISING—Old Peleg Circumvents Meddling Relations. By Louise Hardenbergh Adams.

A FARMER FOR A DAY—The Very Trying Experience of the Denver Kid. By Percy Turner.

THE CACTUS FAMILY—One of the Most Varied Forms of Plant Life. By Ernest Braunton.

CHICKS AND EGGS—The Poultry Industry Undergoing Marked Changes. By Henry W. Kruckeberg.

TO A NEWLY-BORN BABY—An Unconventional Letter To a Recently Arrived Infant. By Hubert.

CURRENCY WAS ELASTIC—Adventure of an Italian Sailor in Buenos Ayres. From New York Sun.

NEIGHBORHOOD PARKS—A Plea for Concerts in All of Them Once Every Week. By Ernest Braunton.

CARE OF THE BODY—FARMING IN CALIFORNIA—THE HOUSE BEAUTIFUL—GARDENING IN CALIFORNIA—GOOD SHORT STORIES, ETC.—BEAUGOOD SHORT STORIES, ETC.—BEAUTIFUL ILLUSTRATIONS.

All for 5c

Food is more tasteful, healthful and nutritious when raised with

ROYAL BAKING POWDER

The only baking powder made from Royal Grape Cream of Tartar

Made from Grapes

Absolutely PURE

Classified Liners.

Times Classified rates: the rate for inserting "Want" ads in The Daily Times is 1c per word for each insertion; in the Sunday issue 1½c per word, each insertion; minimum charge 25c; except under following classifications the rate for which is 10c per line, minimum charge 30 cents: "Society Meetings," "Personals," "Special Notices," and "Baths and Massage."

"Liner" (classified) advertisements for Sunday insertion received over the counter or by telephone after 12:30 o'clock Saturday nights will be inserted under heading "Too Late To Classify."

Sunday real estate advertisements, to be classified properly, must be in The Times office before 10:30 o'clock Saturday night. Rates 1¼ cents per word.

The Sunday circulation of The Times exceeds 77,000 copies, and more "liners" are regularly printed in its columns than in the five other Los Angeles newspapers combined.

Telephone your want advertisements. Ring up "The Times" any time of day or night and secure prompt and careful attention.

The Times cannot guarantee accuracy or assume responsibility for errors of any kind occurring in telephoned advertisements.

THE TIMES will not be responsible for more than one incorrect insertion of any advertisement ordered for more than one time.

Advertisers should retain receipts given by The Times in payment for "Liners," as no mistakes can be rectified without them.

SPECIAL NOTICES—

PICO FURNITURE MOVING AND TRANSFER CO. will remove all your furniture and piano large van in one load for $6. I have everything to do your moving with, large vans, piano trucks, covers, and plenty of packing. I employ nothing but first class experienced men and guarantee satisfaction. Also 2 express wagons. Trunks 25c and up. Trips to all beaches and anywhere in the country, cheap. PHONES WEST 1866, 54108. 19

THIS PAGE WILL BE READY TODAY and until the edition is exhausted, is placed on sale the largest, most elaborate and complete and comprehensive book of the series issued by Pasadena's rose book of the series issued by The Times.

The 219 recipes for hot Spanish and Mexican dishes and the hygienic department are big features of the publication. The recipes brought out by The Times Prize Cooking Contest, are generally from Southern California housewives and noted chefs. Price 25c; by mail, 5c additional. Address THE TIMES, Los Angeles.

PERSONAL — THE WORLD'S GREATEST ASTRAL SEER AND PSYCHIC. MILBURN

WHEN CONSIDERING A PSYCHIC CONSULT THE BEST.

MILBURN is the acknowledged leader of them all. Permanently located in Los Angeles. He advises you with a power higher than human. Is the acknowledged leader of them all. Permanently located in Los Angeles. He advises you with a power higher than human. Engines, pumps and motors. Work guaranteed. 414 W. SIXTH ST. Hours 10 to 8, daily and Sundays.

RING RELIABLE MOVING CO., West 4138. Home 72384. before making contract elsewhere. We can save you money. Large open van with experienced man, $6 for 2 hours, or by contract, beach and country trips a specialty. 19

SUNDAY REAL ESTATE LINERS—Only real estate advertisements for insertion in THE SUNDAY TIMES must be in the office not later than 10:30 Saturday night. Telephone advertisements for Sunday insertion will be taken over the counter until 12 m. p.m.

The Times' volume of liners printed in The Sunday Times, contributes regularly over 500 separate announcements. Therefore, it is necessary in order to get the big Sunday issue out on time.

CESSPOOLS CLEANED THEM OUT. 14 years' experience in Los Angeles. We are the only company using a 6-inch wire-wound suction hose; no other machine can pump everything out. No odor; our disinfectant is imported. Best in the world. All work guaranteed satisfactory. ANGELES SANITARY CO., Temple 231. Home 10146. Branch office, 206 Trust Bldg.

AFTER MAKING ALL ENGAGEMENTS for the coming season, I find myself with sufficient time to take on the charge or supervision of one or two more sets of books; service strictly first-class; terms most reasonable. Address Public Accountant, box 126, TIMES OFFICE.

CESSPOOLS CLEANED OUT. WE CAN TAKE MORE THAN OTHER COMPANIES. OUR FOREMAN IS A PLUMBER AND KNOWS HOW PRICE IS THE SAME. 24-HOUR SERVICE. NO WAITING. RED CROSS SANITARY CO. MAIN 1695. HOME 10695.

I AM ABOUT TO LEAVE LOS ANGELES and must dispose of my various properties here. Houses, vacant lots and business properties must be sold at a sacrifice. I cannot walk to handle them through an agent, but must get rid of them at once. Call or write me at 1009 H. HIGHEST CASH PRICE WORKS therefore HIGH-CLASS PATRONAGE solicited; prices reasonable. 265½ S. SPRING. 20

PERSONAL—MADAM ANNUVE. MADAM ANNUVE. THE ONLY GREAT PSYCHIC. Through whom your hopes and wishes will be realized and your secret trouble easily dispelled.

SPECIAL LIFE READING, 50c, 75c, $1.00. 224½ S. Broadway, (bet. 8th and 9th sts.) Opp. Hamburger's. 19

PERSONAL— MRS. MASSON, The noted palmist of London, Eng., may be consulted at 322 S. SPRING ST., over Owl Drug store, by those desiring careful, conscientious and reliable hand readings from one of the foremost palmists of the day. HIGH-CLASS PATRONAGE SOLICITED. •

PERSONAL—TIMES BRANCH OFFICE, 431-433 S. Spring st. Advertisements and subscriptions left at the new Spring-st. office of The Times will receive as careful attention as at the main office. Competent clerks in attendance. •

WRINKLES— Surprises about the eyes removed by the renowned M. Ella Harris method; no injecting; no cutting. Consultation free. Parlor rooms 1, 2, 3, 4. 332½ S. BROADWAY. 20

COLYEAR'S VAN & STORAGE CO., WILL move you promptly, vans for an hour, storage large private locked iron rooms, $1.00 and $1.25 per month. 344 S. SPRING. Phone MAIN 1117. Office 348 S. MAIN ST. •

HAIR GOODS MANUFACTURED; COMBings bought, puffs, 50 cents. Face and scalp treatment, shampooing, hair dressing and manicuring. 462½ S. BROADWAY, room 2. •

CALIFORNIA STEAM CARPET CLEANING WORKS cleans carpets, refitting, sewing and laying. 329 E. 42ND ST. Main 75. Home A7504. •

LADIES' HATS REBLOCKED, CLEANED and finished; reasonable prices. STAR HAT CO., Inc., 751 S. Broadway, fourth floor, elevator.

CESSPOOLS IT TO B. CLEANS THEM out. We take out 117 gallons at each load, more than other companies. IMPERIAL PUMPING CO., Home 72940, West 5396. •

ROOF REPAIRING PROMPTLY ATTENDED to. All work guaranteed. CAL. ROOFING AND SUPPLY CO., 903 Grosse Bldg. F5548. •

DOGS, FIRST-CLASS, GIVEN AWAY AT animal shelter (City pound,) corner Ninth st. and Santa Fe ave. License, $1. 20

HAIRDRESSING, MANICURING, SCALP and facial treatments, by appointment, day or evening. PHONE F8353. 24

FEATHER PILLOWS RENOVATED AT ACME FEATHER WORKS, 754 San Pedro. Phone Main 1108, Home F8441. •

USE BASSETT'S, THE ORIGINAL NATIVE herb, for rheumatism, constipation; 50 tablets for 25c. In black boxes, at all druggists. •

PARTY GOING TO CHICAGO WILL check baggage; leave Monday. A4546. 21

LACE CURTAINS LAUNDERED BY HAND. West 391. Home B4719. MRS. HEATH. •

PERSONAL— Business.

PERSONAL — PROF. ALTHOUSE, EXPERT ASTROLOGER AND PALMIST, acknowledged by the best intellects as the most remarkable reader in this country; casts complete horoscopes; advice on all questions of life. Mid readings, scientific, absolutely correct, must in no wise be classed with those of other readers. With each hand size an astrological reading. HIGHEST GRADE WORK therefore HIGH-CLASS PATRONAGE solicited; prices reasonable. 265½ S. SPRING. 20

PERSONAL—MADAM ANNUVE. MADAM ANNUVE. THE ONLY GREAT PSYCHIC. Through whom your hopes and wishes will be realized and your secret trouble easily dispelled.

SPECIAL LIFE READING, 50c, 75c, $1.00. 224½ S. Broadway, (bet. 8th and 9th sts.) Opp. Hamburger's. 19

PERSONAL— MRS. MASSON, The noted palmist of London, Eng., may be consulted at 322 S. SPRING ST., over Owl Drug store, by those desiring careful, conscientious and reliable hand readings from one of the foremost palmists of the day. HIGH-CLASS PATRONAGE SOLICITED. •

PERSONAL—TIMES BRANCH OFFICE, 431-433 S. Spring st. Advertisements and subscriptions left at the new Spring-st. office of The Times will receive as careful attention as at the main office. Competent clerks in attendance. •

THIS DATE THE FIRM OF MAHLER & MUTH, doing a retail grocery business, No. 2505 Central ave., has dissolved partnership; said business will be conducted in the name of MRS. J. MUTH. 20

PERSONAL—HENLEY. SUCCESSFUL PSYCHIC. Gives dates, facts, figures. Readings daily, 10c to 8. BROADWAY, bet. 8th and 9th. 19

PERSONAL—MUNDO, THE GREAT INseer, readings daily. 341½ S. SPRING. •

PERSONAL—MME. ORA, EXPERT PALMist, ladies, 25c; gents, 50c. 265½ S. SPRING. 20

PERSONAL—JOHN SLATER, READINGS 10 to 4. 327 W. Third; meeting Sunday evening, Burbank Hall, 542 S. Main. 20

PERSONAL— Business.

PERSONAL—PROF. W. E. KING, PROF. W. E. KING, PROF. W. E. KING, PROF. W. E. KING, 247 S. HILL ST.

ASTRAL DEAD TRANCE SPIRIT PSYCHIC, SEER AND PALMIST. SPECIAL READING THIS WEEK—50c. Hours 10 to 8, daily and Sundays. Mediums' sittings Tuesday and Friday evenings, 7:30 to 10. Phone Main 8053. 20

PERSONAL—"LIZBETH," GYPSY PSYCHIC and Palmist. Readings daily 11 a.m. to 9 p.m. SOUTH BROADWAY. Phone Broadway 1903. 20

WANTED— Help, Male.

WANTED— Up-to-date thoroughly experienced linen and domestic salesman; Sacramento; good salary. INDUSTRIAL & COMMERCIAL BUREAU, 426 Bryson Block. 20

WANTED — AN INTELLIGENT YOUNG man to canvass exclusive territory with new patented article. A great seller. Liberal commission. Apply after 8, 414 BRYSON BLDG. 19

WANTED—BOY TO LEARN TYPEWRITER repair business, $5 per week to start; must be over 16 years of age, and as good appearance. ARTHUR G. WILSON CO., 230 S. HILL ST. A6230. 19

WANTED—INSTITUTION, DISH WASHER, Japanese or Swedish, or Norwegian preferred, $25, found; night clerk in hotel, $30, HAWLEY & FURGRAVE, 254 S. Broadway. 19

WANTED — SALESMEN; PREFERRED stock in lumber company; mill on coast; meritorious proposition; good producers wanted. Liberal commission. ISTHMUS LUMBER CO., Portland, Or. 23

WANTED—I MADE $50,000 IN 5 YEARS IN the mail order business; began with $5. Anyone can start a mail order business at home. Send for free booklet. Tells how. MEACOCK, 712 Lockport, N. Y. •

WANTED—TEN GOOD CARPENTERS FOR Colton. Those having had experience on reinforced concrete work preferred. Apply office F. O. ENGERRUM CO., E. 5th and Beaton sts. 19

WANTED — 5 GOOD ORNAMENTAL PLASterers at ADAMS AND HOOVER, 8TH. 21

WANTED—A GOOD ALL AROUND TAILOR for out of town. Apply at once. H. I. RICKEREN & SON, West 5th st. 19

WANTED—A FINE APPEARING GRAY physician, registered in California, with hospital experience, good salary, short hours. See traveling DR. C., 747 S. Main st. •

WANTED—BOY TO SAW OFF CASTINGS and make himself generally useful around the foundry. L. A. BRASS WORKS, 938 Santa Monica ave.

WANTED—CITY SALESMAN FOR LEADing make of automobile tire; commission basis; fine opportunity for a good salesman. Address Z, box 11, TIMES OFFICE. 21

WANTED—6 MEN APPLY AT STAGE entrance of the EURBANK THEATER, main st., between 5th and 6th sts. at 10 o'clock Friday. 19

WANTED—MANAGER, ONE WHO THOROughly understands canning fruit and making jam and jellies. Apply 723 CENTRAL BLDG., Los Angeles, Cal. 20

WANTED—MAN ON SMALL PLACE IN Hollywood with care of horse and cow; moderate pay. Phone 59173, MALCOLM MASON. 19

WANTED — CASH BOYS AND GIRLS; Must be 16 years of age, with permit. Apply MANAGER, Villa de Paris, 317 S. Broadway. 19

WANTED—FIRST-CLASS PRESSER ON mens' coats. Call at once ready for work; good pay to right man. HAGER & CO., 128 S. Spring st. •

WANTED—FIRST-CLASS MAN TAILOR ON alterations. Steady position, good pay to the right party. MYER SIEGEL & CO., 311-325 Broadway. 19

WANTED — GOOD CARPENTER THIS morning at 1:30. Call at 251 FRANKLIN COURT (New High and Franklin,) with good box of tools. 19

WANTED — SALESMEN TO SELL OUR goods to all classes of merchants; fine side lines; big profits; liberal terms. MODEL MFG. CO., Dept. 7, South Bend, Ind. •

WANTED—BRIGHT YOUNG MAN TO SOlicit orders for new style artistic portraits; good money. Address L, box 23, TIMES OFFICE. 19

WANTED—AN ADVERTISING SOLICITOR. STUDENT PUBLISHING CO., 221 Laughlin Bldg. 19

WANTED—GOOD CARPENTERS; BRING tools, come prepared for work. Corner OAK AND MARENGO, South Pasadena. 19

WANTED—A GOOD STEADY BOY ABOUT 15 years old for light work. Apply at EASTLAKE SULPHUR BATHS. 20

WANTED — MAN THAT UNDERSTANDS vinegar making; must come recommended. Address L, box 19, TIMES OFFICE. 19

WANTED STAIR BUILDER, BENCH man; sash, door, all round man. MILL ASSOCIATION, 419 Bryson Building. 20

WANTED—WHEEL BOY, 16 YEARS OLD, with references, 603 E. 4TH ST., Great Am. Imp. Tea Co. 19

WANTED—BOY ABOUT 16, WITH BICYCLE for delivery. Inquire at once, E. W. REYNOLDS, 242 S. Broadway. 19

WANTED — ASSISTANT PRESSER ON pants. Call at once at 114 S. Spring, KUPPER. 19

WANTED—YOUNG MAN TO STUDY LAW in our office. HAHN & HAHN, 230 Citizens' National Bank Bldg. 19

WANTED—EXPERT LADIES' OR GENT'S tailor. Come ready to work. 1106 S. GRAND AVE. 20

WANTED, — 2 FANCY SPOTTERS ON ladies' garments. 314 E. WASHINGTON ST. 19

WANTED — PLATEN PRESS FEEDER. GEO. RICE & SONS, 259 S. Los Angeles. 19

WANTED—BOY FOR GENERAL WORK IN electrical dept. 2615 S. MAIN ST. Wages small; chances for advancement. 19

WANTED — CARPENTERS AND ONE gang driver, out of the city. Call today before 2 p.m. 309 CURRIER BLDG. 19

WANTED — BOY TO LEARN BAKER trade. Apply 524 W. 6th st. 20

WANTED—AN EXPERIENCED GARDENer. 1017 S. BOYLE AVE. 20

WANTED—AT ONCE, ASSISTANT STEAM cleaner. 344 E. WASHINGTON. 19

WANTED—YOUNG MAN, OUTSIDE WORK; must furnish wheel. P.O. BOX 1272. 20

WANTED — MAN TO CUT SOME TREES off lot. Call 739 S. HOPE. 19

WANTED— Help, Male.

Note—Applicants for positions are advised not to enclose original recommendations in answer to ads. Send duplicates only.

WANTED— MURRAY & READY, Leading Employment and Labor Agents, 2nd and Main sts., Los Angeles. Phones A3013. Broadway 6410.

NORTH. NORTH. Everybody's going North.

20 Teamsters ..... $2.00 day
20 Laborers ..... $2.00 day

Country road work ..... 3 hours per day
Machinist, oil well tools.... $3.50, board, etc.
Quarryman ..... $2.75 day
2 Pruners.
Straw boss, pile driver.
Laborers, near city ..... $2.50 day
5 Orchard hands ..... $26 and found
Metal polisher ..... $3.50 to $4.00 day
Man and wife, ranch ..... $50.00, found
6 Ranch teamsters ..... $30 to $35.00, found
Young man, speak Spanish and run Remington typewriter, etc.
Mill man and amalgamator ... $4 to $5 day

Plenty of work all the time. Call on us. MURRAY & READY, Leading Employment Agents, 2nd and Main sts. 19

WANTED— HUMMEL BROS. & CO. A Strictly First-Class Agency All Kinds of Help Promptly Furnished Your Orders Solicited 116 EAST SECOND STREET Between Main and Los Angeles Sts. Largest and best equipped offices on Pacific coast.

SUNSET MAIN 569. HOME PHONE 10709.

Dry goods salesman, $15 wk.; ranch foreman, $40, etc.; cabinet maker, $3, man and wife, ranch and cook, $50, etc.; boy for livery stable, $7 wk.; beeman, $40, etc.; ranch hands, $30, etc.; milkers, $40, etc.; boy for factory, $8; first-class barber, city, $17.

HOTEL DEPARTMENT.

Man and wife, cook and waitress, near city, $65, etc.; second cook, country, $35, etc.; colored man and wife, bathhouse, $50, etc.; man and wife, cook and helper, country, $60, etc.; colored head porter, hotel, $50, etc.; head porter, hotel, city, $25, meals; second cook, hospital, $50, etc.; baker's helper, $7 and meals; baker's helper, $10 and meals; dish washer, hotel, $25, etc.; pantry and starcher, hotel laundry, $25, etc.; man and wife, woman cook, man janitor, $70, etc. 19

WANTED — SALESMAN FOR PRINTING house, experienced mercantile reporter, salesmen experienced in commercial photographs. first class salesman, high grade line gas engines, pumps and motors. Traveling salesman experienced in teas, coffees and spices, exclusive house. Salesman hardware, trucks, factory supplies. Thoroughly experienced clothing salesman for the market. Something that will appeal to every home. Only a certain number can be accommodated. Call at room 419 LISSNER BLDG., 324 S. Spring. 24

WANTED— JAPANESE E. 4TH EMPLOYMENT AGCY. 361 E. 4th st. Main 6311, Home A6312. Reliable help, all capacities for city or country, promptly furnished. House, window cleaners, by hour or day. •

WANTED — EXPERIENCED GARDENER, private residence, large grounds; give age, experience and references. Unmarried free room, age thirty to forty years. Address L, box 18, TIMES OFFICE. 19

WANTED—INTELLIGENT, NEAT BOY, 16 to 18 years old, to take care of lawn, etc.; one who has fair knowledge of the care of an automobile preferred. Call at 2570 BUDLONG AVE. 20

WANTED—EXPERIENCED HOUSE AND lot man, with automobile; references required; old established firm. Give full particulars, phone, and address L, box 76, TIMES OFFICE. 19

WANTED—A BUSHELMAN. APPLY 448 S. SPRING ST. 20

WANTED— Help, Male or Female. (Investment Required.)

WANTED—RELIABLE, HONEST, STEADY man to take half interest in fine-paying, established Spring st. business, who can invest $250, with services; this will pay $125 per month; experience not necessary; easy to learn; want steady man; clean agreeable work. Call 428 S. SPRING, Delta Bldg., room 601. 21

WANTED—SPLENDID OPENING BY LOcal corporation for reliable, energetic man who is willing to invest $500 (part cash,) with services. Apply 430 S. BROADWAY, room 515. 19

WANTED—LADY WANTS MAN AS PARTner in boarding and rooming-house business; must be sober; $500 required. Particulars, 724 S. BROADWAY, office 426. 19

WANTED—LADY WITH $500 TO INVEST, with services, will pay $100 per month to right party. Call 340 S. LOS ANGELES St. 19

WANTED—EXPERIENCED BUSINESS MAN with $1000 or more and services; money secured. Address K, box 179, TIMES OFFICE. 19

WANTED—RELIABLE MAN AT ONCE, TO take charge of established laundry route; must furnish cash bond. HYGIENIC LAUNDRY, 16th and Central ave. 21

WANTED—MAN WITH $200 HELP MANage manufacturing business, $75 month and share of the profits. See M. CARLTON, 219 San Fernando Bldg. 19

WANTED — STEADY MAN, $30 WEEKLY and expenses; experience unnecessary; $150 cash required; handle your own money. Call ROOM 8, 632½ S. Hill. 19

WANTED— Help, Female.

WANTED—BUTTONHOLE MAKERS, AND finishers on costume vests. 114 S. SPRING ST., room 15. 19

WANTED—GIRL FOR GENERAL HOUSEwork. 734 W. HAWTHORNE, Hollywood. Home 17468. 19

WANTED — HELP ON WAISTS AND skirts, and good waist draper. MADAM BONJOUR, 3013 S. Flower. 19

WANTED—A GIRL, COOKING AND GENeral housework in a family 4; wages $25. 'Phone 21137. No. 511 E. AVENUE 28. 20

WANTED—GIRL FOR GENERAL HOUSEwork in small family. Apply 1632 VAN NESS AVE. 19

WANTED — BRIGHT YOUNG WOMAN dressmakers, apprentices; wages. 412 HAMBURGER BLDG. 19

WANTED — EXPERIENCED MACHINE operator on ladies' straw hats. Apply L. E. RUSSELL & CO., 416 S. Los Angeles. 21

WANTED— Help, Female.

Note—Applicants for positions are advised not to enclose original recommendations in answer to ads. Send duplicates only.

WANTED—INFANT'S NURSE, CITY, $30; 2 waitresses, new place, $8; working housekeeper, country home, small family, $35; housegirl, who likes children, no laundry, $20; another, $25; German housegirl, family 2, $30; housegirl, for one month, $25; girl to assist hours to cook, $15; housegirl, good manager, family 3, $25; colored housegirl, $25; waitress, small place, $25, room, etc.; second girl, good waitress, small family, $30; Swedish housegirl, no laundry, $25; another, family 2, $30; many other good places. MRS. PATTEN'S (former ly Miss Day) EMPLOYMENT OFFICE, 218 S. Broadway. 19

WANTED — 3 EXPERIENCED SALESladies, department store, Pasadena, $8 to $10 a week; 7 hotel waitresses, country, $20 etc. $25 etc.; city, $25 etc.; restaurant waitresses, city and country, $8 to $10 a week, and $30 etc.; chambermaid, city, $25 etc., $30 etc.; assistant head waitress, $30 etc.; salad girl and serve, cafeteria, 48 a week; body ironer, $9 a week; 7 hotel cook, city, $6 a week; housegirl, Yuma, 7 in family, fare paid, $25 etc.; family cooks, city and country, $30 etc.; 10 housework girls, etc., $20 etc.; 3 nurse girls, $20 etc. $25 etc. HUMMEL BROS., 116 E. Second st. 19

WANTED—FIRST-CLASS FAMILY COOK, city, $40; obstetric nurse, $12 per week; children's nurse, Riverside, $45; housegirl, chambermaid, $20 and room; waitress, Long Beach, $25; lunch counter waitress, $25; general waitress, $20 per day; institution and laundress, $25; pantrywoman, $27; another, $20; housegirls, country, $20 to $25; housegirls, city, $15 to $20. MRS. HAVLET AND MISS FORGRAVE, 254 S. Broadway. 19

WANTED — HOTEL WAITRESSES NEAR city, $25 and $30; 3 waitresses, city and country, $25, fare here; hotel and cafe waitresses, $20, $8; girl, candy store, Italian or German, $25; family cook, $30; 2 cooks, $40; German cook, $40; chambermaid, $20. SECURITY AGENCY, 324 Bryson Bldg., Second and Spring. Phone 21922.

WANTED—FAMILY COOK, ONE MONTH, $40; another, $35; German nursery governess, $20; two nurse girls, $20; second girl, country, $25; 2 general housegirls, city, $30; another, two in family, $30; long list of housework places, $15 to $35; chambermaid, $25 and found; city and country, $25 and $30. HENDERSON EMPLOYMENT AGENCY, 416 S. Broadway. 19

WANTED—YOUNG LADY PHARMACIST. Apply stating age and experience. Address L, box 111, TIMES OFFICE. 19

WANTED—A GOOD WOMAN TO DO GENeral housework for a family of 5; hours 7 to 3 p.m., daily, except Sunday; that day 9 a.m. to 2:30 p.m. Should be able to prepare plain food for vegetarians. 'Phone Friday between 12:30 and 3 p.m. TEMPLE 1236, or Home 51583.

WANTED—CORSET SALESWOMAN, 2 MILlinery trimmers and experienced saleswomen. Apply SUPERINTENDENT Bullock's, before 10 a.m. 19

WANTED—JAPANESE EMPLOYMENT AGENCY, No. 600 S. Grand ave. This is only the place where you can get best Japanese help. 20 MAIN 4539. F4591.

WANTED—FAMILY COOK, $40; MIDDLEaged lady for second and laundry work, $25; housework girl, $20; 2 waitresses, $20; long list, $15 to $40; chambermaid, $20; many others. SWEDISH EMPLOYMENT BUREAU, 105 S. Broadway. 19

WANTED—COOK FOR SMALL BOARDING house, $40; second girl, same place, $30; cook, no girl, $35; kitchen women, $7, one week waitresses, $7, $5, one week; candy girl, $8. More places open. SEE BLACKBOARDS room 22, 316 South Broadway. Main 1407. 19

WANTED — LADIES FOR HOME WORK; the greatest home proposition ever offered in Los Angeles; experience unnecessary; permanent employment; investigate at once. ROOM 18, 415½ S. Spring st. 19

WANTED—GOOD LADY SOLICITOR TO handle stock in a local enterprise; easily sold; can make big money if you understand the business. Address N, box 253, TIMES BRANCH OFFICE. 19

WANTED—AT ONCE, YOUNG LADY, thoroughly acquainted with book-keeping, wholesale house; state age, experience, references and salary paid on Pacific Coast; steady work guaranteed. BERLIN DYE WORKS, Ex. 675. 19

WANTED — A WOMAN FOR SMALL boarding-house, who is willing to make herself generally useful. HOTEL EASTON, Kohler st., between Sixth and Seventh. 19

WANTED — GOOD, EXPERIENCED STEnographer; to start in at $25 per month; good, steady position for right party. Address L, box 59, TIMES OFFICE. 19

WANTED—SWEDISH EMPLOYMENT BUREAU. First-class domestic help can secure positions. Housegirls, $25, $30; woman by the day, $1.00. 416½ S. BROADWAY. 19

WANTED—REFINED YOUNG LADY, WHO wishes good home, to help with light work for small salary. Address O, box 215, TIMES BRANCH OFFICE. 21

WANTED—YOUNG LADY APPRENTICE IN learning. Good home. Apply BRODIN & CO., wholesale millinery, 108 E. 11th st. 19

WANTED—A MAN FOR OFFICE WORK and collecting. Must be able to furnish cash bond. See Manager at 520 CHAMP OF COM. BLDG. Call after 10:30 a.m. 19

WANTED—WOMAN TO PRESS MEN'S AND ladies' garments. Must be experienced. Good wages, good firm. See MR. BEAR, room 21, 216 South Broadway. Main 1407. 19

WANTED — EXPERIENCED WOMAN TO take charge of two healthy, unspoiled babies. HOME PHONE 23625. 21

WANTED—LADY TO DO TYPEWRITING; also one able to draw and ink in drawings. Address P, box 61, TIMES OFFICE. 20

WANTED—A FIRST-CLASS EXPERIENCED chambermaid. Apply HERSHLEY ARMS HOTEL, 2800 Wilshire blvd. 18

WANTED — BY FAMILY IN COUNTRY, cook, $25 per month. O'BRIEN'S EMPLOYMENT OFFICE, 313 E. Second st. 19

WANTED — YOUNG LADY STENOGRAPHer. Apply ROOM 321, 228 W. Fourth st., 10-11 a.m.

WANTED—EXPERIENCED HELP ON coats and skirts. J. GERZ, 220 W. Fourth st. 19

WANTED—10 JACKET PRESSERS; MUST be A1 mechanics; salary no object to right people. 814 E. WASHINGTON. 22

WANTED—MARKER AND BOSTER, LADY also lady ironer. ROYAL STEAM LAUNDRY, Riverside, Cal. 19

WANTED—FIRST-CLASS PANTS FINISHer. Apply BRAUER & KROHN, 128-130 S. Spring st. 20

WANTED—A WAITRESS WHO WILL work on morning dishes, in family hotel. 759 OTTAWA. 22

WANTED—1 EXPERIENCED STENOGRAPHer and one office girl. Apply at the MUNGER LAUNDRY, 922 S. Los Angeles. 21

WANTED— Help, Female.

WANTED — SHIRT WAIST IRONERS. DIAMOND LAUNDRY, 241 East 5th. 21

WANTED — FIRST CLASS SHIRT WAIST ironers. HOME LAUNDRY CO., 1351 Temple st. 21

WANTED — BUTTONHOLE MAKERS AND finishers. Apply M. GOLDSTEN, 224 South Spring. 19

WANTED—EXPERIENCED PANTS OPERator; also experienced finisher., 158 NORTH SPRING, room 2. 19

WANTED — WORKING HOUSEKEEPER; must be neat and willing; also girl to assist; bring references. 1222 S. MAIN. 19

WANTED—20 LADIES TO FINISH LACE gowns and opera coats. 814 E. WASHINGTON ST. 19

WANTED—A YOUNG LADY TO PAINT place cards; must be rapid. Bring sample to C. B. KING, 914 Georgia st. 19

WANTED—A COMPETENT GIRL FOR GENeral housework, downstairs. Apply 2754 RAYMOND AVE., corner 28th. 20

WANTED—EXPERIENCED GIRL FOR general housework; no washing. 143 E. 28TH PLACE. 19

WANTED—A GIRL FOR GENERAL HOUSEwork, and to assist with children. VONSTEIN, 1419 S. Grand ave. 19

WANTED—RELIABLE GENERAL HOUSEwork girl for small family in five-room bungalow. PHONE WEST 7154. 21

WANTED — LADIES AND GIRLS TO DO copying. Good pay for neat workers. Call at store, 754 SOUTH BROADWAY. 19

WANTED—YOUNG LADY TO HELP AT ladies' tailoring. Call 430 S. BROADWAY, room 504. 20

WANTED—3 GIRLS FOR VAUDEVILLE IN the city must be coming at work at 10 o'clock. T. GOUGH, 105 S. Broadway 19

WANTED—GIRL FOR GENERAL HOUSEwork and cooking in small family. 2550 POWELL ST. Phone 71922. 19

WANTED—GIRL TO ASSIST IN HOUSEwork and care of children. Apply 1102 LAKE ST. 21

WANTED—GOOD, EXPERIENCED SALAD maker; come early and be ready for work. BOOS BROS. CAFETERIA, 222 W. Fifth st. 19

WANTED — A GIRL FOR GENERAL house work, 3 in family, $25. Phone 21273 or call at 142 EAST AVE. 42. 19

WANTED — BRIGHT GIRL, DEMONstrator; must be good looker, easy to learn. Apply this a.m. 200 S. MAIN ST. 19

WANTED — LADY FOR ALTERATION DEpartment; must be first-class on costumes. J. M. HALE CO., 345 S. Broadway. 19

WANTED—FIRST-CLASS DOMESTICS CAN secure positions by applying at Y.W.C.A. 19

WANTED—MARKER AND DISTRIBUTOR. DRIVERS' LAUNDRY, 773 Clanton st. 20

WANTED — YOUNG LADY FOR OFFICE work; experience required. 711 S. MAIN. 19

WANTED—GIRL OR WOMAN FOR HELP housekeeping. 1227 E. 28TH ST. 19

WANTED—FIRST-CLASS WAIST DRAPERS. MME. POTTS, 212 S. Broadway. 21

WANTED—EXPERIENCED COAT MAKERS and helpers. 749 S. BROADWAY. 19

WANTED—ALTERATION HANDS ON fancy gowns. 510 GERMAIN BLDG. 20

WANTED— Help, Male and Female.

WANTED—MAN, WOMAN OR MORRIED couple for my fruit and vegetable ranch; free rent; $30 month. Venice Electric car to Fredrick Station. Inquire for H. A. HARROW place, Address Venice, Cal. 19

WANTED—MAN AND WIFE, ORCHARD, man and wife, chamber work, apartment-house, $40. SWEDISH EMPLOYMENT BUREAU, 105 S. Broadway. 19

WANTED—ABSOLUTELY NEW; NO COMpetition; Electric Laundry Compound washes without rubbing; salary and commission. ELECTRIC COMPOUND CO., 1194½ S. Spring. 19

WANTED — MAN AND WIFE, HOME place, $50; man and wife, ranch work and cooking, $35. SECURITY AGENCY, 324 Bryson Bldg., 2nd and Spring. 19

WANTED— Help, Male or Female. (To Learn Trades.)

WANTED—MAN TO LEARN THE AUTOmobile trade, in best equipped repair shop; practical course in auto shop and road repairing, driving and lathe work, if desired; 1 month course, $25; 2 to 3 months, $50, including driving license and position; only men and drivers always in demand everywhere; after you have wasted your money with others, come to us and learn; we guarantee you what we have done; we give extra driving lessons, at $2.50 per hour. 2138 W. SEVENTH ST. •

WANTED—YOUNG MEN BETWEEN THE ages of 18 and 21 are taught the art of linotype machines at THE TIMES LINOTYPE SCHOOL, corner San Fernando and College sts., Los Angeles. Good operators are in demand; after short practice in the office, their pay is above the average. It is possible to learn it from three to six months. Apply to SCHOOL MANAGER for terms. 19

WANTED — STUDENTS AT ONCE TO learn beauty culture in all branches, taught by experts; exceptional opportunities for students; wages paid while becoming proficient in their work. FASHION CULTURE COLLEGE, entrance 207 S. Broadway. Tel. A1234. 19

WANTED—LADIES, LEARN BEAUTY CULture, hairdressing, hair manufacturing, etc. MACDONALD'S, start now, big demand for MacDonald College graduates, wages paid to our graduates; tuition reasonable; free illustrated booklet. 204 Mercantile Place, suite 23 to 44. •

WANTED — TO CORRESPOND WITH A gentleman of wealth, who has $1000 to invest in a sure thing, which will stand the most rigid investigation; answer by letter only. STANLEY BRUCE, 754 Central ave. 21

WANTED—LADIES; "FLORENTINE," THE big French hair tonic, 204 Mercantile Place; best in the West by test. Ask our girls. F7287. 20

WANTED—WIRELESS: WANTED SEVERAL young men to learn wireless telegraphy; experimenters preferred. Address L, box 91, TIMES OFFICE. 20

WANTED—RAILWAY MAIL CLERKS. MAY examinations. Preparation free. FRANKLIN INSTITUTE, Rochester, N. Y. •

WANTED— Help, Male or Female. (Instruction Course.)

WANTED—BOOK-KEEPER AND OFFICE assistants needing instruction and advice in their work, call on public accountant; strictly confidential. Terms most reasonable. Address K, box 197, TIMES OFFICE. 19

WANTED—RAILWAY MAIL CLERKS. $800 to $1200 per year. Examinations held in Los Angeles May 15. Preparation free. FRANKLIN INSTITUTE, Rochester, N. Y. •

WANTED— Situations, Male.

WANTED—LADY WATCHMAKER WANTS a position, 11 years' experience in Europe. Address N, box 246, TIMES BRANCH OFFICE. 19

WANTED — EXPERIENCED JAPANESE wants position attend the elevator or bell boy. 423 WEST 6TH ST. Tel. Main 5022. 19

WANTED—GROCERY CLERK, 2 YEARS' experience, best of references, wants situation. Address K, box 177, TIMES OFFICE 19

WANTED—POSITION, COMPETENT ENGIneer and machinist, 18 years' experience; references. R. W. KESSNER, 709 E. Sixth st. 19

WANTED — JAPANESE LAUNDRY MAN, with long experience, wants position in family. Write to YASUKICHI OKAMOTO, 424 S. Olive st. 19

WANTED—EARNEST, STRONG JAPANESE, any kind work, from 4 o'clock every evening. FUKUSHIMA & YAMANAKA, 524 Grand View st. 19

WANTED—CARPENTER WORK, JOB OR general contract; work guaranteed. 'PHONE SOUTH 2199. 20

WANTED — GOOD JAPANESE COOK wants situation, 403 N. ALAMEDA ST. Main 5901. S. MIURA. 21

WANTED—SMART JAP BOY WISHES POsition on ranch; has experience in general. Apply to UYEDA, 139 Boyd st., city. 20

WANTED — SITUATION BY RELIABLE saloon porter. Name WM. E. THOMAS. 'Phone Main 6750. 19

WANTED—WM. RUHL, EXPERT HOUSEcleaner and gardener, 747 N. BROADWAY. 'Phone Main 6696. Please give me a call. 20

WANTED—SITUATION WANTED BY RELIable man, manufacturing line preferred. Address K, box 196, TIMES OFFICE. 19

WANTED—POSITION AS JANITOR BY Japanese; references. Address K, box 121, TIMES OFFICE. 19

WANTED — OUT-OF-TOWN ARCHITECtural draftsman desires temporary position. Address K, box 180, TIMES OFFICE. 20

WANTED — SITUATION, BY EXPERIenced engineer; references. Address 430 W. 6th st. K. OISHI. 20

WANTED — GENERAL WORK, HOME place, by reliable middle-aged man. H. L. TURK, 331 TEMPLE ST. Los Angeles, Cal. 19

WANTED—JAPANESE WANTS SITUATION as general houseworker, city or country. KUMA, 962 S. Olive. 20

WANTED—CLEAN, GENTLEMANLY MAN, references, wishes any kind work. Write FAITHFUL, E., 319 11th st. 21

WANTED — MACHINIST, FIRST-CLASS, desires position. Address L, box 43, TIMES OFFICE. 19

WANTED — BARITONE SINGER, GOOD performer, wants immediate engagement. Address L, box 45, TIMES OFFICE. 19

WANTED—YOUNG WHITE MAN WANTS work of any kind. Address L, box 77, TIMES OFFICE. 20

WANTED — ALL MORNING WORK BY good Japanese boy. 330 E. FOURT

Classified Liners.

WANTED—
Situations.

WANTED—A REFINED, EXPERIENCED young lady stenographer, desires position; will serve reasonable salary to start; can call and furnish best of references. Address F. box 19, TIMES OFFICE.

WANTED—PERMANENT POSITION by lady bookkeeper, cashier or stenographer; can furnish best of references; can operate typewriter; will work reasonable for first month; prefer position where there is opportunity for advancement. Address F. box 18, TIMES OFFICE.

WANTED—QUICK SERVICE; WE CAN supply cooks, waiters, waitresses, housework, hotel people, etc. Apply CLEMAN EMPLOYMENT AGENCY, 313 S. Broadway. Phone Broadway 6000.

WANTED—BACK ROOM BOY WITH bicycle, by wholesale house; must be strictly temperate; best city wages to right boy. Apply at once. Address F. box 17, TIMES OFFICE.

WANTED—YOUNG WOMAN WANTS position as maid and seamstress; can do fine sewing; has references. Address F. box 16, TIMES OFFICE.

WANTED—A WIDOW WITH ONE child wishes position as housekeeper; no objections to country. Address F. box 15, TIMES OFFICE.

WANTED—LADY WISHES A SITUATION as housekeeper for gentleman; is a good cook and reliable; best of references. Address F. box 3, TIMES OFFICE.

WANTED—COMPETENT MAN WANTS position with responsible firm to drive delivery wagon or for widower; city references. Address F. box 14, TIMES OFFICE.

WANTED—YOUNG WOMAN WANTS position as housekeeper; is a widow without children; is a good cook and can furnish best of references. Address F. box 13, TIMES OFFICE.

WANTED—POSITION AS STENOGRAPHER in law office; will work reasonable for first month; can furnish best of references. Address F. box 12, TIMES OFFICE.

WANTED—EXPERIENCED GIRL OR WIDOW to assist in light housework; must be willing to make herself useful; small family; good home and wages to right party. Call 1126 S. ROSEMARY AVE., Monrovia. Tel. Ex. 2305, Main 15

WANTED—A GOOD GIRL FOR GENERAL housework; wages $20 per month. Call 1120 S. GRAND AVE.

Classified Liners.

FOR SALE— Houses.

FOR SALE—

CHOICE HOMES IN COUNTRY CLUB HEIGHTS.

We have something that is homelike and comfortable, thoroughly built by day labor—complete with lawns, . . . concrete foundations; hardwood floors . . . furnaces.

These places are of 7, 8, and 9 rooms and are very complete.

We offer fine car service, gas, telephones, city water, public school within 5 blocks, and 2 mail services daily.

Car service 5 minutes in morning, 4 at night, within 30 minutes of business section.

1437 W. Ninth-st, care to Gramercy Place, 4 blocks north on Gramercy.

We are offering these at a bargain this week.

DAVIDSON CONSTRUCTION CO., GRAMERCY PLACE.

FOR SALE—

FORCED SALE.

$250. $250.

SMALL CASH PAYMENT—DOWN. BALANCE $25 INC. INTEREST.

ON VERMONT AVENUE ON VERMONT AVENUE. Near 39th street.

Absolutely modern 5-room bungalow, oak floors, very large living room, 2 bedrooms, fine lighting fixtures, artistic buffet, bookcases, seats, etc., etc. Large lot.

Owner is non-resident and this property must be sold by April 1. Call for the key at our office or phone, we will be pleased to show you this bargain on this thoroughfare. DON'T DELAY. Somebody will get this in a few days.

See S. P. KOSTER.

W. I. HOLLINGSWORTH & CO., 234 Wilcox Bldg.

Corner Spring and Second sts. Main 36.

FOR SALE— ONLY $4000

$1000 CASH, BALANCE $25 PER MONTH.

Eight rooms, new and modern, on high ground, west of Westlake Park; lot 50x132½; faces the east and lies 2 feet above grade. This is your chance to get a nice home in the best residence district of the city; has beamed ceilings, oak floors, 2 open fireplaces, den, living-room, dining-room, hall, reception hall, kitchen and one bedroom on the lower floor, and 3 bedrooms upstairs; balcony on the second floor. Surrounding property restricted to cost $5000. This house is not a cheap, hardly large enough for the present owner and he expects to build again, having secured a lot in the same block. Call up and make automobile appointment and we will show you the property.

HOLMES-WALTON CO., 324-5 GRANT BLDG., 4TH & BROADWAY.

FOR SALE— BIG BARGAINS. BUNGALOW BUILDING LOTS. SOUTHWEST.

50—Eighth ave., near Jefferson.....40x135
50—Third ave., near W. 29th st.....41x135
$175—Fifth ave., near Jefferson. Fine.....
pair of 4-unit fronts, 42x140.....
$950—W. 35th st., near Budlong ave.....50x147
$950—W. 31st st., near St. Andrews.....40x135
$950—W. 47th st., near Raymond.....42x147
$950—W. 48th st., near Raymond.....42x147
$950—W. 38th st., near St. Andrews.....50x125
$950—W. 48th st., near Kansas.....50x147
$1000—Short blvd., near W. 39th st.....50x133
$1000—Choice corner on W. 29th st., between Western and Arlington.....50x125
$1100—Beautiful corner on W. 48th st., in Vermont Avenue Square.....42x147

"IT PAYS TO SEE US."

EDWARDS & WILDEY COMPANY, 332 Laughlin Bldg. Home 10767, Main 8967.

FOR SALE— $1000 REWARD.

If you can beat this rare bargain. A modern 5-room cottage, well located on the corner of Adelaide Addition, near line of car line; east front lot, 50x135; will rent for $25 or $30 per month. Price only

$2000

EASY TERMS.

HOUSE DEPT. L. E. MOSHER COMPANY, REALTY, STOCKS AND BONDS. 351-3 UNION TRUST BLDG. Main 8099.

FOR SALE— A GENUINE BARGAIN. $500 BELOW VALUE.

Modern two-story and eight-room residence in the best portion of the high ground southwest, near the corner of Oxford avenue and Wilshire blvd. Size, 50x150; has beamed ceilings, oak floors, 2 open fireplaces, den, living-room, dining-room, hall, reception hall, kitchen and one bedroom on the lower floor, and 3 bedrooms upstairs; balcony on the second floor. Surrounding property restricted to cost $5000. This house is not a cheap, hardly large enough for the present owner and he expects to build again, having secured a lot in the same block. Call up and make automobile appointment and we will show you the property.

HOLMES-WALTON CO., 324-5 GRANT BLDG., 4TH & BROADWAY.

FOR SALE— BIG BARGAINS. BUNGALOW BUILDING LOTS. SOUTHWEST.

50—Eighth ave., near Jefferson.....40x135
50—Third ave., near W. 29th st.....41x135
$175—Fifth ave., near Jefferson. Fine.....
pair of 4-unit fronts, 42x140.....
$950—W. 35th st., near Budlong ave.....50x147
$950—W. 31st st., near St. Andrews.....40x135
$950—W. 47th st., near Raymond.....42x147
$950—W. 48th st., near Kansas.....50x147
$1000—Short blvd., near W. 39th st.....50x133
$1000—Choice corner on W. 29th st., between Western and Arlington.....50x125
$1100—Beautiful corner on W. 48th st., in Vermont Avenue Square.....42x147

"IT PAYS TO SEE US."

EDWARDS & WILDEY COMPANY, Main 8967. 332 Laughlin Bldg. Home 10767. 19

FOR SALE— "JUST AS A BIRD'S NEST. 5 rooms, just completed. Hardwood floors, beamed ceilings, panelled wainscoting, built-in book cases and china buffet, large open fireplace, leaded glass doors and windows, cement terrace, sleeping out porch, large stone fireplace, bedrooms white enameled. Thoroughly artistic and comfortable. Located on Short Line Villa Tract, adjoining Oneonta Park, on Pasadena short line. Finest car service. Lot 50x150. Beautiful view mountains. Only $3950. Small payment down, balance like rent.

LINTON TEDFORD, Owner. 632 Security Bldg. P3079; Main 855.

FOR SALE—$4000; $1000 CASH, SOUTHWEST. New 7-room bungalow, unusually attractive; stone front, large cement veranda, hardwood and polished floors throughout, cork linoleum in kitchen and bath; piped for furnace in every room, elegant lighting fixtures, massive wood mantel, seats, bookcases, beam ceilings, panelled walls, small front buffet across, end of dining-room; 2 large bedrooms, bath, tiled hall and complete buffet kitchen, all finished in white enamel; large breakfast room, laundry tubs, cement cellar; 50-foot lot; best value in the section. Let us show you. PITTSBURGH REAL ESTATE CO., 311-312 Laughlin Bldg.

FOR SALE—

A HOUSE BARGAIN.

$4500 AND AWFUL CHEAP. A good almost new hardwood house with all modern conveniences; hardwood floors of course; also a nice little three-room bungalow in the rear with bath which could be rented if desired. Right near residence at 40th and Figueroa sts. Terms if desired.

J. FRANK BOWEN, SUBDIVIDER OF THE 15 BIG TRACTS. 40-41 DOUGLAS BLDG., THIRD AND SPRING STS. 19

FOR SALE— READ THIS CAREFULLY. READ THIS CAREFULLY.

We are building homes for others in BARCLAY BROWN'S 38TH PLACE TRACT. Why not let us build for you. We will build you a strictly modern 5-room bungalow, on a lot 50x135, for $3500, small amount down and $25 per month. You select your lot, and place. Broad streets, fine soil, and all city conveniences. Take W. Jefferson car to Western ave. Walk south to 38th Place. See our agent on tract.

H. BUNGALOW CONSTRUCTION CO., 702 Security Bldg. First.

FOR SALE— Houses.

FOR SALE—

FINE BUNGALOW, $1550 $100 DOWN, $15 A MONTH.

Nice 4-room house with bath and all conveniences. Well built. Ready to occupy. Street work finished. Near yellow car line, 5-cent fare. Another car line coming, which will improve all property there. This is the right time to buy. Save money by buying direct of the owner and builder.

JANSS INVESTMENT CO., 239 P. E. Bldg., 3rd Floor. Cor. 6th and Main. Ex. 345, Bdwy. 2468. 20

FOR SALE—MODERN SUBURBAN HOME, among the oaks at Oneonta Park. I am offering an elegant modern home; lot 200x300 on the best corner at Oneonta Park, with new modern servants' bungalow and garage. The grounds are laid out to best advantage and covered with flowers and trees. The furniture is included in the price of $25,000 and is the best money can buy. If you are looking for a home of this kind among the trees, and flowers in beautiful Oneonta Park, see me for further particulars. A. L. JAMESON, with V. J. HEYLER CO., 310 Bryson Bldg. Phone Main 1794 or A3630. 19

FOR SALE — AT SACRIFICE, TO THE first cash buyer, a nice 4-room new cottage with up to date bath, toilet, etc., on 1 acre of best garden land, all fenced; good chicken pens and houses for several hundred chickens; good barn and buggy shed; lawn, flowers and vegetable garden; berries and grapes, trees planted on street; with furniture, all for $3000 cash. No agents. Take Long Beach or San Pedro or Newport cars to Willowbrook; half block from station; 20 minutes from 6th and Main sts. C. F. REHWALD. 21

FOR SALE—ON LONG TERM CONTRACTS. Payments like rent.

SIX-ROOM HOUSE on Maple ave. A fine opportunity for the homeseeker who can secure this valuable property. Improved by a good house for payments as easy as his rent elsewhere.

TH...E-FLAT house (2 stories) on Santa Monica ave., a chance to get a good income producing property on terms like rent.

For particulars write or call on L. C. HALNES, 1112 Union Trust Bldg., Los Angeles.

FOR SALE— 9-ROOM NEW HOUSE ON LARGE LOT, $775

$50 down, balance like rent. Choicest location. Close to stores and $30,000 schoolhouse. Just finished and ready to occupy now. Close to yellow car line, 5-cent fare.

Buy of the owner.

JANSS INVESTMENT CO., 239 P. E. Bldg., 3rd Floor. Cor. 6th and Main. Ex. 345, Bdwy. 2468. 20

FOR SALE—BEAUTIFUL, NEW, ARTISTIC bungalow, on lot 50x150, fronting on main blvd.; especially well built; large, beautiful living-room; polished oak floors, clinker brick fireplace and panels; artistic buffet; nearly beamed ceiling; two large, sunny bedrooms opening into a beautiful white enameled bathroom; fine kitchen, cold-storage room; porch; cement floors; beautiful lawn and flowers; easy payments. 7 WIESENDANGER, 207 S. Broadway A2043, Main 2043.

FOR SALE—NEW 6-ROOM MODERN BUNgalow; lot 40x137 ft. Located southwest, 20 minutes out near car line, built-in bookcases, buffet, window seats, beam ceilings, polished oak floors, 3 bedrooms, beautiful home. Price $3600; $100 cash, balance $30 month. Address O, box 207, TIMES BRANCH OFFICE. 19

FOR SALE — NEW 8-ROOM HOUSE LIVing-room 17x31, large dining-room, 4 bedrooms, sleeping porch, large bath; corner lot; bargain; terms. Would take good building lot as part pay. Owner, H. CARSON GILBERT, 902 Security Bldg. F2530, Main 1736. 21

FOR SALE— BARGAINS.

By owner; new 6-room house; located between 2 car lines; bath, gas, electric light, small house in rear; chicken corral; cellar; partly furnished if desired. Parties going east; must sacrifice. Will take first offer; no agents. 125 W. 41TH PLACE. 21

FOR SALE—

A fine list of cottages, bungalows and homes above Moneta avenue district.

H. J. McCLINTOCK, Branch office of THE McCARTHY COMPANY, 1525 Moneta ave. Phone South 736.

FOR SALE—$4500 CASH, OR $5 AT 7 PER cent, will buy a beautiful $6000 modern 6-room house, North Benton Way, or $3000 for a 7-room house, Boyle Heights. Write or telephone the owner, H. C. KELLOGG, 1325 Wardman st., Inglewood.

FOR SALE—$7000. FURNISHED MODERN 2-story house in Oneonta Park; 7 rooms, cellar, garage, etc., also almost new 5-passenger car absolutely as above price. This is good. See it. WHITE & NEWBY, 402 H. W. Hellman Bldg. 19

FOR SALE—A NEW BUNGALOW, MODern; hardwood and polished floors; brick manitel, seats and buffet built-in; paneled walls, 6 rooms, bathroom and kitchen; white enamel laundry tubs. Phone South 883 WEST 1ST, and Alexander.

FOR SALE—ONE OF THE PRETTIEST 6-room bungalows in the southwest, new, never occupied; cost $4000; will sell at actual cost. See this at once if you want something good, $4000, terms. F. M. WRIGHT, 418 Chamber of Commerce. 19

FOR SALE—HERE ARE THREE BARGAINS. 6-room modern bungalow, $2700, $500 cash. 5-room modern cottage, $2500, $1000 cash. 5-room modern bungalow, $4000, $1200 cash. All southwest. You'll have to hurry. PHONE A6371. 19

FOR SALE—6-ROOM MODERN BUNGALOW built for a home, in the southwest section; east frontage; lot 50x132 to an alley; also three-room house in rear; before buying this; owner is leaving city; terms to suit. 1861 NEW HAMPSHIRE ST. 21

FOR SALE—REAL HOME ON UNIVERSITY car line; gas, water, electricity, palms, flowers, chicken coops, barn, sewer; rooms and sleeping porch; everything in first-class shape; near University. Owner, 581 WEST 22ND ST. West 5156.

FOR SALE—NEW, MODERN SIX-ROOM bungalow, hardwood floors, 7-ft. buffet, mission window seat, bookcases, beam ceilings, elect. fixt. front, on Figueroa; will sacrifice for cash; terms if desired. OWNER, 5547 Figueroa.

FOR SALE—IN VERMONT AVE. SQUARE, 6-room bungalow, just finished; oak floors, beamed ceilings, paneled walls, built-in buffet and bookcases, window seats; cabinet kitchen, laundry tray and all latest improvements. Terms. See OWNER, South 1794.

FOR SALE—$50, $100, $150, $250 DOWN, $12 to $20 monthly, secures 4 lots, worth $300 to $350. Why pay rent? C. F. HARTJE, office Brooklyn and Soto sts., Brooklyn car. Phone Boyle 1408. 21

FOR SALE — CHEAP, ON EASY TERMS: 5-room modern 5-room house; large lot; location Second and Normandie; value $5000. No reasonable offer refused. Phone OWNER, Main 8078.

FOR SALE—OR EXCHANGE—THREE OR six large lots at Burbeigh, on Redondo line; might put in a little cash; what have you? W. L. JACOBS, 409 Grant Bldg. A2982, Main 2831. 19

FOR SALE—TO SETTLE ESTATE BY ADministrator, six rooms, nice yard, all up in good repair; Brooklyn Heights; high ground; worth about $2500; will offer, cash or terms, takes it. 'PHONE F2993. 19

FOR SALE — $500; NEW MISSION TILE block house of 5 rooms and court, large east front; 75x172. Wilshire district, close to lots. WM. N. HOLWAY, 609 Laughlin Bldg. A1939. 21

FOR SALE—I AM COMPELLED TO SACrifice 5-room house, 50x150 foot lot, No. 1894 Santee st.; no reasonable offer refused; part cash; here is a chance to get close-in property almost at your own price. 19

FOR SALE — OR RENT—BY OWNER A new, modern five-room bungalow, three blocks west of Casa Verdugo, on the Valley View road. On premises afternoons except Sunday. TEL. TEMPLE 51. 21

FOR SALE—$1850; 5-ROOM BUNGALOW, near South Park; bath, electricity, wood shed, lawn, flowers, vegetables; space for another house. T. L. CHAPIN, 111 S. Broadway. 20

FOR SALE—$2800, SIX-ROOM COTTAGE, large bath, large cellar, gas and electricity; all modern conveniences. Lot 50x150, terms. CARL SALBATH, owner, 205 East Ave. 46. Phone 31058. 20

FOR SALE—BUNGALOWCRAFT, LATEST, best book of bungalow plans, $1. Don't fail to see us about plans. H. A. EYMANN, 402 Chamber of Commerce, Los Angeles.

FOR SALE—$400 EQUITY $1500 COTTAGE, lawn, barn, flowers and trees; will take $275 if sold one week. Address K, box 172, TIMES OFFICE. 19

FOR SALE—$1800, 4-ROOM HOUSE, 48TH street, between Main and Moneta. Make terms. A. BOEKER, 405 Laughlin Bldg. A3197; Main 7307.

FOR SALE—5-ROOM MODERN HOUSE, LOT 99x150 ft. to alley; good barn and chicken house, at a sacrifice if sold at once. 2956 BRIGHTON AVE. Home 72629.

FOR SALE—CLOSE IN, NEW 5-ROOM MODern bungalow, gas and sewer, terms $250 cash, $25 monthly. Call 214 FROST BLDG. Phone A6222. 19

FOR SALE—CHEAP AT PICO HTS. 5 ROOM cottage, large corner lot, furnished or unfurnished, 1 block from car line, 1157 JASMINE ST. 20

FOR SALE—NICE LITTLE HOME ON EAST 28th st., near Central ave., 100 ft. street and a bungalow center; 5 rooms, bath and gas, $1400. MRS. LADDS, on the Temple st. 19

FOR SALE — $4500, 5 ROOMS, MODERN, Angeleno Heights; positively must sell; make me an offer; will exchange. HOME PHONE A4198. 20

FOR SALE—6 ROOMS, JUST COMPLETED, 467 W. 42nd st., facing down Flower, $3600; $500 first payment; oak floors; everything first-class. 19

FOR SALE—CITY HOUSES AND LOTS. DWIGHT & McKINLEY, 422 Bradbury Block.

Phones A1978, Main 8474.

FOR SALE—OWING TO DEATH IN THE family, I am compelled to sacrifice my 5-room cottage, $2600. 127 W. 23D ST. Call before 12 o'clock.

FOR SALE—6-ROOM MODERN BUNGALOW, brand new; only $300 down, balance to suit. C. H. DOUGHERTY, 519 O. T. Johnson Bldg. 19

FOR SALE—$3000, EASY TERMS, 7-ROOM, 2-story east front, Normandie near 27th; beautiful location; owner tires; must sell. JAMES THOMPSON, 309 W. First. 19

FOR SALE— Houses.

FOR SALE—5 ROOMS, NEW, MODERN, high ground, Westlake district, $6250, $300 cash, $50 per month; best bargain yet. JAMES THOMPSON, 309 W. First. 19

FOR SALE—NEW 10-ROOM HOUSE, WILshire district, east front, and a beauty, $7500, $1000 cash, balance easy. JAMES THOMPSON, 309 W. First. 19

FOR SALE— City Lots and Lands.

FOR SALE—

A BUNCH OF LOTS ALL UNDER $1500, AND IN THE WILSHIRE DIST., WHERE THE AVERAGE LOTS ARE BRINGING FROM $3000 TO $5000.

On HARVARD BLVD., a choice lot, 50x200.
ON OXFORD BLVD., near 2nd st., a lot, 50x144.
On WILTON PLACE, near 6th st., lot 50x144.
On CAHUENGA BLVD., near 3rd st., 50x144.
On ST. ANDREW'S PLACE, near 6th, a lot, 50x125.
On GRAMERCY PLACE, near 5th st., 50x150.
On VAN NESS AVE., near Wilshire, 50x140.
On KINGSBORO DRIVE, near 3rd, lot 50x135.
On NORMANDIE near 3rd, lot 50x120.
On MANHATTAN near 2nd, lot 50x132.
On WILTON PLACE, lot 50x135.

These lots all range in price from $1025 to $1500, and are all choice buys. See us for other bargains in this section.

HOLMES-WALTON CO., 324-4 GRANT BLDG., 4TH & BROADWAY. 19

FOR SALE— LITTLE ACRE HOMES FOR $250.

The cheapest good land around Los Angeles. Only 50 minutes distant on the electric line. High land. Fertile land. Water bearing land. Good vegetable land. No adobe or hardpan. You could search the State and find none other so good for the price.

FINEST KIND OF GARDEN SOIL. BEST FRUIT LAND. EXCELLENT CHICKEN CLIMATE. $250 FOR AN ACRE. JUST LIKE RENT. $10 DOWN—$10 A MONTH.

The city can not find it just as convenient as many city lots and six times as big. It is the land that will pay for itself by its products and return enormous profits by the rise in value. Besides the remarkable soil advantages and the unusual market facilities offered by the electric line,

WATER COSTS NOTHING.

The water flows through big steel mains from never-failing wells and never costs a cent.

IT IS THE LAND FOR YOU. SEE IT AND BUY NOW.

FREE EXCURSIONS EVERY HOUR EVERY DAY AND SUNDAY UNTIL 2.

EMIL FIRTH, 319 W. 4th st., bet. Bdwy. and Hill. "You're Safe at Firth's."

Home A5102. Main 2543.

FOR SALE—LOTS —BY— MINES & FARISH, OPPORTUNITY.

Only 2 blocks from Wilshire blvd. 2 blocks from Vernon.

WHY NOTE THE LOCATION?

Nine high, beautiful lots.

Gas, electricity and telephones, with which special inducements will be offered to those who will build. Only a few required. Look these up; no other such opportunity to be had on these terms.

They will not last.

Two houses will be started at once.

Spendid car service.

See— BOYDEN & CORNWELL, MINES & FARISH, 315 S. Hill.

FOR SALE — HAVE YOU SEEN THOSE newly improved lots on Vernon and Hooper avenue tract? They are going fast. My terms are so inviting that every one can take advantage of them and get a lot. They have good car lines with all city improvements. Remember they are only 20 minutes from 3rd and Spring. All street work done and paid for. Lots clear of incumbrance and I can show you how to make your money grow faster than in investment or in legitimate home site. Nothing in this city like them. A2553 J. B. PARKS, 423 Douglas Bldg. Main 8309.

FOR SALE— UNDIVIDED CITY LOTS. COVERED WITH WALNUTS. PRODUCING FINE INCOME. AT ACREAGE PRICES.

Fifteen minutes from Sixth and Main (will be 10 via elevated.) Flats from 1 acre up at lovely Huntington Park. Will support a family with present yield. Where can you equal it for home or investment? Can be readily subdivided and sold as city lots if desired. Trees 5 years old, water free. Address 414 LAUGHLIN BLDG. 'Phone A1953. 20

FOR SALE— They're now finishing the sewer and street work on Coronado between First and Third sts.; and right now a party who'll build $2500 house can get 70 feet east front for only $1250; if this price don't sound good to you for this close-in Westlake district, we'll be surprised; it's certainly good; over 20 houses built near by in last few months and occupied. Best car service.

See WARREN F. McGRATH, with STRONG & DICKINSON, Second and Broadway.

FOR SALE— They're now finishing the sewer and street work on Coronado between First and Third sts.; and right now a party who'll build $2500 house can get 70 feet east front for only $1250; if this price don't sound good to you for this close-in Westlake district, we'll be surprised; it's certainly good; over 20 houses built near by in last few months and occupied. Best car service.

See WARREN F. McGRATH, with STRONG & DICKINSON, Second and Broadway.

FOR SALE—$175 TO $500. TERMS ONE-tenth down and $5 per month; large lots in the highlands between Garvanza and Eagle Rock. This is the highest and most healthful location reached by 5-cent fare; altitude 750 to 900 feet; decomposed granite soil; no adobe, splendid water piped; picturesque location in the foothills. Take yellow Garvanza car on Main street, marked Eagle Rock, transfer, and go to end of line. GRITZ & MYERS & KULLI.

FOR SALE— We are SOLE AGENTS FOR 50 CHOICE residence lots in the exclusive Wilshire Blvd. Heights, bounded by Vermont and Catalina st. and Wilshire Blvd. and 9th st. Have all modern conveniences, including sewer, gas and electricity, high ground, commanding view of city and mountains, and proper building restrictions. Our prices are right, too.

LEE & McCONNELL & CO., Established 1888. 311-312 Douglas Bldg.

FOR SALE—BY OWNER. Elegant east-front lot (where you can build a bungalow,) near Sixth st. and Harvard blvd. (60x150.) Price $2700.

ANOTHER—East front (60x150,) 1 block from Vermont, between Wilshire and Seventh. Price $4100; worth $5000. MR. VAUGHN, 'phone F1425. 19

FOR SALE—$3500; S.W. CORNER W. 16TH and Van Ness ave.; 60x141; fine double clean corner; unrestricted lot in restricted section; 16th st. to be improved at once; can be used for apartments, stores or flats.

HILDESHEIM & SCHILLER, Sole Agents, 508 Delta Bldg., F4424, Main 5025.

FOR SALE— SEE THIS SNAP.

For home or investment; $2000 cash; you can turn this for $3000 profit; before balance of $1500 due; 65-foot lot in Westmoreland tract. OWNER, A9167. 21

FOR SALE—80x177 IN THE SOUTHWEST, near 3 car lines, eighth view. It is the best big lot for the money today, $550, buys it and easy terms if you wish. See Mr. Banks with STRONG & DICKINSON. 2nd and Broadway.

FOR SALE—MUST SELL TODAY. UNRESTRICTED business lot on South Vermont, $250 cash will handle. If looking for real bargain see owner, 827 CENTRAL BLDG., 4th and Main. 19

FOR SALE—EAST HOLLYWOOD PROPERTY, five cent fare. Get off at Maubert, walk two blocks north. Particulars ROOM 231 SAN FERNANDO BLDG. Walter Morris Rheinschild. 19

FOR SALE— BY HARRY ANDREWS & CO. for cheap lots in the Wilshire boulevard district. 1005-6 UNION TRUST BLDG. Main 4894. F4698.

FOR SALE—LOT 40x150 TO 10 FT. ALLEY on Myra street, one block from car, 5 cent fare. If sold today, will take $250 cash. Also several other lots at a bargain. H. GRAHAM, Benedict and Sunset Blvd. Phone 59250. 20

FOR SALE—A BARGAIN; GRAND OPPORtunity for builder or investor; a corner of 282½x150, in southwest; price $4500. See OWNER at 214½ E. Fourth st. 'Phone Main 2695. 21

FOR SALE—$400 BUYS LARGE LEVEL LOT, N.W., on the side hill, facing Preston, Westal and Baxter. Address owner, H. DE BOER, 1124 Crocker.

FOR SALE—2 CITY LOTS, ONE ON DORchester ave., lot 6, block D, near Hobart, $2000; other Vermont Ave. Square, lot 18, block 2, $900. Owner, 1419 MAPLE AVE. 20

FOR SALE—LOT 50x158, ALVARADO NEAR Sunset blvd., $1000 cash, $500 mortgage taken; owner must have money. 1937 N. ALVARADO. 19

FOR SALE— City Lots and Lands.

FOR SALE—I WILL SACRIFICE MY CITY lot for $500; worth $750; $100 down, $10 per month. Call early. ONYX, 331 S. Broadway, second floor. 19

FOR SALE—A FEW LOTS AT COLEGROVE, which I will sell for $250; $25 down, $10 per month, 5 cent car fare. Address A. T. MUNN, 425 S. Olive. Phone Main 5299. 19

FOR SALE—WILSHIRE DISTRICT. HIGH lot, 99x150, facing Manhattan, exceptional bargain, from owner, $2000, $1000 cash. Phone HEATH, Broadway 1305. 20

FOR SALE—$100 DOWN AND $10 MONTH, lot on Redondo car, Moneta ave. Home Tract. A1939. 609 LAUGHLIN BLDG. 20

FOR SALE— Business Property.

FOR SALE—

9TH ST. SNAP.
9TH ST. SNAP.
9TH ST. SNAP.
$11,500.
$11,500.
$11,500.

50x135 feet and two-story modern 12-room house, located near Stanford ave., on this Main Business St.

Nothing on the street in this locality can be bought at anything like this price.

Owner compelled to sell immediately.

See EQUITABLE LOAN & INVEST. CO., 620-621 I. W. Hellman Bldg., 411 S. Main st.

FOR SALE— $2000.

A GRAND AVE. SNAP. 60x170. CLOSE IN. MAIN. 5 BLOCKS FROM BROADWAY AND 3RD.

Fine for APARTMENT house; within 3 minutes' walk of the city; only $2750 cash, balance 6 years at 6 per cent.; this is just $150 per front foot. Properties no better and no closer in than this piece are selling for $500 per front foot. It will pay you to investigate.

HOLMES-WALTON CO., 324-5 GRANT BLDG., 4TH & BROADWAY. MEMBERS LOS ANGELES REALTY BOARD.

FOR SALE—TO CLOSE AN ESTATE WE will sell a gilt edge business income property, near 6th and Hill sts., in the center of the business district, that is bound to increase every year in value, consisting of a story and a large basement, brick, stone and steel building. Lot 55x165, under a 5 year guaranteed lease, paying well on investment, for $30,000 under what it can be produced for today, making this one of the finest investments on the market; will consider part exchange for clear city income property, some cash, balance mortgage, it will pay to investigate this, for full particulars, call at once, F. G. WEIK & CO., 300 H. W. Hellman Bldg. 19

FOR SALE— CENTRAL AVENUE FRONTAGE. 80 ft., near 8th, improved at $200 per front foot. Something doing; get wise—our option is short.

SEVENTH STREET CORNER. West of San Pedro, 60x120. Rent $120; price $55,000.

See MR. NIMMO, with C. WESLEY ROBERTS CO., 217 Citizens' National Bank Bldg. Home A4534. Main 5378.

FOR SALE—LARGE N.W. BUSINESS CORner on paved street and car line, 116x200, near 23rd and Hoover. Improved with 3 buildings. This is an unusually fine corner and if further improved will pay 15 per cent. on investment. Price $14,000; terms easy, or will consider small cottages for part; balance easily arranged.

HILDESHEIM & SCHILLER, F4425. 508 Delta Bldg. Main 5025.

FOR SALE— BARGAINS.

Some very choice close-in corners and inside property with nominal improvements, west of Main st., at very low prices. If you have a residence or other good property worth $5500 up to $9000 and some cash, we can offer you a fine deal.

L. A. DOLTON & CO., Suite 540 Wilcox Bldg. Phones Broadway 4536, A2178. 19

FOR SALE—WANTED—TO EXCHANGE $15,000 worth of clear income business property for something on E. 4th st., 5th, 6th or 7th sts., Grand, Olive, Hope sts. Will assume. EDWARD C. HYANS, 232 Laughlin Bldg. A3809.

FOR SALE—$7500. EASY TERMS; UNRestricted N.W. corner on Union ave., size 80x165; fine location, for stores, apartment house or flats. This is a bargain. HILDESHEIM & SCHILLER, 508 Delta Bldg. F4425, Main 5025.

FOR SALE—I HAVE THE BEST LOCATED small factory site in the city at the cheapest price. Close in, R.R. switch. I wish to sell at once. Address O, box 214, TIMES BRANCH OFFICE.

FOR SALE—RESTAURANT, DOING A GOOD business, with new fixtures; price $300; it's worth more money; we are unable to run it. ANGELUS GROCERY CO., 1344 W. Washington. 19

FOR SALE— Income Property.

FOR SALE—

PROFITS FOLLOW THE GREEN CROSS.

"The Sign of Activity."

APARTMENT-HOUSE PROPERTY.

PAVING UNDER FULL HEADWAY.

PROFITS ARE PILING UP

IN RAPIDLY INCREASING VALUES.

$12,000 buys an APARTMENT-HOUSE PROPERTY in full operation, that is paying today over 11¼ per cent., absolutely net, on the investment, and will be worth $15,000 within two years.

I am ready to back up this assertion with an offer to pay $500 for the option to buy it at that time, at present price, and let you have the big rental income in the mean time.

I secured this low price before the paving was a certainty. It is in full blast now and will add 50 per cent. to the ground value. The paving expires in a few days. Then the price will take a big jump or the property be withdrawn from sale.

DON'T LET THIS GET AWAY.

There is no investment in the city today that offers the degree of solidity, safety and profit that this assures. It is a clean-cut, splendidly improved, dependable money-maker.

Don't point to this property next month and tell your friends what you might have done by buying it, and offer to sell it to kick you around the block. Just wake up. Use a little initiative. Buy it yourself and let the other fellow go home and take himself.

If you are too busy to call let me send you a complete prospectus. After you have read it you will not waste any time hunting me up.

CARL G. PACKARD, A2021. 529 LAUGHLIN BLDG. MAIN 5877. 19 315 S. BROADWAY.

CONTRACTORS— And Builders.

BLUE PRINT BUNGALOW BOOK. Many new and attractive plans, price $1.

$750 builds modern plastered 5-room house. $975 builds up to date 6-room bungalow. $1000 to $1500, strictly modern bungalow. $1850 to $3000; swell 10½ and 2-story houses. Low bids on all classes of building. Bring in your ideas for free estimate.

W. G. HANSON BUILDING CO. 516-18-22 Mason Bldg., Fourth and Broadway. 19

WE GUARANTEE FIRST CLASS MATERIal and workmanship in all our houses. If you are going to build, we invite you to call at our office and look over our plans. Modern 5 and 6-room bungalows, $750 to $1500 up. 1½-story houses, $1500 up. 4-room California bungalows, painted, papered, porcelain plumbing, closets, etc., $1200 to $1600. Estimates given on all classes of houses. H. W. WITTE & CO., CONTRACTORS, 327-329 San Fernando Bldg., 4th and Main. 19

WAIT JUST A MINUTE UNTIL WE EXplain. Our manager spent years building houses with his own hands (not by theory). We know how to build a house right. If you want a good house built cheap or a cheap one built good, see us. We will meet others' bids and give you a better job. Let us prove it.

WEST COAST BUILDING CO., 330-21 San Fernando Bldg. Main 4865, F4423. 19

WE BUILD DIRECT FROM OUR OWN lumber yard at first cost.
2-room bungalow, $300; 4 rooms, $500.
3-room bungalow, modern, $600 to $800.
4-room bungalow, $900 to $1100.
1½-story, $1200 to $1500.
We lower all bids, city and country.
P. J. LEAVER & CO., Rooms 217-218-219 San Fernando Bldg., S.E. corner Fourth and Main. Phone Main 2748.

BLUE PRINT PLANS TO ORDER; 5 ROOMS $4. ANGELUS DRAFTING CO., 217 San Fernando Bldg., 4th and Main sts. Main 2748.

WANTED—TO BUILD A HOUSE FOR YOU on any lot. Pay up to 1 per cent. the dollar each month. Address N, box 208, TIMES BRANCH OFFICE. 21

CONTRACTOR TO BUILD ME AN 8 OR 9-room house in exchange for my $4200 equity in two large lots on Burlington ave. Address L, box 86, TIMES OFFICE. 20

E. B. HARRIS, CONTRACTOR, 421 BYRNE Bldg. Builder of modern homes. Plans and specifications free. Will build on easy monthly payments. PHONE A3863.

IF YOU HAVE CLEAR LOT WILL BUILD for you on terms to suit. Address K, box 74, TIMES OFFICE. 19

CONTRACTORS— And Builders.

FREE, FREE. M. S. YEAGER & CO., 329 and 328 Central Bldg., 4th and Main sts.

PLANS AND SPECIFICATIONS ABSOLUTELY FREE.

WE OFFER SPLENDID CHANCES TO SAVE MONEY.

$3250 builds 4-room bungalow.

—$2900— We will build a 4-room cottage, painted, papered, porcelain plumbing.

—$7750— We will build a 5-room modern bungalow, plastered, tinted walls, wired for electric lights, porcelain plumbing, etc.

WE BUILD HOUSES FOR THE LOWEST CASH PRICES.

WE ALSO MAKE TERMS. And can refer you to 300 satisfied customers for each of whom we have built one or more houses.

M. S. YEAGER & CO., Building Contractors, 329-328 Central Bldg., Sixth and Main. Main 77; F8182. 19

HOTELS—ROOMING-HOUSES For Sale, Exchange or Wanted.

FOR SALE—OR EXCHANGE—5000 PROPOSITIONS. ALL SIZES AND KINDS, EVERYWHERE.

H. C. DECKER, 452½ S. BROADWAY. F6258, MAIN 4177.

92 ROOMS, APARTMENT HOUSE, ONLY $1400, WORTH $2000; MUST GO TODAY. THE PRICE HAS BEEN $3000. THE RENT ONLY $30. THE LOCATION IS SOUTHWEST.

SNAP. 25-ROOM APARTMENT HOUSE. Rooms all rented. Clears $100. Price $1350. 12-room flat; corner, sunny; clears $75.....$600
11-room. Exchange for large house.....$500
Apartment house, GRAND, good heat.....$7000
18 rooms, transient; good; clears $150.....$1250
11 rooms, fine, clean; large yard.....$600
9 rooms, modern, all rented. Only.....$450
Apartment house. Exchange, 160 rooms, 80 baths.....$14,000
Best and cheapest of all, 50 rooms; clears $250.....$2570
19 rooms on Broadway; ex. cottage.....$1500
36 rooms. Exchange. Good. Wants ranch.$2000
9 rooms. Part payments; only.....$300
EITHER HOUSE SOLD ON PAYMENTS.
42 rooms; clears $250. Exchange. Payments.....$2000
62 rooms, new fine; clears $250.....$3000
45 rooms; steam heat, hot water.....$4500
55 rooms, very fine. Must sell.....$10,000
Hotel; boarders; fine ground.....$5500
Hotel, 64 rooms. Exchange for ranch.....$5000

53 ROOMS. COST $5000 TO FURNISH. PRICE REDUCED TO $2350. SEE THIS HOUSE.

FLAT, 6 ROOMS AND BATH.....$400
33 rooms, corner, one floor.....$2500

Hotel, 56 ROOMS. MUST. Cost $7000.... $2000 ONLY $1800. THIS IS A FINE BARGAIN. SEE IT.

DECKER IS HEADQUARTERS FOR HOTELS. HEADQUARTERS FOR HOUSES AND LOTS. HEADQUARTERS FOR RANCHES. HEADQUARTERS FOR EXCHANGES. HEADQUARTERS FOR SQUARE DEALING. See him. 452½ S. Broadway. F2228, Main 4177. 19

FOR SALE—A SAN FRANCISCO HOTEL. 165 rooms and 76 baths, on a N.E. corner, close to retail business center; direct car line from ferry and R.R. depot. All outside, large, sunny rooms; in fireproof building; elegant lobby and lounging rooms and grand, large main room; beautifully furnished throughout; clearing upwards of $1500 per month; buffet bar; long lease at exceptionally reasonable rental; retiring from business will sell very reasonable. Address OWNER, P.O. box 12, San Francisco. 20

FOR SALE—LEASE AND FURNITURE OF paying 50-room hotel, 6th and Figueroa; house full now; can depend on steady patronage year around. Beautiful, attractive and homelike; rooms rent exceptionally low. A proposition worthy of consideration. Will make a price to quick cash buyer, or will consider home and lot in

FOR SALE—
Country Property.

GOOD ORANGE LAND
WILL MAKE YOU RICH.

The good orange land for $150 per acre; in the center of the orange district; 7 miles from Los Angeles on Pacific Electric line; is only 10 minutes from Pasadena; 1 mile and a half from Ontario's new $1,000,000 high school; 1 mile from Cucamonga; 1 mile from Garden Grove; good for grain, fruit or chickens; 10 acres, farming proposition, $1500; 20 acres, $3000; 40 acres, $6000. Small tracts to suit purchaser. Terms to suit everyone. Phone, write or call. Don't delay. Delays cost money. Opportunity of a lifetime. Crimmins has made a revenue of $750 per month from 10 acres. Conditions are certain and will remain so. Surroundings make life a pleasure. Don't delay. Act now. Don't put off. Delays are dangerous. Don't wait. Don't hesitate. Don't put off. Don't delay. Act now. Don't put off. Don't delay. Act now. Don't put off. Don't delay. Act now

Classified Liners.

BUSINESS CHANCES—
Miscellaneous.

MAIN 3208. HOME F3208.

LEAHY & SON,

LEADING AGENTS,
SUITE 311-312-313, SEVERANCE BLDG.,
SIXTH AND MAIN STS.

$1150—GROCERY AND MEAT MARKET; 4 living-rooms; rent $30; doing $1800 per month; fixtures at $650; stock will invoice $600; horses, buggy and wagon, counters, showcases, scales and complete fixtures for general grocery and meat market go with sale. See my agents, LEAHY & SON.

$800 — GROCERY, DELICATESSEN, BAKERY; 4 living-rooms; rent only $30; on S. Main st.; grocery fixtures; steam table; soda fountain, and all new and in splendid condition; doing business of $20 daily; will be sold within a few days at the sacrifice price named. See LEAHY & SON.

$225—BARBER SHOP on Main st.; 2 chairs; rent $25; doing $35 weekly with only one chair; can double business for two persons. See LEAHY & SON.

STAPLE AND FANCY GROCERIES AT INVOICE; owner fine location. Fixtures all about $1000; stock at invoice. Rent $45; doing $75 daily. The very best class of good paying trade. Positively the best opportunity to obtain a fine-paying cash business. About $2000 down, balance terms. LEAHY & SON.

$650 — GROCERY AND CONFECTIONERY; 2 living rooms; rent $15; fine location; doing a nice paying cash business; will inventory stock; the fixtures are new and in fine condition. The location is exceptional, and all shelving, counters and fixtures go with sale. See LEAHY & SON.

$1585—CASH or EXCHANGE, MEAT market; fresh and smoked meats and fish, etc.; doing $70 daily; rent $21; located west side; will invoice; horses, wagons, fixtures and stock; trade all cash; everything up-to-date; this is one of the best meat markets in the city. See LEAHY & SON.

GROCERY AND FRUITS—A nice clean little place at $400; on Central ave.; rent only $25; living-room; doing $12 to $15 daily; all cash; a good opening for a man and wife to make good living; can't do better. See LEAHY & SON.

IF YOU BUY THROUGH US, WE PROTECT YOU AND GUARANTEE TITLE.

LEAHY & SON,
Cor. Sixth and Main sts.

DAIRY FOR SALE, BY ORDER OF THE Referee in Bankruptcy, the well known Hollywood Dairy, in the sweet water Valley, near San Diego, is hereby offered for sale.

About two hundred head of cattle, fourteen horses, a lot of farming and blacksmith tools and machinery; favorable land leases, etc. Plenty of feed and grazing land; nade dairy. Itemized list of the properties and any desired information will be gladly furnished by the undersigned upon request.

Sealed bids, addressed to the undersigned bearing the inscription "Bid on Dairy Cattle, Etc.," will be received up to the hour of 10 o'clock March, 1909, at 12 o'clock noon, and will be opened on same day at 2 o'clock p.m. at the office of the undersigned, on the corner of Fourth and K streets, San Diego. Certified check for 1 per cent. of the bid must accompany the bid. The right will be reserved for either the whole dairy or for any number of the cattle or horses, or machinery, etc., separately.

Sale subject to the approval of the Referee in Bankruptcy. The right is hereby reserved to reject any and all bids, and to readvertise and have sale after due notice.

San Diego, California, March 16, 1909.

I. ISAAC IRWIN,
Trustee, Bum Bros., Bankrupts.

ARE YOU LOOKING FOR GOOD RELIABLE rent paying business or interest in business, from $150 to $1,500,000? See PHOENIX REALTY CO., 318 I. Broadway.

Hotels at inventory, centrally located guests' furnishing store.

$1650—Buys newly furnished hotel, near new Arlington; income $600 monthly.

$2000—Buys one of the grandest established and paying offices and genteel businesses in Los Angeles; investigate.

Get list many small luncheon counters and restaurants.

Get list flat furnished rooming-houses and hotels.

Get list small cigar stands or variety stores.

Get list choice apartment and rooming-houses to exchange.

Get list grocery stores to sacrifice (not less than inventory).

Buys interest in shoe store, center city. Have rare chance for party to subscribe $50 for stock and become manager of branch; incorporating new company with several fine stores. You to handle your own money. Buys fine mortgage paying 10 per cent. Buys all—At inventory, buys half fine grocery and cigar store.

See PHOENIX, 318 and 324 Grant Bldg.

SHAMROCK SALES & INVESTMENT CO., 4½ S. Main, room 517.

$150—Pool, billiards, rent $15; good location and lease; 4 tables; a business doing $14 day; $1,200 all that is needed. See this.

$125—Cash grocery, horse, buggy, good fixtures; rent of store and barn, $22 month; value $50 day; will sell at invoice, about $1200.

$750 or invoice—Hardware, paints and oil, a good business; good location with living rooms; rent $30 month, including 2 living-rooms.

$350—Restaurant, averaging $13 per day; tables, stools, range, all fixtures good; this must be all cash; place for two.

We have cafeteria, cigar stand, poolroom, lunch and restaurants galore. PHONE MAIN 3208.

FOR SALE—OR EXCHANGE—FINE CORner grocery, trade established for years; big discount on fixtures; stock at invoice; price about $1,000; rent $25; lease; at a cash figure and will insure quick trade.

GROCERY.

Beautiful large corner square room; rent $25; near large factory employing 75 men; all trade at this store; price $1200 or invoice. Will take vacant lot to value of $400.

GLASSWARE AGENCY AND CROCKERY. Very cheap rent; close in, on Broadway; sales per week, $50 to $75 daily; profits, at least 50 per cent.; price at invoice, about $1000; easy terms.

GEORGE REALTY & BROKERAGE CO., 312 Mercantile Place. 19

TIMES COOK BOOK NO. 3 READY TODAY, and until the edition is exhausted, is placed on sale at 50 cents. It is a handsome and comprehensive cook book of the series issued by The Times.

The 918 recipes for hot Spanish and Mexican dishes, and the hygienic department are big features of the publication. The recipes were brought out by the Times Prize Cooking Contest, are generally from Southern California housewives and noted chefs. Price 50c; by mail 5c additional. Address THE TIMES, Los Angeles.

THIS IS NEW, THIS IS DIFFERENT, THIS IS great; read carefully, investigate. "I AM I MAKE A LIVING IN CALIFORNIA." You can. We show you how. And in the choicest part of Southern California. Over fifteen of them already enrolled in our colony; fifteen of them on the ground now and more coming every day. They are San Diegans too. They know us, know the place, know the plan—AND THEY BELIEVE. Let us send you LITTLE LANDERS Library, free. Write LITTLE LANDERS, 1205 I St., San Diego, Cal.

J. W. WEIGHTMAN & CO., 301 S. HILL.
Investment Department.

Meat market, established 18 years, clearing $600 monthly; no losses; will invoice; owner retiring; good lease; fine proposition.

Fine opening in $4000 profitable pleasure device, and to take investment; salary and 15 per cent. guaranteed; secured by mortgage.

Poolroom, good tables; rent reasonable; in good location; price $1750; worth over $2000; must sell; going away.

WANT PARTNER FOR HIGHLY ESTABlished firm in Los Angeles, near here, in the general brokerage and general realty and better class renting business and general fire insurance business; you will have all the business you can attend to and will certainly appreciate the income; few hundred dollars and services with reference buys interest. See PHOENIX, 322 and 324 Grant Bldg.

CIGAR STORE FOR SALE, HEART OF city, on Spring st.; something fine and clean; invoice expense; fine show cases, high-class fixtures. National cash register, fresh imported stock of cigars and tobacco; news stand, laundry agency; cheap rent; 5 years' lease, lights free; price $700; will take $200 cash, balance $30 monthly. See OWNER, 760 S. Spring st., room 1.

UNDERTAKING
BUSINESS.

Funeral supplies, etc., grandly equipped and established; nothing paying better; fine horses, dead wagon, horses in buoy city 25,000, near Los Angeles; sacrifice before Tuesday, $9000; cash or take part down; learn reason.

See PHOENIX, 322 Grant Bldg. 19

WANTED—BRIGHT TEMPERANCE MAN, willing to learn, with steady habits, who can invest the with services, to take half interest in established real estate business, with experienced man that will give you bank reference; no humbug; will pay you $25 weekly as per agreement; short hours, agreeable work. A fine chance for worthy man. Call 313 S. GRAND AVE. 19

ATTENTION, RESTAURANT MEN. Restaurant, seating 36 people, for sale at half the cost of fixtures; new and in good shape to open up at once; specially adapted for Italian and French dinners; reasonable rent; fine location. Small amount of cash required. Phone A2720. WATSON, 322 I., A. Trust Bldg.

A GENTEEL, PROFITABLE OFFICE BUSIness is offered by reputable manufacturing firm, owning several valuable patents; wanting a local representative to accomplish enlargement of established trade. Requirements—executive ability and sufficient financial responsibility to insure success. Call on HERCUX, 321 Pantages Apartments, 321 W. Ninth st.

$800—SACRIFICE, GROCERY STORE; FINE location; good business; money-maker; rent $15; three living-rooms; good reason for selling. WATTS local car to FLORENCE AVE.; fine store easy.

BUSINESS CHANCES—
Miscellaneous.

FIRST-CLASS GROCERY STORE FOR sale at a great bargain, if sold at once; all new and clean stock, worth about $1500; will sell at invoice price for 90c on the dollar; good location; a good chance to make money; doing a good business; books open for inspection; good reason for selling. Call at 201 W. SANTA BARBARA AVE. AND WALL. 19

WANTED — RELIABLE, HONEST, STEADY man to take half interest in fine-paying, old-established Spring st. business, who can invest $250, with services; this will pay $125 per month; experience not necessary; easy to learn; want steady man; clean agreeable work. Call 434 S. SPRING, Delia Bldg., room 20. 21

FOR SALE — MY HALF INTEREST IN wholesale fruit and produce business, which cleared $2000 last year; expenses light and all business finished before 10 a.m. $500 will buy this. No business chance agents need apply. Address N, box 299, TIMES BRANCH OFFICE. 19

STOP—LOOK—READ.

At a sacrifice, half interest in a 200-lot subdivision; have contract for 2 years; need cash to carry me. R. T. COCHRAN, 313 P. E. Bldg.

HAT SHOP FOR SALE CHEAP; PARTY going away; doing fine business; established over 3 years; cheap rent; fine investment. Address O, box 304, TIMES BRANCH OFFICE. 19

FOR SALE—OR WILL TAKE IN PARTner; fine, small manufacturing business; good location; cheap rent; about $900 required. Call or write soon. Address O, box 303, TIMES BRANCH OFFICE. 19

A FINE OPPORTUNITY FOR A BUSINESS man to secure ¼ interest in an established business for $2000, which will pay $500 per month. Address O, box 298, TIMES BRANCH OFFICE. 19

FOR SALE—GENERAL BLACKSMITH AND REPAIR SHOP. OLD LOCATION. LOTS OF BUSINESS. MUST SELL. OWNER NOT A BLACKSMITH. MAKE OFFER. 305 E. 22ND ST. 21

FOR SALE — CAFE, ONE OF THE best in the city; doing a fine business and not in debt. This pick up for some one. Owner has left the city. Address 1000 E. 4TH ST., city. 19

FOR SALE—GENERAL MERCHANDISE STORE, stock and fixtures, horses, wagons, etc.; storehouse, barn, wagon shed; 6-room dwelling, on large improved lot. 625 SEPULVEDA ST., Redondo. 25

TO LET—OR LEASE — FIRST-CLASS HOtel; completely furnished; 30 rooms, highest class. Apply ROOM 321, 207 S. Broadway. Main 3665. 19

FOR SALE—SMALL LUMBER YARD. 477 E. AND CENTRAL AVE. 27

SMALL LUMBER YARD FOR SALE, ON Pitzer switch; small stock. 401 E. 4TH ST.

FOR SALE—2 CHAIR BARBER SHOP AND cigar stand. 312 E. 6TH ST. 19

8 WAPS—
All Sorts. Big and Little.

FOR EXCHANGE—

1 Gen. store, well stocked.
1 Restaurant, 25 boarders.
1 dozen-room cottages.
1 Large hall.
1 Four-room house.
1 Two-room house.
1 One-room house.

Which rents for $20 per month, all on six lots, furnished. If all sold on account of health. Address M. A. DAVIDSON, Casa Blanca, Cal., Riverside, Cal. 20

FOR EXCHANGE—TODAY; BIGGEST SNAP in Pico Heights; 5-room cottage; want rooming-house; lot $1200, or cash $1050; trade controlling interest in valuable gold mine; trade for horses; 4-room cottage, lot; trade for auto, $1000, want diamonds or lots; trade room-ing-house, $800, want offers; trade lot, Pasadena, want offers; trade ranch, $20,000, want rooming-house or eastern. Call MARKS, 219 Citizens' National Bank Bldg. 19

FOR EXCHANGE—OR SALE—CHEAP, 3-burner gas plate, 36-inch trunk, adding machine, 2 pair ball-bearing rink roller skates, 1 horse, 2 cows, 2 storing calf; dissolving; want chickens, A. W. or Colt 38 revolver, shotgun or offers today. 1307 E. 57TH ST. South 1479.

FOR EXCHANGE—A $1000 LOT, 60x135 FT., on Melbourne ave., East Hollywood; beautiful view of ocean and mountains; want automobile, furniture, or what? Address X, box H, TIMES OFFICE.

FOR EXCHANGE—TODAY, $12,500, CLEAR 10 acres, near Million-dollar beet factory, at Corcoran; want rooming or apartment-house. Call MARKS, 219 Citizens' National Bank Bldg.

FOR EXCHANGE OR SALE—ROOMING houses, groceries, restaurants, lunch counters, cigar stands, partners wanted, if in need or have anything to sell or exchange, call at room 5, 604½ S. BROADWAY. 20

FOR EXCHANGE — FINE RESTAURANT, doing a good business; commission from sale of street car tickets meets all expenses of running the place. M. BECKER, 320 S. Spring. 23

FOR EXCHANGE—38-APARTMENT HOUSE, well located, clearing $175 per month, for a ranch, lot or what have you? H. BANNERMAN, 37th and Main. Phone South 5404. 19

FOR EXCHANGE—WHAT HAVE YOU TO trade for 160 acres red and white oak timbered land, in Missouri, clear? Will assume. 217 E. FIFTH. Main 2768. 19

FOR EXCHANGE—TODAY, $25,000; NEW, modern home, 9 R., W.; want grove, beach, rooming-house, stocks. Call MARKS, 219 Citizens' National Bank Bldg. 19

FOR EXCHANGE — BRICK, STONE, CEment or the work for what have you? PHONE TEMPLE 1463. HOME 52709.

FOR EXCHANGE—PASADENA ROOMING-house, 27R.; Want lot. P.O. BOX 462, Pasadena. 20

MONEY TO LOAN—
In Sums to Suit.

MONEY TO LOAN ON APPROVED CITY property. Large amounts solicited. No red tape. MAIN 5267. A5140.

FURNITURE LOANS, WITHOUT BOTHER, delay or publicity; easy terms; long time; private money. 301 Security Bldg. F7151. 21

R. W. POINDEXTER, 409 WILCOX BLDG. Loans money on real estate, large or small amounts. Building loans a specialty.

FARNSWORTH BROS. MAKE LOANS ON real estate. 313 LISSNER BLDG., 454 S. Spring st. F1358.

PRIVATE MONEY, NO RED TAPE, ANY amount on good security. M. M. DAVISON & SON, 204-6 Wilcox Bldg.

MONEY LOANED; CONTRACTS AND MORTgages bought. A. McCALL, 314 Bullard Blk.

MONEY LOANED TO SALARIED PEOPLE. Easy payments, confidential. MUTUAL TRUST CO., 940 O. T. Johnson Bldg.

TO LOAN—$2500 ON CITY REALTY; 7 PER cent. CLAYTON, 200 Security Bldg. 23

MONEY TO LOAN—
In Sums to Suit.

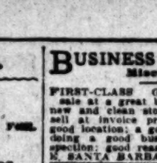

TO LOAN—

$300,000.
$200,000.
5 per cent.
6 per cent.

To Loan—$200,000, at 5 per cent. 1st interest, on gilt edge city property. Money immediately available.

MINES & PARISH,
315 S. Hill st.

21

THE KEY TO SUCCESS IS READY MONEY.

We have it, and will loan it to you at a reasonable rate quickly, and without publicity on your FURNITURE, PIANO, HORSES, WAGONS or other personal property, without removing them from your possession.

Time as long as needed, with the option of paying before due and stopping the interest. Amounts from $10 upward.

Businesslike treatments and reasonable terms assured to all.

See us if you need any money, and we will convince you that our methods are right. 8 a.m. to 6 p.m.

FIDELITY LOAN CO.,
629 MASON BLDG.,
S.E. corner Fourth and Broadway.

MONEY TO LOAN—MONEY—OUR RATES. For loans on furniture, pianos, storage receipts, salaries, diamonds, etc., are the lowest ever offered. The following payments pay both interest and principal:

On $50 pay us $1.65.
On $100 pay us $3.25.
On $500 pay us $16.25.
On $1000 pay us $32.50.

Other amounts in proportion.

No other charges. Nothing deducted from the loan. Special rebates for advance payments. Suburban loans made.

Information cheerfully given. All business strictly confidential. Private interview rooms.

GERMAN-AMERICAN LOAN CO.,
426 S. Spring st.
Open 8 a.m. to 6 p.m. Monday and Saturday until 8 p.m.

DIAMONDS, JEWELRY, FURNITURE, PIANOS, LIVE STOCK, ANY GOOD SECURITY. REASONS WHY.

ESTABLISHED 17 YEARS.
DIAMONDS AND JEWELRY ARE SAFE WITH US.
LOWEST RATES OF INTEREST—1 TO 10 PER CENT. LOWER THAN OTHERS.
DIAMONDS AND JEWELRY KEPT IN OUR OWN BANK SAFE.
BUSINESS STRICTLY CONFIDENTIAL.
INTEREST MONTHLY, NOT WEEKLY.
DON'T PAY HIGH INTEREST WHEN YOU CAN GET IT FOR LESS.
BANK REFERENCES. KUREL 207-209 STROTHER BLDG., THIRD AND SPRING.

$1,000,000 TO LOAN ON REAL ESTATE. 6 to 7 per cent. 1st interest.
No delays. No red tape. Any sum desired. Large and small loans a specialty.
Ranch loans solicited.
We make straight building loans.
Cash loans made to complete buildings.
Cash for mortgages and deeds of trust.
References — Title Insurance & Trust Co. Title Guarantee & Trust Co. Los Angeles Abstract & Trust Co. First National Bank.
MATTHEWS & MATTHEWS,
The Leading Mortgage Loan Brokers,
205 Douglas Bldg., cor. Third and Spring sts.

MONEY TO LOAN—ON IMPROVED CENTRAL BUSINESS PROPERTY AT LOWEST RATES. PROMPT ATTENTION.

WINTER INVESTMENT COMPANY,
PHONES F7631. 1001-2 SECURITY BLDG.

MONEY TO LOAN—BELONGING TO PRIvate parties, on real estate, at reasonable rate of interest. What have you to offer? Call and see us. We can furnish you with same.

A. T. JERGINS & CO.,
Suite 400, Herman W. Hellman Bldg.

$100,000 TO LOAN AT 6 PER CENT., IN sums to suit, on real estate.

$50,000 on ranch security; sums to suit, at 7 per cent. net interest.

I buy contracts and mortgages; money advanced on short notice.

DOLPH T. MITCHEL, 430 Citizens' National Bank Bldg., Third and Main sts. 19

TO LOAN—

$100,000
in any amount
from
$500 to $50,000,

CITY RESIDENCES,
BUSINESS PROPERTY,
GOOD COLLATERAL,
at current rates.
A. C. WIER,
549 SECURITY BLDG.
Phone F5094.

QUICK LOANS ON FURNITURE, PIANOS, DIAMONDS, salaries, etc. Also short loans on real estate without brokerage fee; no publicity; goods remain in your possession; money ready same day; easy terms; all the time you want or can pay; repaid at completion; reducing interest accordingly. It pays to deal with a reliable firm; 12 years established. CLARK & CO., 1st floor Delta Bldg., 540 S. Spring st. Phone F7151 or Main 6062.

TO LOAN—$100,000, FOR CITY AND COUNTY; $25,000 for short time, first and second mortgages and building loans.
Notes and mortgages bought.
$15,000 to loan on listed securities at 7 per cent.
R. R. EARNEST & CO.,
831 H. W. Hellman Bldg. Main 5555; A5737.

WE BUY NOTES, MORTGAGES, TRUST deeds, contracts issued for the sale of real estate, leases, etc. Money loan for long or short time, secured by first and second mortgages on real estate. We loan our own funds and can furnish money 24 hours after application is made.
NOURSE & COMPANY,
303-304 L. A. Trust Bldg., cor. 3d and Spring.

MONEY TO LOAN ON REAL ESTATE AT LOWEST RATES. WHY NOT DO BUSINESS WITH A FIRM ESTABLISHED 10 YEARS THAT HAS A REPUTATION TO MAINTAIN. WE DRAW ALL PAPERS AND SAVE TIME AND TROUBLE. WE LOAN PRIVATE FUNDS FOR A LARGE NUMBER OF CLIENTS.
EDWARD D. SILENT & CO., 408-10 S. HILL ST.

TO LOAN—MONEY—
CHEAP MONEY FOR YOU, CITY OR COUNTRY.
We are authorized to loan estate funds on ranch property, anywhere, in any amounts, from $500 to $10,000, at low rates; no red tape, no delays. Apply to
TRUSTEES,
612 Frost Bldg.

TO LOAN—
THE STAR LOAN & INVESTMENT CO.,
311 O. T. Johnson Bldg. Tel. Main 9259.
We advance money without security to salaried employees holding steady positions. Payments made to suit you. You receive discount if you take up your note before date of maturity. Business transacted strictly confidential, and every courtesy extended to patrons. Office hours, 9 a.m. to 6 p.m.

MONEY TO LOAN ON REAL ESTATE, CITY AND COUNTRY.
LOWEST RATES.
LE GRAND BETTS,
• 125 H. W. Hellman Bldg. A3462.

MONEY TO LOAN—IF YOU WANT TO LOAN OR BORROW MONEY AT CURRENT RATES, SEE LOAN DEPARTMENT,
MINES & PARISH, 315 S. HILL.

TO LOAN—PLENTY OF MONEY AT LOWEST RATES IN SMALL OR LARGE AMOUNTS ON CITY PROPERTY.
WRIGHT & CALLENDER COMPANY,
601 South Hill st.

QUICK LOANS! QUICK LOANS!
STRICTLY SALARIED PEOPLE.
LOWEST RATES; EASIEST TERMS.
YOUR EMPLOYER NEVER KNOWS.
THE STATE LOAN CO.,
611-12 Grosse Bldg., Sixth and Spring sts.
Open 8:30 to 5 p.m. Monday, Wednesday and Saturday evenings till 8 p.m.

MONEY TO LOAN—
In Sums to Suit.

TO LOAN—
SAVE TIME AND MONEY.
We make a specialty of small real estate loans. Pass on same immediately. Do business with firm established since 1886. One you can depend on. Your business will receive prompt attention. BEACH-HOWARTH CO., (Inc.) Phones Main 3177; F7902.

SALARY LOANS. SALARY LOANS.
NO INDORSERS. NO SECURITY. NO PUBLICITY. REBATES GIVEN.
THE NATIONAL LOAN CO.,
519-20 Bryson Bldg. Second and Spring sts.
Open 8:30 to 6 p.m. Also open Monday, Wednesday and Saturday evenings till 8 p.m.

WE MAKE STRAIGHT BUILDING LOANS. 4 per cent. net on all business property. 7 per cent. net on A1 residence property. 8 per cent. net on 2nd grade residence property.
MATTHEWS & MATTHEWS,
The Leading Mortgage Loan Brokers.
• 205 Douglas Bldg., cor. 3rd and Spring.

QUICK MONEY ON FURNITURE, PIANOS, live stock, wagons, diamonds, life insurance, real estate contracts, mortgages, etc.; city or country; no broker's fee; no delay; low rates, easy terms, strictly private; contract and mortgages bought. MORSE & CO., 806 Trust Bldg., corne Second and Spring. Phones A4801; Main 3541.

WANTED—CHATTEL LOAN OF $1500; will pay 3 per cent. per month for six or twelve months. Good security. Commission to agents for quick loans. Private party. Call or write today. ALVA R. DAY, 507 S. Main st., in the Bank of Los Angeles. F1795. 19

TO LOAN—$500,000 ON CHATTELS.
WATSON'S QUICK LOANS.
Generous loans on furniture, pianos, live stock, diamonds, real estate contracts, personal property; easy terms; confidential. Phone A2720. WATSON, 322 I. A. Trust Bldg.

TO LOAN—$800,000 ON REAL ESTATE. Quick loans. Any sum desired. No red tape. Lowest rates of interest. Prompt applications. We draw papers. Building loans a specialty.
Phone A2720. WATSON, 322 I. A. Trust Bldg.

WE MAKE A 60 PER CENT. BUILDING loan and are practical builders.
MILWAUKEE BUILDING CO.
MILWAUKEE BUILDING CO.
MILWAUKEE BUILDING CO.
317 Wright & Callender Bldg.
Phones F3777; Main 8775.

TO LOAN—

$250,000.
MOTHER & GILBERT.
612 FROST BLDG.
CITY LOANS. RANCH LOANS.
LOWEST RATES. PROMPT ATTENTION.
HOME A6877.

TO LOAN—MONEY LOANED TO SALARIED people just on your own name; no other security necessary. Don't borrow until you see me; my system is the best for railroad men, clerks, book-keepers, street car men and all other employed people; business strictly confidential. NEWTON CO., 708 O. T. Johnson Bldg.

MONEY LOANED, DIAMONDS, JEWELRY, pianos, mortgages, contracts, etc. Diamond loans a specialty. Loan on your money; lowest rates; prompt, private rooms; bank references; established 6 years. H. T. REID & CO., 142 S. Broadway, suite 125. A1926.

TO LOAN—GOING TO BUILD? SEE WATSON. I make straight building loans, generous ones, at lowest rates of interest. Labor and building material will never be cheaper than now. Phone A2720. WATSON, 322 I. A. Trust Bldg. 21

TO LOAN—
$200 TO $10,000.
On city or suburban real estate.
LOUIS K. WEBB, 300 W. Tenth st.
Home 53029. Broadway 2566.

MONEY TO LOAN—
On real estate security; large or small amounts.
JOHN T. GRIFFITH & CO.,
• 214 Wilcox Bldg.

MONEY LOANED ON DIAMONDS, WATCHes, jewelry. We loan you more money, less interest, hold your goods longer than any one. Tickets issued. LEE BROS., 559 S. Main st.

MONEY LOANED SALARIED PEOPLE without security; notes bought; loans on stocks, bonds and warrants. THE TRADERS' EXCHANGE, 521 Bryson Bldg. Phone Main 4670.

MONEY LOANED ON DIAMONDS, JEWelry. Liberal loans, lowest rates; every courtesy extended to our patrons. H. W. BRYON CO., 303 Limmer Bldg., 554 S. Spring.

MONEY TO LOAN—
$200 to $250,000 to loan on real estate and other good securities at current rates. Established 1886. LEE A. M'CONNELL & CO., 311-312 Douglas Bldg.

MONEY LOANED SALARIED PEOPLE AND others without security; easiest payments; offices in 63 principal cities. Save yourself money by getting my terms first. D. H. TOLMAN, 420 Mason Bldg., Broadway and 4th. •

WE LOAN MONEY.
ANY AMOUNT.
E. J. ROBINSON & CO.,
402 SEVERANCE BLDG.,
SIXTH AND MAIN STS. 20

PRIVATE MONEY, 6, 7, 8 PER CENT. ON CITY OR COUNTRY REAL ESTATE; STRAIGHT BUILDING LOANS. LOCKHART & SON, 309 W. FIRST ST. MAIN 1473, A1473.

TO LOAN ON DIAMONDS, AUTOS, PIanos, furniture, etc., our own money at reasonable rates. Licensed and responsible. See us first. ROGERS & CO., 206 Citizens' National Bank Bldg. Main 5250.

TO LOAN—WE HAVE AMOUNTS FROM $2000 to $100,000 to loan on first city business or improved property, 5 to 6½ per cent. BRADSHAW & SON, 508 Merchants' Trust Bldg. A1117. 19

TO LOAN ON PIANOS, FURNITURE, LIVE stock, diamonds, half usual rates; money same day; stock not removed; can be paid in; CO., responsible, 504 Cit. Bank Bldg. A2307.

BLANCHE CROOKS,
413 MERCHANTS' TRUST BLDG.
LOANS TO SALARIED EMPLOYEES.
PHONE MAIN 4833.

LOW RATES.
Loans on real estate same day. R.R. EMPLOYEES' LOAN CO., 601 Merchants' Trust Bldg. A1185. 19

TO LOAN—WE HAVE MONEY TO LOAN in sums to suit at 7 and 8 per cent. net.
H. VAN HORNE & CO.,
• A9185, Main 852. 909-909 Grant Bldg.

WANT TO PLACE A FEW LOANS OF $1000 to $2000 on only first mortgage real estate security, either country or city. Call HUTCH. INS. A1790, or East 692. 20

MONEY LOANED—
SALARIED PEOPLE. CONFIDENTIAL.
STANDARD LOAN CO., 205 HENNE BLDG.

TO LOAN—I HAVE $3000 TO LOAN ON CITY property; must be A1 security and with principals only; for 2 or 3 years. Address L, box 67, TIMES OFFICE. 19

MONEY LOANED ON DIAMONDS AND jewelry, 5 and 6 per cent. Why pay more? MUNICIPAL LOAN SOCIETY, licensed collateral bankers, 621 S. Broadway.

$50,000 TO LOAN IN SUMS TO SUIT; lowest interest; no delays; cash for notes and mortgages. GEORGE TAYLOR, 518 Bradbury Bldg., 430 S. Broadway.

TO LOAN—$2000 TO $10,000 AT 6 PER CENT. R. D. LIST, 1021 Central Bldg. F1388. 23

MONEY TO LOAN ON IMPROVED PROPERTY AT CURRENT RATES. CARTER INVESTMENT COMPANY, 213-14-15 Merchants' Trust Bldg.

PRIVATE MONEY TO LOAN, $5000, $7000, $3000 or $2500, at reasonable interest; state exact location of property to save time. Address L, box 102, TIMES OFFICE. 19

TO LOAN—$10,000; MIGHT MAKE IT $15,000; 7 per cent., on city business or prospective business property. Address L, box 130, TIMES OFFICE. 19

TO LOAN—$1000 TO $20,000 AT CURRENT rates. NORTH END REALTY CO., 911-12 International Bank Bldg. A5443. 22

MONEY TO LOAN—FUND OF $300,000. LOW rates, quick action. FRANK C. SMITH & SON, 205 Trust Bldg. 29

SPECIAL PRIVATE MONEY NOW, 6 PER cent.; $10,000, $12,000 and $15,000. LOCKHART & SON, 309 W. First st. 19

MONEY TO LOAN—$700, PRIVATE, 7 PER cent., without commission. Address L, box 84, TIMES OFFICE. 21

TO LOAN—MONEY, ON SHORT OR LONG time. First or second mortgage. CLAYTON, 106 Security Bldg.

TO LOAN—$500 TO $5000 TO LOAN ON REAL estate. C. N. BRUNDAGE CO., Park, Cal. 27

WILL LOAN $100 TO $2000, PRIVATE money, on improved city. STROCK, 716 S. Figueroa, 12 to 1, 4 to 5.

WILL BUY YOUR MORTGAGE OR TRUST deed note; also contracts issued for sale of real estate. CLAYTON, 106 Security Bldg.

TO LOAN—$2500 (MY OWN MONEY) 7 PER cent.; no commission; no delay. EARL CLARK, Phone F7151 or Main 6862. 21

TO LOAN—FROM $200 UP ON REAL ESTATE at reasonable rates. LARRIMORE & HEATH, 528 San Fernando Bldg.

$100 TO $200 TO LOAN ON VACANT LOTS. Call up MAIN 2721. 22

$12000 TO LOAN, 7 PER CENT. 305 I. A. TRUST BLDG. 26

MONEY WANTED—
On Collaterals.

WANTED—CAN PLACE YOUR MONEY ON first-class mortgage 7 to 12 per cent. LARRIMORE & HEATH, 528 San Fernando Bldg.

WANTED—$6000 FOR 3 TO 5 YEARS, 8 PER cent.; A-1 security. Address J, box 75, TIMES OFFICE. 22

WANTED—$500 TO $30,000, ON IMPROVED, close in city property. H. WIESENDANGER, room 213, 207 S. Broadway.

WANTED—$18,500, 6 PER CENT. INTEREST, real estate, $60,000 value. Address Q, box 78, TIMES OFFICE. 19

WANTED—$3000 AT 6 PER CENT., FOR 3 years, on close-in income property, worth $8500. LEUSCHNER CO., 626 S. Spring. 19

WANTED—$1200, 3 YEARS, 7 PER CENT., house and lot. C. L. MILLER, 5316 E. Flower. 21

MONEY WANTED—
On Collaterals.

WANTED—MONEY ON FIRST MORTGAGE. $600—4 months, 18 per cent. per annum, on crop mortgage—the same being on walnuts, peaches, apricots, berries and garden truck, value of $3000; property is near Glendale.

$900—3 years, 8 per cent. net interest; payable quarterly, on lot 50x135; on Princeton ave., between Donaldson and Baxter sts., value $500; improved with 5-room house, value $1400; total value $2200.

$1000—3 years, 8 per cent. net interest, payable quarterly; on lot 50x140, on northeast corner Ash st. (Avenue 57) and Flower st., near New York st.; value $1000; improved with 5-room house; value $1500; total value $2500.

$1200—3 years, 8 per cent. net interest, payable quarterly, on lot 45x125; on Dunker-ave., between 38th and 39th sts.; value $800; improved with a fine new brick and span 6-room bungalow; value $1850; total value $2650.

$1500—3 years, 8 per cent. net interest; payable quarterly, on lot 45x125, on Vine st., near Central ave.; Glendale; value $800; improved with a fine house; value $2200. This is a sound, safe, conservative loan. Call at once for particulars and investigate.

$5000 at once, for 3 years on an apartment-house on Pier ave., Ocean Park, with an income of $480 per month; will pay 8 per cent. and give a trust deed. This is a good loan, on a very sound valuation.

$2000 for 3 years on 73 acres of land at Glendale; for a quick loan will pay 9 per cent. and give a trust deed. There is plenty security and sound valuation for this loan. G. WEIK & CO., 300 H. W. Hellman Bldg. 19

WANTED—
$2500—7 per cent., 20th near La Salle, new 6 rooms, 50x125; value $5500.
$3500—7 per cent., 32nd near Figueroa, 9 rooms, 50x132; value $10,000.
$4000—7 per cent., 20th near Western, new 9 rooms, 50x156; value $8500.
$4000—7½ per cent., Bonnie Brae near 16th, 11 rooms, 57x128; value $16,000; trust deed.
$6000—7 per cent., near Grand and First, 12 rooms, rent $540 year, 50x125; value $20,000; trust deed.
$6000—6½ per cent., Alvarado near Seventh, 4 flats, rent $1200 year; value $14,000.
$9000—7 per cent., Sixth near Bixel, new 20-room hotel, apartment, rent $1500 year; value $30,000.

JOSEPH REED COMPANY,
F1087 or Broadway 1507. 222-3 Security Bldg.

WANTED—MONEY.
$750—3 years, 8 per cent. net, on 4-room house, lot 50x157, value $1800.
$1600—4 years, 8 per cent. net, on fine corner 100x150, on Alvarado st., value $3000.
$3000—2 years, 8 per cent. net, on 26-acre ranch on Santa Ana electric railway. House, barn, 2 flowing wells, etc. Value $7000.
$2500—2 years, 10 per cent. net, on 50-acre alfalfa ranch in Corona. Value $10,000.
$6000—3 years, 8 per cent. net, on swell 10-room home on Budlong ave. Value $10,000.
MOYER & GILBERT, 612 Frost Bldg.
Home Phone A3627. Main 5474.

WANTED—CAPITAL.
I have recently obtained the agency for Southern California for the only auto truck that has ever been put on the market, that is a complete success in every way, and I want to get a small amount of capital to help me swing the proposition, which will include paying for the first car and securing the exclusive rights to the territory. This is not a new car. My business is bound to make money for those who go in with me, and if you are interested, address me at once, K, box 12, TIMES OFFICE. 25

WANTED—MONEY.
$40,000—6-story hotel, near Hill st.; value $200,000.
$20,000—Highest of Westlake property; value $125,000.
$4000—Handsome residence, Bonnie Brae st., 7 per cent.
$6000—On large factory, near town; value $70,000.
$2500—Beautiful bungalow, near Menlo; value $5500.
BRADSHAW & SON, 508 Merchants Trust Bldg. A1117.

WANTED—
Loan of $5000 on ten acres near Garvanza car line, worth $15,000. Three years, 6 per cent.
—ALSO—
Loan of $1600 on five-room cottage, 34th and Central, worth $2500. Three years, 7 per cent.
Main 7778. J. BURRES MITCHELL,
A1130. 519 H. W. Hellman Bldg. 19

WANTED—$22,000, AT 6 PER CENT., IN improved real estate, valued at $36,000. Apply to Loan Department, BLACK BROS., 209-09 H. W. Hellman Bldg.

WANTED — TO INVESTORS. HAVE YOU money to loan? Your money deposited in savings banks and trust companies earns 3 per cent. per annum. They pay you 3 to 4 per cent. net interest, payable quarterly, on 1st mortgages. Let me lend your money for you on the same (real estate) security and give you the 6 per cent. Sound, common sense, is it not? Come in and talk it over.
Phone A2720. WATSON, 322 I. A. Trust Bldg. 19

WANTED — FOR SALE, A $5000 TRUST deed. This is an exceptionally good loan. We guarantee it. Interest is 8 per cent. net, payable quarterly. If you want a gilt-edge loan at a generous rate of interest, this won't exactly suit you. Act promptly. It won't keep.
Phone A2720. WATSON, 322 I. A. Trust Bldg.

WANTED—MONEY, REAL QUICK—$1100 FOR 3 years at 12 per cent., on 5 bungalows, value $3750. Want $2000 for 3 years, at 9 per cent. on Pico Heights bungalow. Want $4000 for 3 years, at 8 per cent., on $20,000 residence. Want $7500 for 3 years, at 9 per cent., on $30,000 business property.
Call MARKS,
219 Citizens' National Bank Bldg. 19

W

THINGS ON WHEELS.

All Sorts.

AUTOMOBILES.

FOR SALE — BUICK — WRITE f... for one day only at 25 the ... any Buick roadster ... number; one day only. 125 E. ...

FOR SALE—RUNS; NEW DURO ... car has not been run ... absolutely perfect condition. 325 E. ...

FOR EXCHANGE—AUTOMOBILE ... vacant lot or rooming-house, ... LY, 926 E. Adams.

FOR SALE — OLDSMOBILE ... will demonstrate; will take good ... part payment. 105 W. PICO.

MOTORCYCLES.

FOR SALE — TWO-CYLINDER ... motor bike; perfect condition and ... 22 E. NINTH ST.

BUGGIES, PHAETONS, ROAD ...

FOR SALE—OR EXCHANGE—Side-bar ... twin buckboard, pole boats, two ... top. May exchange for horse, ... delivery wagon, and pay the ... cent. Address 1132 W. 36TH ST.

FOR SALE—BICYCLE BUGGY in ... condition. Price $15. Take ... next street to Basement ave. ...

WAGONS AND CARTS.

FOR SALE—WAGON, 2½-IN. AXLE, ... feet condition, suitable for ... furniture or general hauling. ... north 14.

FOR SALE—2 FINE WAGONS IN FINE ... also 4 wheels, scrapers. ... AND CONCORD ST., Boyle Heights.

LIVE STOCK FOR SALE

Horses, Cattle, Mules, ...

FOR SALE—JUST ARRIVED from ... one car of good well broke ... from 1000 lbs. to 1500 lbs. Some ... young, some well broke single ... right and prices right. ... Aliso st.

FOR SALE — FINE DRIVER, ... gentle, lady can drive, 7 years old, ... 900 pounds; also two rubber-tired ... ness and harness. 236 LISBNER AVE.

FOR SALE — ONE 4-GALLON ... fresh 5 days; makes 2 pounds ... day; if you want a good cow, ... buy. 1241 LAVETA PLACE.

FOR SALE—BARGAIN; GOOD ... ahle ranch team, wagon and ... rose pullers and gents; ride or ... team; horses, harness, wagon and ... entire outfit. 825 SOUTH GRAND.

FOR SALE—SORREL HORSE, ... years old; gentle and sound; ... and double; city broke; stand ... can be used on laundry wagon. Price ... MAIN.

FOR SALE—CHEAP TEAM FAMILY ... weight 2800 lbs.; gentle; sound ... 6 and 8 years old; good ... work. Price $150 for team. ...

FOR SALE — GOOD CHUNKY ... horse, 1150 lbs.; fat and sound; ... also 2-year-old light farm horse; ... exchange for a smaller one. ... EAST MAIN ST.

FOR SALE—HOG RANCH, ... consisting; in Eagle Rock Valley; ... of turkeys and chickens. ...

FOR SALE—SPAN GOOD WORK ... new harness; light farm wagon. ... Call 2005 EAST EIGHTH ST., ... rear.

FOR SALE—TEAM OF HORSES; ... young and eight; weigh 2800 lbs.; ... of labor all of once. 219 E. ...

FOR SALE — MARE, WEIGHT ... pounds, 7 years old, reliable ... any work; price right if sold ... 28TH ST.

FOR SALE—PAIR OF YOUNG ... 7 years old; weight 2800 lbs.; ... work now being pushed. ... more. Address L. ... BOX. 19

FOR SALE—A CHESTNUT ... and gentle; city broke; ... PAUL AVE., after 4 p.m.

FOR SALE—A GOOD RELIABLE ... horse, broke single and ...

FOR SALE—FINE BAY HORSE, ... weight 1050 lbs.; price ...

FOR SALE—HORSE FOR FAMILY ... be., blocky built; gentle; can ... on ranch. Price $60. 1 ...

FOR SALE—2 FAT COWS, ... cows like 5-gallon fresh one, ... WOOD 1102.

FOR SALE—12 HEAD OF LARGE ... horses; worth from $150 to $200 ... Call at 1753 E. MAIN ST.

FOR SALE—10 HEAD OF FINE ... Jerseys. Apply to ... COOPER, Santa Barbara.

FOR SALE—FRESH JERSEY ... SANTA FE ST.

FOR SALE — SEVERAL ... horses. Call 1922 W. ADAMS ...

FOR SALE—FRESH JERSEY ... Boyle 8011. 1912 N. MAIN ST.

LIVE STOCK FOR SALE

Poultry, Birds, Dogs, ...

FOR SALE — TODAY AND ... 1 incubator and brooder, ... behived hatching eggs, fancy ... PIONEER HATCHERY, 122 E. ... Main 5851.

FOR SALE—TO BUY YOUR ... or sell, at 2c per ... of pets. 61 E. Eighth.

FOR SALE—CLOSING OUT, ... White Rocks and ... ing all for $5. 61 E. ... FOR SALE—Boyle 898.

FOR SALE—ALL KINDS OF ... small dogs, birds, ... sold or exchanged; also ... PROSPECT AVE.

FOR SALE—YOUNG PANAMA ... and talker, fine large ... me to sell. PHONE ...

LIVE STOCK WANTED

Of Various Kinds

WANTED—WILL TAKE SEVERAL ... high class horses to pasture, ... special attention to young ... OTIS LOCKHART, ...

WANTED—YOUNG TEAM OF ... horses, about 2400; will give ... cash for a good young ... Grande, about 1600. Address ...

WANTED—TO BUY, A GOOD ... to horse that is a good driver; ... EVERETT HUDSON, 212 S. ...

WANTED—HORSES TO BOARD ... tion and box stalls. ... Cal.

WANTED—TO BUY A GOOD ... cents. PHONE EAST 186.

LIVE STOCK EXCHANGE

What Have You?

EXCHANGE—PIPE OR ... or will take good young ... part payment on ... LE 18.

EDUCATIONAL—

Schools, Colleges, Private ...

ORTHAND AND TYPEWRITING ... number only; lowest rates; ... classes; individual instruction; ... terms; position guaranteed. ... STENOGRAPHIC INST., 345 ...

ANGELUS BUSINESS COLLEGE, ... Main 5252. Home 10252. ...

D. Pease, manager. Individual ... equipment, thorough bookkeeping, ... at its best; all the essentials ... MITCHEL, 607 ...

WE MAKE BIG MONEY IN ... Call (principals only) ...

ONE-HAND TYPEWRITING ... fully guaranteed. All makes ... exchanged. All makes for ... rents. Main 5252. Home ...

LEARN TYPEWRITING AT ... Main 5252. Home 10252. ...

FOR SALE — YOUNG PANAMA ... and talker, fine large ... me to sell. PHONE ...

BOOKS—

New and Old.

FOR OLD BARE AND ... BOOKS, ... 344 S. BROADWAY. ...

FOR SALE—ALL KINDS OF ... second-hand books, ... sold or exchanged; ... PROSPECT AVE.

PROPERTY—

FOR SALE—40 ACRES OF OIL LAND IN ... Will sell deed free of ... quantity for the ... Call or address ... STENOGRAPHIC ... Main 5252. ...

FOR SALE—PROVEN OIL ... want to lease or sell ... D. Pease, manager. ... equipment, thorough ... at its best; all the ... MITCHEL, 607 ...

WE MAKE BIG MONEY IN ... Call (principals only) ...

ONE-HAND TYPEWRITING ... fully guaranteed. All makes ... exchanged. All makes for ... rents. Main 5252. Home ...

LEARN TYPEWRITING AT ... Main 5252. Home 10252. ...

FOR SALE — YOUNG PANAMA ... and talker, fine large ... me to sell. PHONE ...

BOOKS—

New and Old.

FOR OLD BARE AND ... BOOKS, ... 344 S. BROADWAY. ...

FOR SALE—ALL KINDS OF ... second-hand books, ... sold or exchanged; ... PROSPECT AVE.

Classified Liners.

LOST AND FOUND. STRAYED—

Also Stolen.

STRAYED FROM THE STABLE ... of N. Los Angeles, 1 ... bay mare; name about ... Reward. Address G. E. ...

FOR RECOVERY OF ... Walton House, at 8:00 ... June or July, by express- ... Address G. R. ...

LEATHER POCKETBOOK, ... owner's cards; also ... National Bank. Re- ... 823 H. W. Hell- ...

BLACK POCKETBOOK ... E. Sutton, containing P.O. ... Liberal re- ... Address 1023 W. ...

THAT TOOK BOSTON ... from 324 South San Pedro ... is known. If same ... P. tomorrow evening ...

PART OF CITY, CRANK ... obtainable. Reward. Both ... REWARD, 1023 Burlington ...

NIGHT FROM WALKER ... Terrier dog, resembles ... Owner. Reward. ...

TODAY, BETWEEN JA- ... Street Stores (possibly,) a ... purse; liberal reward if ... MAIN.

SMALL DIAMOND ... to pin attached; prized as ... Liberal reward. Re- ... ST. Phone F4054.

AFTERNOON, ON ... Eighth and Fourth sts. ... Please return to 1120 ... F527. Reward.

BOX WITH 6 HEADS ... reward. MRS. S. N. ... Address Please. Phone ...

CONTAINING MONEY, ON ... Tuesday morning. Reward ... of finder. J. H. WALKER, ...

ON BROADWAY ST. OR ... city, Wednesday morn- ... Liberal reward. Re- ... 114 S. Spring.

WATCH MONOGRAM FOB K. ... Tuesday morning, between Cen- ... and 3rd, and Spring sts. Re- ... BRAHAM ST.

GREEN ALLIGATOR POCKET- ... case of biding for household ... Lake S.R. 1314 AN- ... ward.

BOSTON BOB, WHITE WITH ... license No. 4413. ...

FOUND, FINE PEARLS AND ... Please return to 400 ... and receive reward.

WHITE STAR, RED ... WOOD LUMBER YARD, 6th ...

BUCKLE BETWEEN END ... s. in Main st., Monday. ...

BEACH PIN, WITH 3 ... Address K, box 83, TIMES ...

OFFICE KEYS SATUR- ... return to 739 W. THIRD. ...

BRACELET, GOLD HEART ... Will be returned to 439½ W. ... JACK MEINHARTZ.

MAY NIGHT, DIAMOND ... name to office ASTORIA ...

MUSICAL INSTRUMENTS—

For Sale, Exchange or Wanted.

FOR SALE—BEAUTIFUL UPRIGHT PIANO, in first-class condition and exactly like new. Well-known make. Genuine ivory keys. Handsomely carved French walnut case. 3 pedals. 3 strings to each tone. Continuous dust-proof hinges. Full length music rack. Stool to match and rich velvet scarf. Can give over full guarantee and clear bill of sale. Worth more than double, but will sacrifice for only $185, and can arrange for $5 monthly payments. 428 S. HILL.

FOR SALE—SLIGHTLY USED PIANOS. Some rented only few months. Large stock of various makes to select from, including Grand and Player-pianos. Prices made to move goods quick. Greatest piano bargains ever offered in Los Angeles. Easy terms of payment. THE STARR PIANO COMPANY. Phones F2691; Main 8524. 612 West Fifth st.

UPRIGHT PIANO—$5 MONTHLY. Our second hand department offers well-known makes in excellent condition at $5 monthly. Why rent when you can buy on such easy terms. GEO. J. BIRKEL, 345-7 S. Spring street.

FOR SALE — BARGAIN; A BEAUTIFUL new Haddorff piano; walnut case, $285; cash or terms. A. J. BROWN, 258 W. Pico. West 205.

FOR SALE—AT A BARGAIN, OR WILL trade for chickens, 1 Cramer square rose piano. Address K, box 93, TIMES OFFICE.

FOR SALE—BEAUTIFUL STEINWAY PARlor grand, good as new; also new upright. Terms. 336 W. FIFTH.

FOR SALE—CHEAP, VERY FINE TONE, nice quarter oak case, cheap. 213 E. AVENUE 52.

FOR SALE—FINE CLEAR PIANO, CHEAP. Room 4, Nelson Theater Bldg. MAIN.

FOR SALE—PIANO IN GOOD CONDITION; will sell cheap. P. O. BOX 1977.

WANTED—PIANO TO RENT. ADDRESS K, box 101, TIMES OFFICE.

PATENTS AND ATTORNEYS.

And Patent Agents.

BENNETT & BLAKELEE, ISAAC C. Bennett, Raymond Ives Blakelee; formerly of New York. Lawyers and solicitors. Patents and copyrights secured and trademarks registered in all countries. Litigation in all courts. 210-214 Stimson Bldg., 334 S. Hill, opposite Broadway, Los Angeles.

PATENTS AND TRADEMARKS SOLICITING and litigation. TOWNSEND, LYON & TOWNSEND, 64 Merchants' Trust Bldg., 207 S. Spring. Residence, Home A6191. Main 8126.

G. E. HARPHAM GETS PATENTS, INVENtions financed, patent litigation; 25 years' experience. 617 UNION TRUST BLDG. Phone ...

PIONEER PATENT AGENCY. HAZARD & STRAUSE, founded 30 years. 628 Citizens' Bk. Bldg., 3d & Main. PATENT BOOK FREE.

JAMES R. ROGERS, EX-EXAMINER U. S. Patent Office, patents. 425 BYRNE BLDG.

ATTORNEYS—

And Counselors at Law.

FREE—ADVICE FREE. EXPERIENCED, reliable attorneys; marriage laws specialty; estates, damages, general practice; fees made satisfactory. LEGAL ADJUSTMENT ASSOCIATION. 204 San Fernando Bldg., Fourth and Main.

LOS ANGELES LAW AND COLLECTION CO. No fee without success. Consultation free. Estates settled. Damage suits, marriage laws, liens, etc. Attorney and notary. 316 GRANT BLDG., Fourth and Broadway.

FREE ADVICE ON MARRIAGE LAWS, corporations, general practice, easy terms. CROMWELL SIMON, 228, 231 San Fernando Bldg., Fourth and Main.

DETECTIVE AGENCIES—

And Detectives.

ELMS DETECTIVE AGENCY WILL UNdertake all legitimate detective work intrusted to it by corporations, attorneys or individuals; correspondence everywhere; very best of references. Established 1897. Office WILSON BLDG., Los Angeles, Cal.

FREEMAN'S DETECTIVE AGENCY, 409-16 H Union Trust Bldg., established 1892. Confidential investigations made in any part of the world by expert operatives, prompt and accurate reports on all cases.

SHIELDS & DEVEREUX, DETECTIVE service, 871 BYRNE BLDG. All legitimate detective work undertaken. Correspondents everywhere. Absolute reliability. Local bank references. Twenty-five years' experience.

EMPLOY MY DETECTIVES. Evidence backed by bond. NICK B. HARRIS, 227 Bullard Blk. Main 3753. A1555.

TYPEWRITERS—

Of Various Makes.

BAKER-HOEY CO., BOUGHT THE ENtire stock California Typewriter Exchange at 25 cents on the dollar; all makes typewriters at unheard of prices. Each machine guaranteed. Call and secure first choice. 244½ S. BROADWAY. Main 6691.

BARGAINS. OVERSTOCKED ON REMINGtons, good machines at $25; see us for bargains in all makes. Good rentals, $2 to $3.50 month. LOS ANGELES TYPEWRITER EXCHANGE, 124 S. Broadway. A3512. Main 2853.

FOR SALE—NO. 5 REBUILT SMITH PREmier, a bargain at $30; No. 6 Remington, almost like new, $25. THE PETERSON CO., 337 Stimson Bldg.

SEWING MACHINES.

New and Second-Hand.

FOR SALE—AN ALMOST NEW WILCOX & Gibbs sewing machine with attachments; will sell cheap. Address N, box 251, TIMES BRANCH OFFICE.

Protect Yourself Against Mistakes and Losses

Over 700,000 satisfied users will tell you that National Cash Registers have saved them money and increased their trade.

Don't think, because *you* haven't a National Cash Register in your store that you are not paying for one. Remember that the daily losses and mistakes which occur would pay for one in a short time.

Stop the losses and mistakes at once. Keep *all* of your profits.

National Cash Registers Tell You

How much money was taken in during the day, who took it in, what time it was taken in, and which one of your clerks made the most sales.

How much money was paid out, who paid it out, and when it was paid out.

What charge sales were made, who made them, and how much money was taken in on account.

All of your transactions are instantly recorded in plain sight of yourself, your clerks and your customers. An error is instantly detected.

It will not obligate you in any way to mail us the attached coupon or telephone us for further information. It will pay you to investigate *now*.

No. 201 National, $20.00
Detail Adder. 13 Keys, 5c to $2.95

No. 231 National, $45.00
Detail Adder. 25 Keys, 5c to $3.9...

No. 410 National, $85.00
Total Adder. 1c to $2.60

No. 1054 National, $105.00
Total Adder, with Sales Strip and Special Keys 1c to $50.95

No. 416 National, $160.00
Total Adder, with Sales Strip, 1c to $7.99

OUR GUARANTEE

We guarantee to furnish a better Cash Register for less money than any other concern in the world.

The National Cash Register Co.

Tear Out and Mail Today

450 South Spring St.
I would like to know how a National Cash Register can increase my profits and do the other things you say it will.
Name .....
Business .....
Street .....
City ..... State .....
No. of Clerks .....

The National Cash Register Co.

Los Angeles Office, 450 South Spring Street

Phones—Main 4444 and F-7854

The Times Cook Book

Cooking and Other Recipes By Skilled Chefs and Housewives

NUMBER THREE

PRICE 25 Cents
Postage 5c Extra

198 Recipes For Spanish Dishes

98 soups; 199 salads; 417 recipes for bread, rolls, biscuits, buns and the like; 112 ways of cooking meats; 100 recipes for preparing fowl and game; 81 for fish and shellfish; 196 ways of cooking vegetables; 260 cakes; 45 recipes for cookies and small cakes; 114 pies; 180 puddings; 172 desserts.

115 Recipes For Hygienic Dishes

31 marmalades; also including instructions for the use of a fireless cooker, and many pointers of value to those who seek the best in the preparation of food.

This Compilation is From the 1908 Cooking Contest Conducted by the Los Angeles Times, to which contributions were made by hundreds of the best cooks of California and elsewhere.

Published and For Sale By

The Times-Mirror Co.

Los Angeles, California, and All Its Agents

BANKER SENTENCED.

JACKSON, March 18.—[Exclusive Dispatch.] Jackson Dennis, formerly president of the defunct Sutter Creek State Bank, from which corporation he was found guilty Tuesday of embezzlement of $500 was today sentenced to serve eighteen months in San Quentin.

The two other indictments against Dennis for embezzlement, one of which involved the sum of over $11,000, will be dismissed.

Dennis was a druggist at Sutter Creek and manufacturer of a patent ointment of his own invention by means of which he accumulated a fortune. Three years ago he started the Sutter Creek State Bank.

The failure of the bank a few months ago and the downfall of Dennis, was the result of the failure of several visionary schemes which Dennis endeavored to promote at Niles with money belonging to depositors of the bank.

Peter Dabovich, formerly cashier of the bank, who also has two indictments against him for embezzlement in connection with the Sutter Creek Bank, is to be tried March 29.

Nothing Too Good

for you. That's why we want you to take CASCARETS for liver and bowels. It's not advertising talk—but merit—the great, wonderful, lasting merit of CASCARETS that we want you to know by trial. Then you'll have faith—and join the millions who keep well by CASCARETS alone. 909

CASCARETS 10c a box for a week's treatment, all druggists. Biggest seller in the world. Million boxes a month.

I CURE PILES AND FISTULA Without Operation UNDER POSITIVE GUARANTEE.

By my absorbent dissolvent method, without pain, inconvenience or loss of time.

SEND FOR MY BOOK

DR. C. H. WHITE
453½ S. Spring St., N.W. Cor. 5th
LOS ANGELES, CAL.

Dr. Tom She Bin

Chinese Herb and Tea Company, 711 So. Main St., treats Consumption, Asthma, Catarrh, Rheumatism, Appendicitis, Kidney, Liver and all Female Troubles. Call and investigate. Consultation free. Open day and night.

Our Sanatorium is first class. Write for particulars.

.. CANCER ..

Cured without the knife. FEE $10. All Skin Cancers until March 31. 21 years in Los Angeles. Internal and external Tumors cured without operation. Consultation free. 9 to 4.

Dr. Garrison
449 1-2 So. Spring St.

OFFICE FURNITURE

Desks, Tables, Chairs, Filing Cabinets, Book Cases, Opera and Church Furniture.

R. D. Bronson Desk Co.
842 So. Spring.

Dutchess Trousers

You know wear like the devil. Right in style and made on the level.

KLEIN & SALZMAN,
Sixth and Main.

Watching a Stomach Digest Food

Was the Means Whereby Science Made Possible the Cure of Dyspepsia.

The Abbe Spallanzani was the first scientist to study systematically the chemical powers of the gastric juice, but it was by the careful and convincing experiments of Beaumont that the foundation of our exact knowledge of its composition and action was laid.

Beaumont was an army surgeon, located at an obscure military post in Michigan, while it was yet a territory, and was called upon to treat a gun shot wound of the stomach in a Canadian voyageur—Alexis St. Martin. When the wound healed a permanent opening was left by means of which food could be placed in the stomach and gastric juice taken from it.

Beaumont made scientific experiments with his crude means and wrote a book, which today is recognized among the classics of physiology.

Beaumont blazed the way for other scientists so that today medicine knows what the stomach does with food and what food does to the stomach.

Science also knows what the gastric juices are and how to make them best for the system.

Stuart's Dyspepsia Tablets, thanks to the poor army surgeon and Alexis St. Martin, gave man a means of digesting food, replenishing the exhausted juices, soothing the nerves and correcting dyspeptic conditions of the stomach.

Stuart's Dyspepsia Tablets are natural fruit and vegetable essences reduced in concentrated form and by tremendous power compressed into a tablet. These wonderful little digestors are known all over America and Canada. Full meals have been digested by them in glass tubes and they are sold by every druggist.

Physicians to the number of 40,000 use them. They are meritorious and powerful. Go to your druggist and buy a package today, price 50c, or send us your name and address and we will send you a trial package by mail free. Address F. H. Stuart Co., 150 Stuart Bldg., Marshall, Mich.

WANTS BETTER TERMS.

Wilmington Not Favorable to Consolidation Under Present Provisions of Los Angeles Charter.

WILMINGTON, March 18. — The Chamber of Commerce last night appointed this committee to act in conjunction with similar bodies from Los Angeles and San Pedro, to consider consolidation: A. Young, T. W. Lincoln, P. J. Watson, D. R. Woods, and W. W. Wheatley, F. S. Cary, E. Opp.

The sentiment of the people is not strongly in favor of consolidation under the present provisions of the charter of Los Angeles. If, however, a way can be found by which better terms can be offered, consolidation could probably be effected. The people are willing to listen to any reasonable proposition.

The Consolidated Lumber Company has ordered from the East an extensive electric lighting plant for the mill yard. Power will be generated from the refuse fuel.

The dredger has completed the main channel and is now scooping out the turning basin at the mill. When this is accomplished the channel will be connected with the turning basin by an extension which is to be dredged by the government, for which $20,000 has been appropriated by Congress.

The fire department gave its annual ball last night in the Wilmington Hall. It was a great success.

The social circle of the Presbyterian Church was invited to a social yesterday afternoon at the home of Mrs. Bates.

REDLANDS TRUSTEE RESIGNS.

John W. Gore Is Appointed to Vacancy. Election Light—Muddle Comes Up For Discussion Again.

REDLANDS, March 18.—Peter Arth resigned from the Board of Trustees yesterday and John W. Gore was appointed.

The electric light muddle came up again at the Trustee meeting and in order to clear the records of an existing contract all action heretofore taken respecting the proposed extension of the contract of the Home Company was rescinded.

A resolution was then passed reciting the prices at which gas and electricity had been furnished to private consumers for the last two years and calling upon the City Attorney to prepare ordinances fixing the maximum rate for electricity for lighting at 10 cents per kilowat and for power purposes at 6 cents per kilowat and for gas for all purposes at $1 per thousand cubic feet. Ordinances to this effect were subsequently introduced.

MORE PAY FOR OFFICIALS.

SACRAMENTO, March 18. — The State Commission in Lunacy met today under the new Lunacy Commission Act, and increased the salary of the General Superintendent of State Hospitals from $4000 a year to $5000, to correspond with the recent increase given to the elective heads of other State offices. Dr. F. W. Hatch, the incumbent, was appointed by Gov. Gillett for another four-year term. The position of secretary is made a statutory one by the new law, and George Huestis, the present secretary, was appointed to a four-year term, with an increased salary to $3000. He has been receiving $2400.

Newsboys Sold Liquor.

MEXICO CITY, March 8.—An order has been issued prohibiting the sale of liquor by news "butchers" on trains of the National lines in Mexico. Heretofore beer, tequila and mescal have been sold indiscriminately on the trains by the news venders and its sale at times has resulted in much trouble. The sale of liquors on the Pullman cars will not be discontinued.

Catarrh

CURED OR GET YOUR MONEY BACK

HYOMEI

(PRONOUNCED HIGH-O-ME)

Bring the healing balsamic air of the Australian forests of pine and eucalyptus to your home and drive out catarrh. Hyomei will cure catarrh, croup or bronchitis, or money back. Gives relief in consumption. Complete outfit, including inhaler, $1.00, extra bottles, 50 cents. Booth's Hyomei Co., Buffalo, N. Y., guarantee it. All druggists sell it.

HORSEPLAY.

LEGISLATURE ENDS SESSION.

ARIZONA HOUSES AIM AT OKLAHOMA MODEL.

Score of Bills Directed Against Predatory Corporation, But One Passes—Woman's Rights Fails to Go on Passage—Night Devoted to Appropriations.

[BY DIRECT WIRE TO THE TIMES.]

PHOENIX, March 18.—[Exclusive Dispatch.] Tonight expired the Twenty-fifth Legislature in confusion and with much horseplay. In a mock organization of the third house, the Legislature, which was more than two-thirds Democratic in both houses, started out after the Oklahoma model, with a score of bills directed against predatory corporations. Not one of these measures passed except a mild advisory railroad commission bill and one of the latest acts was the passage of a bill exempting new railroads from taxation if commenced within six months. Not one of the freight and fare bills got to the third reading.

Woman's rights had a place on the calendar throughout the session, but never had a chance for passage. Altogether about three hundred and forty bills were introduced, of which one hundred have been enacted. The Governor vetoed a dozen besides permitting five to become laws without his signature.

All save two vetoes were overridden by mandate of the Democratic caucus. Tonight two vetoes were sent in, one validating erroneous mining locations being passed over the veto. The other, an employer's liability bill, covering negligence of fellow-servants, was cheerfully received back by the council which had passed it by mistake.

Most of the night is being taken up in conferences over the three main appropriation bills. The Governor has signed the bills providing for a bridge across Salt River, for compilation of vital statistics, a good roads bill, carrying appointment of a Territorial road engineer, creating the office of Territorial historian and one appropriating $30,000 for the purchase of the Territorial fair grounds near Phoenix.

SAVAGE BILLS WASTE PAPER.

SACRAMENTO, March 18.—[Exclusive Dispatch.] Senator Savage removed some of his waste paper today from the Senate file. He withdrew three bills that were marked with the "bound for limbo" tag several weeks ago. One provided that $3 a day should be the minimum wage on public work; another sought to amend the law governing the changing of city boundaries; another the exclusion of adjoining territory. The third called for the establishment of a board of State harbor commissioners for San Pedro.

BIG ESPEE PROJECT.

SACRAMENTO, March 18.—[Exclusive Dispatch.] The magnitude of the work being done by the Southern Pacific between Rocklin and Colfax is only beginning to be realized. At the headquarters of Erickson & Petterson, contractors for the Rocklin-Clipper gap section, it was learned that the section will cost more than $4,500,000. Bowman is the headquarters, and the company is preparing to handle a vast amount of business there. There will soon be 3000 men on its pay roll.

The Utah Construction Company has the contract for the Clipper gap-Colfax section, which will cost probably an equal amount, as it includes the boring of a 3200-foot tunnel now under way just above Applegate.

Erickson & Petterson were expected to complete their section in two years, but it is claimed now more than four years will be required. Each contracting firm has let many subcontracts. The total cost of the Rocklin-Colfax cutoff will be close to $10,000,000.

TWO BANKS DYNAMITED.

Robbers Terrorize Arkansas Town Early This Morning—Fierce Fight With Posse.

[ASSOCIATED PRESS NIGHT REPORT.]

LITTLE ROCK (Ark.) Friday, March 19.—A dispatch from Bald Knob, Ark., to the Gazette says:

Two bank buildings were dynamited and the town of Bald Knob terrorized early today by a small band of men.

Citizens who ventured from their houses were met by a fusillade of bullets and in the running fight which followed, one citizen was wounded, the robbers escaping.

Posses are in pursuit.

PERU AND CHILE AT OUTS.

SAN FRANCISCO, March 18.—According to Baron Richard von Unrüh, who arrived from South America on board the steamboat Acapulco, the relations between Peru and Chile are badly strained over the neutral province of Tacna. At the conclusion of the late war between the two countries, it was arranged that Tacna was to remain neutral for seven years, at the end of which time a vote of the inhabitants was to decide with which country it would affiliate. Friction over this question is said to have caused the present unpleasantness.

IRRIGATION PROTEST.

STOCKTON, March 18.—[Exclusive Dispatch.] Preliminary to the formation of a new irrigation district in the southeastern part of San Joaquin county, the protest of those who object to being included in the district is being heard by the Supervisors, as provided for under the Wright irrigation act. Out of a total of over 60,000 acres, about 45,000 acres have been pledged for the new district, but under the irrigation act the protest of the few who oppose the move must be heard.

The Supervisors adopted court procedure and heard the testimony of several of the opponents of irrigation. Some objected owing to unevenness of their lands, others of their property being on a low level, while a few objected to the expense. The hearing will be continued tomorrow and the district will undoubtedly be organized as those favoring it have a large majority of the acreage.

REDONDO.

REDONDO, March 18.—The local aerie of Eagles held its fifth annual ball last evening in the Pavilion. In honor of the day, green programmes and green decorations for the ball were used.

The Pacific Coast Steamship Company announces a change in the schedule of the passenger steamships calling at this port, to take effect April 1. After that date two steamships will call at this port from the North each week and return from San Diego northward bound. The Governor of the President will arrive each Tuesday from Seattle and each Thursday from San Diego. The Santa Rosa will arrive each Friday from San Francisco and each Sunday from San Diego.

BUSINESS. Barometer of the Markets—Financial.

FINANCIAL.

OFFICE OF THE TIMES.
Los Angeles, March 18, 1909.

BANK CLEARINGS. Bank clearings yesterday were $2,259,430.21. For the corresponding day of 1908, $1,894,242.10; for the same day of 1907, $1,594,593.95.

Monday	$2,389,530.35
Tuesday	2,124,425.65
Wednesday	2,319,462.52
Thursday	2,228,488.71
Total	$9,482,027.44
Same time, 1908	8,704,582.42
Same time, 1907	8,469,452.10

Following are the quotations on general and mining securities listed on the Los Angeles Stock Exchange, ground floor I. W. Hellman building, Fourth and Main streets for yesterday's session of the exchange

OIL STOCKS.

	Bid.	Asked.
Amalgamated Oil	388 87½	392 87½
Associated Oil	37.00	37.25
Brookshire Oil	....	2.00
Central	.39	.42
Columbia	1.00	1.12½
Continental Oil Co.	.31½	....
Elk Consolidated Oil Co.	60½	.63
Fullerton Oil	.95	1.00
Globe	.22½	.23
Mexican Petroleum	1.32½	....
New Pa. Pet. Co.	.25	.27
Olinda Land Co. (Oil)	.20½	.22
Pinal Oil Co.	....	14.00
Reed Crude	.21	....
Rice Ranch Oil Co.	1.25	1.45
Union	104.12½	104.75
Union Provident Co.	107.50	108.00
United Petroleum	....	107.00
Western Union	91.00	101.00

BANK STOCKS.

	Bid.	Asked.
American National	$117.00	....
Bank of Los Angeles	....	110.00
Bank of So. Cal.	112.50	....
Broadway Bank & Trust	140.00	....
California Savings Bank	100.00	....
Central Nat'l. Bank	140.00	170.00
Citizens' National	175.00	....
Commercial Nat'l.	150.00	350.00
Equitable Savings Bank	137.00	....
Farmers' & Mer. Natl.	260.00	....
Federal Bank of L. A.	10.50	....
First National	432.00	440.00
German-American Savings	222.00	....
Home Savings Bk. of L. A.	110.00	....
Merchants' National	455.00	....
Merchants' Trust Co.	....	81.00
National Bank of Cal.	150.00	....
Nat'l Bank of Commerce	204.00	....
Security Savings Bank	196.00	....
The Southern Trust Co.	69.00	75.00
U. S. National Bank	125.00	....

BONDS.
(Prices include accrued interest.)

	Bid.	Asked.
Associated Oil Co.	89	90
California Pacific Railway	94	....
Corona City Water Co.	96	....
Corona Power & W. Co.	80	....
Cucamonga Water Co.	80	....
Elk Elec. Co. (old issue)	100	....
Home Telephone Co.	80½	80¾
Home Tel. Co., 1st Refg.	73	74½
L. A. Pac. 1st Con. Mtge.	●100	....
L. A. Railway Co.	114	115
L. A. Traction Co.	105	110
L. A. Traction Co.	....	....
Mission Trans. & R. Co.	97½	99
Pacific Elec. Ry. Co.	103	110
Pasadena H. & P. Co.	77	79
Pomona & Ont. L. & P. Co.	88	90
Riv. Light & Fuel Co.	....	....
S. Monica H. & T. Co.	....	....
San Diego H. & T. Co.	80	85
Santa Barbara Elec. Ry. Co.	90	....
Seaside Water Co.	....	....
United Elec. L. & P. Co.	95	99½
Union Transportation Co.	92	94
Vanilla Water Co.	....	100
Whittier H. & T. Co.	....	....

INDUSTRIAL AND PUBLIC UTILITIES.

	Bid.	Asked.
Cal. Portland Cement Co.	$ 91.00	....
Edison Elec. pfd.	81.50	85.00
Edison Electric com.	82.50½	83.00
Home Telephone pfd	56.00	57.25
Home Telephone, com.	12.50	14.00
Occidental Life Ins. Co.	....	190.00
Pac. Mutual Life Ins. Co.	200.00	....
Pasadena H. T. & T. Co.	....	80.00
Riverside H. L. & P. Co.	....	99.00
San Diego H. T. & T. Co.	23.25	24.50
S. Mon. B. H. T. pfd.	29.00	32.00
Sun Drug Co.	50.00	....
Title O. & Trust Co. pfd.	75.00	....
Title I. & Trust Co. pfd.	15.00	....
Title I. & Trust Co. com.	15.00	....
Title I. & Trust Co.	15.00	....
U. S. L. D. T. & T. pfd	....	45.00
Union Trust Co.	....	42.00
Whittier H. & T. Co.	....	90.00

SALES—Three Home bonds at 80½; 5 Mission Transportation bonds at 88½; 50 Associated Oil at 37.12½; 100 Oil at 37½.

MINING STOCKS.
CALIFORNIA.

	Bid.	Asked.
Greenwater District—		
Clark Copper Co.	.22½	.23
Mountain Copper Co.	....	....
California Hills M. Co.	.65½	.65¾
Consolidated Mines Co.	.01½	.02

NEVADA.

	Bid.	Asked.
Goldfield District—		
*Goldfield Con.	7.50	8.25
Goldfield-Wild Horse	....	.65
Gold Storm King C. M. Co.	*1.00	....
Jumbo District, Nye County—		
Johnnie M. & M. Co.	.13½	.19½
Searchlight District—		
Eldorado Can. M. & M. Co.	....	.01
New Era	.00½	.02
Nevada Searchlight	....	.02
Quartette	....	.00½
Searchlight M. & M. Co.	.14½	.15
Searchlight Parallel	.03½	.03½

*Per thousand shares.

SALES—1000 Clark Copper at 22½; 1000 Clark Copper at 23¼, 8-50; 600 Johnnie M. & M. at 18½.

THE MARKETS.

LOCAL PRODUCE MARKET.

The citrus market for the past week has been very dull and prices have been badly demoralized. The fancy wrapped stock on the market are easily obtainable at 1.75 a box, while the cheaper stock all the way from 75 cents a box up. The packing-house are shipping a good amount of citrus, but there is not much of a local demand for any particular citrus fruit in tr city. Fancy bloke oranges are plentiful and sell anywhere from 1.00 to 2.50 a box. Grapefruit and lemons are not moving at all, and dealers seem willing to take almost any price for them. Grapefruit is selling from 1.25 to 2.50 a box, this including both the seedless and seedling. There are no limes on the market at the present time, save a few Mexican limes. The new tariff particularly on fruit, were widely discussed on the market and the concensus of opinion seemed to be that the increased duties on fruits imported, could only mean a greater demand for American products, as well as higher prices on California fruits.

Eggs were plentiful in offerings, but there was not much heavy buying. Small sales were numerous among the jobbers. Arrivals of locals were 641 cases, and prices were unaltered.

Butter receipts were 82,712 pounds, the largest of the year, and stated by several dealers to have been the heaviest arrivals on a single day in years. There was naturally a slightly unsteady feeling in the market on this account. Northern prices were weaker, and added to this feeling. There is little doubt in the mind of most of the dealers that the prices will go lower.

Cheese arrivals were 1540 pounds. Swiss cheese was well called for. There were few changes in the general market.

Potatoes were firm, but without any increase in prices. Arrivals were only about four cars from outside States. There was a fair demand for first-grade stock, but not much call for seconds, which are all to plentiful. Sweet potatoes were unchanged and of little consequence in street trading.

Half a car of onions were brought in from the surrounding territory and there was a fair call for them. Yellow Globes were among the best-sellers. Bean arrivals were very light and there was no activity displayed in the commodity.

Fish was rather scarce in most lines. A few salmon and catfish are the only varieties coming down from the North. The local fishermen shipped in little more than halibut, rock cod and silver smelt. Other varieties were hard to obtain.

Rolled barley and corn advanced 1.00 per ton yesterday. The rise has been long anticipated with the current high prices of wheat and hay and the heavier demand for the feeding products for the past month. The price on rolled barley is now 32.00 a ton, while on corn it averages 37.00 a ton.

Prices Current.

EGGS — Fresh California ranch, candled, selected, 32; fresh ranch, local, case count, buying price, 18; selling price, 20; northern, case count, 20; northern, case count, 20; eastern, candled, 21.

BUTTER—Creamery, extras, 32½ per 2-lb. roll; creamery, firsts, 31; dairy butter, 30@ per lb.; cooking, 25 per lb.; eastern, extras, 28 per 2-lb. square.

CHEESE—Cal. Anchor, 17; Cal. Y. A., 18; northern, fresh, 17; Oregon triplets, 17@18; eastern, daisies, 17½@18; Longhorns, 17@18; twins, 17@18; singles, 17; hand, 17; Dom. Swiss, 20; Imp., 30; Limburger, 21; cheddars, 18; brick cream, 21; Dom. Swiss, 20; Roquefort, 45; Edam, 30@ 36; per case, $ 7.00@8.00; Tulare, 15@16; Sierra, 1.10 per box; German Breakfast, 1.10 per box; Neufchatel, 4.50 per box; Camembert, 1.30 per box; schloesskase, 1.00 per box; Canada cream, 1.00 per box.

BEANS — Pinks, No. 1, 2.25; Lady Washington, No. 1, 4.00; small white, No. 1, 3.75; Limas, No. 1, 4.50; American lentils, 7.50@ 8.00; Black eye, 2.75@4.00; Garvanzas, 4.00; Pinto beans, 3.00.

DRIED FRUITS—Apples, evaporated, 10@11c; blackberries, 10 1-lb. cartons, 10@11; Citron, choice, 16-lb. boxes, 17½@18; Currants, Vostizzas, 19@19; fancy, 50 1-lb. packages, 1; Dates, choice, bulk, recleaned, 10; fancy, 50 1-lb. pkgs., 1.25; Hallowi, Persian, 10@12; Peaches, choice, 7½; Pacific, fancy, 12c, 16. Figs, new, per box, 50 1-lb. packages, 1.25; White, 16-lb. bricks, 1.25; White, loose, 08-lb. bags, 5; Black, 16-lb. bricks, 1.25; Black, loose, 1.25 per box. Nectarines, per lb., fancy, 8@9. Peaches, fancy, Muirs, 6@7; choice, 5@6. Prunes, choice, 4 sacks, 5; fancy peeled, 20@ 30. Pears, fancy, 8@9. Peach, lemon or orange, 10@ 11. Plums, prunes, fancy, 4@5; choice, 3@4; 60-70, 4½; 70-80, 3½; 80-90, pitted, 2½@ 3½; 2½ to 3-lb. boxes, 4½ (When packed in 50-lb. boxes, ½c less; in 5-lb. boxes ½c extra; 10-lb. boxes, 1½c extra.) Apricots, fancy, 8@10; choice, 7@ 8. Pears, 4@5. Plums, 4@5.

RAISINS—Per box; layers, 2-crown, 1.30; 3-crown, 2-lb. boxes, 1.50; clusters, 4-crown, 50-lb. boxes, 2.40@3.00; clusters, 3-crown, 50-lb. boxes, 1.75; clusters, 2-crown, 20-lb. boxes, 1.85; clusters, 4-crown, 1-lb. boxes, 65@75; clusters, 3-crown, 20-lb. boxes, 2.75@3.25; loose Muscatels, per lb., 2-crown, 50-lb. boxes, 5@5½; 3-crown, 50-lb. boxes, 4; 4-crown, 50-lb. boxes, 4; Seedless sultanas, 50-lb. boxes, unbleached, 4; bleached, 7@8. Thompson's Bleached, fancy, 20s, 10; Thompson's Bleached, fancy 50-lb. layers, sealed, fancy, 36 1-lb. 6@7; fancy, 50 1-lb. 5@6.

NUTS—New, almonds, fancy I.X.L., 14@15; almonds, fancy, paper-shell, 15; almonds, choice, softshell, 14; I. X. L. in cartons, 25-lb. boxes, 15@16; Brazils, large, new crop, 15; filberts, large, new crop, 14; pecans, large, 17@18; small, 12@13; peanuts, eastern, Spanish, raw, 7; peanuts, eastern, Spanish, roasted, 9; peanuts, Japs, fancy, raw, 6@6½; peanuts, Japs, fancy, roasted, 8@9; Hickory nuts, raw, 6; roasted, 7; pinenuts, 17; walnuts, Jumbos, 14@ 15; No. 1 softshell, 12; walnuts, No. 2, softshell, 9; walnuts, black, 6@7; chestnuts, Naples, per dozen; popcorn, eastern, 3.50; local, 3.50@ 3.75; chestnuts 13@14.

HONEY—Comb honey, water white, 1-lb frames, 16; light amber, 13½@14; white, 12@ 14; extracted, light amber, 8½@7; water white, 9; white, Orange, per lb.

CITRUS FRUITS — Navels, fancy pack, northern, 1.75@2.00; local Navels, 1.50@1.75; seconds, 1.00@1.25. Blood oranges, 1.00@1.50 per half box; lemons, fancy, choice, 1.25@ 2.00; choice, 1.25@1.75; unpacked stock, 1.00@ 1.25. Grapefruit, seedless, 2.75@4.00; seedling grapefruit, 1.50@2.00. Tangerines, 1.00@1.50 per box.

FRESH FRUITS — Apples, Ben Caps, 1.12½; Bellefleurs, 40@50c; Spitzbergens, 1.25@1.50; Red Pearmains, 1.25@1.35; Spitzbergens, 2.25@2.50; Baldwins, 1.12½; Ganos, 1.00@1.15; Arkansas Blacks, 2.00@2.50; Newtown pippins, 1.00@1.50; Smith Ciders, 1.25@1.50; Ben Davis, 1.00@1.25; Winesaps, 2.00@3.00; Green Beauties, 2.75@3.00; Jonathans, 1.00@ 1.25; pineapples, 6½@7 per lb.; bananas, 40@50 per lb.; plums, 75@1.00; grapes, Red Emperors, 1.50; Spanish Malagas, 11.00 per bbl.; pears, Winter Nellis, 1.00@1.50 per box, French Bartletts, 1.50@2.00; alligator pears, 2.50@4.00 per dozen; Mustard apples, 2.50@3.00 per doz.

BERRIES — Strawberries, 30@35c; choice, 50c; guavas, 50c; cranberries, 15.00 per bbl.

ONIONS AND CHILI—Evaporated chili, 9@ 10; sun-dried chili, 8@9; ground chili, 9; Mexican blacks, 3½. Onions, Yellow Danvers, 2.00@2.25 per cwt.; Yellow Globes, 2.00@2.50; Red Globes, 2.00@2.25 Nevadas, 2.25; Utahs, 2.50@3.00; Oregons, 2.50; garlic, 10@12 per lb.

POTATOES—Early rose, 1.50@1.75 per cwt.; 1.75@2.00; choice, 1.75@1.75; white sweets, 1.10@ 1.25; red sweets, 1.25; potatoes, Burbanks, 2.25; Highlands, 2.00@2.25; Salinas, 2.00; Oregons, 2.50. Lompocs, 2.50; Oregon Early Rose, 2.25; White Rose, 2.25; local Rose, 2.00@2.25 lug box; Utah, 2.00@2.25; Utah, 1.75@2.00; Nuralas, 2.00; new potatoes, 1.00@1.25 per lug box.

GREEN VEGETABLES—Beets, 2@3c; carrots, 50@60c per sack. Lemons are not moving at all, and dealers seem willing to take 50@10 per box; turnips, 1@2c; cucumbers, 20; peas, 10@12; radishes, 15@20 per doz.; wax beans, 20@40c; cabbage, 1.50@2.00 per hundred; cabbage, green, 1.75@2.25 per sack; peppers, 2 per lb.; green onions, 15@20 per doz.; leeks, 25@40 per doz.; lettuce, common, 25@1.25 crate; endive, 40 @60c per doz.; parsnips, 20@25 per doz.; tomatoes, Mexican, 1.75@2.00 a crate; pie pumpkins, 2@3; cultivated mushrooms, 75@85 per pound; ordinary mushrooms, 35@45 per pound; artichokes, 45@50 per doz.; Jerusalem artichokes, 60 per box; wax beans, 20@25; green string beans, 20@25 per lb.; red chili peppers, 18@20 per lb.; green chili peppers, 20@25 per lb.; bell peppers, 25@40 lb. celery, 3.00@4.75, per crate; celery root, 50@75 per box; rhubarb, local, 2c per box; northern, 1.75@ 2.00; crooked neck squash, 75 per box; Hubbard squash, 1½@2 per lb.; cream squash, 75@ 1.00; cauliflower, 1.25@1.50 per sack; horseradish, 12@15 per lb.; cucumbers, 45@2.00 per doz.; Brussels sprouts, 12 per lb.; asparagus, common, 5@6c per lb. Imperial, 8@9; Florida eggplant, 30@35 per lb.

POULTRY—Dealers buy from the producer, light weight Old roosters, 11; stags, 9; young roosters, 13; hens, 15@16 lb.; ducks, 15; geese, 15; turkeys, 20; squab pigeons, 1.25@ 1.50 per doz.; fryers, 23; broilers, 28; roasters, 3 lbs. up, 30. Wholesale sells to retailers, live weight: Hens, 18; young roosters, 20; fryers, 25; broilers, 27; old roosters, 9; young turkeys, 23@25; geese, 17; ducks, 16@18, dressed weight averages from 3c to 5c higher than live weight.

LIVE STOCK—(Furnished by Hauser Packing Co.) Beef, fed steers, 4½@5; heifers, 4½@ 4; cows, 3½@4; calves, 4½@5; mutton, wethers, 2.00@2.50 per head; ewes, 2.75@3.00; lambs, 3.00; lambs, milk-fed, 3.35; hogs, 150 to 200 lbs., weighed and delivered, 7½@7½; hogs, 200 to 300 lbs., 7@7½.

BEEF—Steers, No. 1 per lb., 8½; second 6½; third, 5½@6; heifers, 8½; hind quarters, 10½; fore quarters, 7; loins, No. 1, 20@22; No. 2, 16; ribs of beef, No. 1, 12; chucks, 5½@6; plates, 3½; round and rumps, 9; beef tenderloins, 25@30; kidneys, 5; shoulder clods, 10; beef shanks, 4; flank rumps, 6; flank steaks, 10; beef rolls, 10; boned beef trimming, 5; beef prime ribs, 12; veal, 10; lambs' tongues, per doz., 30; beef hearts, each, 10; beef livers, each, 4; kidney suet, per lb., 6; kidneys, each, 5; sweetbreads, 25; brains, 5; hides, 5½; heads, 2.50.

MUTTON—Dressed mutton, ewes, per lb., 9; dressed mutton, wethers, 10; dressed mutton, yearlings, 11½; milk lambs, 12; sheep, 2.00@ 2.50; fore quarters, 8; hind quarters, 13½; saddles, 12; legs, 13; breast, 7; shoulders, 8; tongues, 14 doz.; livers, 3c; hearts, 30; sweetbreads, 50 a doz.

VEAL—Calves, 100 to 200 lbs., 8½@10½; hides, 75-100, 9; hind quarters, 12; fore quarters, 7; heads (frozen,) 50 each; feet (frozen,) 5 each; livers 25 each; calves, sweetbreads, 50.

PORK—Dressed hogs, per lb., head on, 11; dressed hogs, head off, 12; trimmed hogs, 13; pork loins, 14; fresh picnics, 10; pork shoulders, 11; pork butts, 11; fresh hams, 13½; bellies, fresh, 14½; pork trimmings, 11; frozen pork spare ribs, 7; fresh pork spare ribs, 9; pork tenderloins, 20; bac kfat, 10; cleaned pigs' feet, each, 2½; tongues (pickled, sweet or fresh,) 10; cleaned hogs' heads, per lb., 7; plain cooked tripe, per lb., 4½; log plucks, per lb., 5; neck bones, per lb., 4½; livers, each, 5; pork kidneys, per doz., 15; pig tails, 6; hearts, each, 5.

BACON—Winchester 10-lb. bacon, 18½; Winchester 6-4-lb. bacon, 18½; 12 Ave., 17½. Empire, 15½; 49'er, 16@17. Premium, 22; Atlas bacon, 14½@17; Gold Band, 19½; Diamond C, 21; Hellmet bacon, 6@6½; Orange Blossom bacon, 20. Sunlight bacon, 6-8 avg., 17½; Sunlight pocket, 6-8 avg., 17½; Sun Breakfast bacon, 10-12 avg., 17½; Rex bacon, 6-8 avg., 18½; Regal bacon, 17½; Helmet bacon, 6-8 avg., 17½; Helmet, 6-8 avg., 15½; White Label bacon, 6 to 10 lbs., 15½; Armour's Star Wide bacon, 4 to 6 lbs., 20; Armour's Wide bacon, 6-8 avg., 17½; wide bacon, 8-10 avg., 16½; special bacon, 16½@17½; Wyoming bacon, 10-12 lbs. avg., 16½; Angelus, 6-8 avg., 17½; Angelus, 8-10, 16; Angelus, 10-12, 15.

DRY SALTED MEATS — Dry salt narrow bellies, 14; dry sale clear bellies, 14-28 avg., 13½; dry salt sacks, 12½; short clear backs, 12; short clear sides, 40-45 lbs., avg., 13½; dried beef, insides, 25; dried beef, outsides, 17; beef knuckles, 21; medium bacon, 14@ 14½; bacon strips, 12½; bacon backs, 14½.

PICKLED GOODS—Honey-comb tripe, half-bbls., 2.60; honey-comb tripe, kegs, 1.85; honey-comb tripe, kits, 80; spiced pigs' feet, half-bbls., 4.80; spiced pigs' feet, kegs, 2.60; spiced pigs' feet, kits, 1.25; pickled pigs' feet, sour, kits, 1.00; pigs' tongues, spiced, kits, 2.00.

SAUSAGE—Bologna, per lb., 8; bologna, garnished, per lb., 7½; blood sausage, 6½; liver sausage, 7½; Diamond "C" sausage, links and bulk, 11; head cheese, 8½; Genoa style sausage, links, 11; fresh pork sausage, bulk, 11; Spanish pork sausage, 11; wiener sausage, 9½; Frankfurt sausage, 9½; New England ham sausage, 11½; minced sausage, in sacks, 12; Oxford style sausage, in sacks, 12; Germas sausage, 9½; Milan salami, 14½; Mortadella, 20; Gothear, 24; Star Summer, 23½; Arles, 24; Cervelat, 24.

SALT—Western, handled through L. A. jobbers. Princess salt, cartons, 20 3-5 per cwt.; 1.40 50-lb. bales, Crown brand, all-sized pockets, 1.70; Worcester salt, 1.60; Granulated salt, per ton, 15.00; 100s, per ton, 15.00; 224s, per ton, 17.00; Crown or Gran. Dairy, 50s, 15.00; 100s, 17.00; stock salt, half-grains, 50s, 15.00; 100s, 17.00; granulated and ¼-ground, 100s, 19.00; granulated and ¼-ground large, per ton, 16.50; Cerebos and evaporated, per sack; 56s, per ton, 16.00; 100s, per ton, 10.50; hide and ice-cream, No. 2, per ton, 9.00; lump, block inspected, per ton, 7.00; lump, stock, Utah, per ton, 15.50. Special prices in car lots.

SUGAR—Prices are based on sacks, 1bls., 100 lbs.; ½-bbls., 200 lbs.; bbls., 400 lbs. All prices are net cash, less 2c cwt. if 15 days, beet basis. Arbuckle, 5.85; Standard berry, 4.95; Cal. & Hawaiian, 4.95; crushed, 4.30; Candy granulated, 4.15; Powdered, 4.25; C. & H. Confectioners' A, 4.15; Western Sugar Refinery, 4.95; Magnolia A, 4.85; Extra C or M, 4.55; Golden C, 4.45; D, 4.25; Bowles 6x powdered, 20-lb. boxes, 4.90; Bowles 4x powdered, ½-bbls., 7.45; Bowles 6x powdered, bbls., 4.80; Bowles cubes, 10c; tbls., 7.65; Bowles Pres Bar, ½-bbls., 7.25; 20-lb. boxes, 7.45; Bowles Bros. Bar, 20-lb. boxes, wood, 6.30; Palace Bar, 25-lb. tins, 9.60; Dominos, 6.40; Cut Loaf, 6.15.

FAMILY FLOUR—Local patents, At flour, per bbl., 6.80; Globe flour, 6.60; Select Californias and White Star flour, 6.00; XXX flour, 6.40; Quail, 6.30; Our Pride, 5.90; Apple Blossom, 5.60; Capitol flour, 6.60; At bakers' flour, 6.60; Baker's blend, 6.40; California blend, 6.20; Aurora, 6.30; Mikado, 5.80; Trophy, 5.80; Crown flour, 5.00.

CALIFORNIA AND EASTERN FLOURS—Kansas, 6.55; Mayflower, 4.85; Eclipse, 4.85.

FLOUR—	In 5-lb. bags.	10-lb. bags.	25-lb. bags.	50-lb. bags.
Perf. Pat. Pastry	....	....	6.50	....
Buckwheat flour	$5.20	5.00	$4.95	$4.90
Graham flour	4.60	4.40	4.25	4.20
Rye flour or meal	4.60	4.40	4.25	4.20
Cornmeal, W. & Y.	4.00	3.80	3.75	3.70
Oatmeal, ground	4.00	3.80	3.75	3.70
Oatmeal, Steel Cut.	5.70	5.50	5.45	5.40
Cracked wheat	4.90	3.80	3.75	3.70
Entire wheat flour	4.60	4.40	4.25	4.20
Pearl barley	5.90	5.70	5.65	5.60
Split peas, green	5.85	5.65	5.60	5.55
Split peas, yellow	5.85	5.65	5.60	5.55
Gluten flour	4.35	3.95	3.90	3.85
Hominy, large or small	4.20	4.05	3.95	3.90
Farina	4.60	3.70	3.75	3.70
Nutrina Gem	$4.25	4.50	4.35	4.25
Rolled wheat in barrels, net weight 125 lbs.	....	....	....	4.50

BUCKWHEAT FLOUR—Bulk, per 100-lb. sacks, 4.25; new crop, 5.25; mixed, 5.20.

GRAIN AND FEED — Wheat, per 100 lbs., 2.10; wheat, No. 1, 2.05; wheat, cracked, 2.30; corn, 1.80; corn, No. 1, 1.90; cracked corn (feed meal), 1.85; bran, heavy, 1.45; rolled barley, 1.30; linseed oilcake meal, 2.50; cottonseed meal, 1.25; cocoanut cake, 1.25; shorts, 1.30; oats, white Oregon, 1.90; oats, red, seed, California, 2.25; eastern Kaffir corn, 1.85; K. F. corn, 1.90; cocoanut meal, 1.35.

Excelsior Chick Food	10 lbs.	25 lbs.	50 lbs.	100 lbs.
" Fattening Food	$1.25	$3.00	$5.75	$11.00
" Egg Food	1.25	3.00	5.75	11.00
" Moulting Food	....	....	....	1.00
" Chick Food, 20 5-lb. packages per case	....	....	....	3.75

POPCORN—Rice, shelled, fancy, western, per lb., 5; new ear corn, 4.00@4.50 per 100 lbs.

HAY—Choice barley hay, 26.00@28.00; No. 1, 24.00; choice wheat hay, 25.00@27.00; No. 1, 20.00@25.00; No. 1 timothy, 25.00@28.00; stock hay, 16.00@18.00; straw, 9.00@10.00.

MILLSTUFFS—Bulk, per ton, bidding in barrels, 71; raw, in barrels, 68; in cases, 66 higher.

TURPENTINE—In cases, 66; in barrels, 57.

Local Petroleum Prices.

Quotations on petroleum products, f. o. b. tank cars, Los Angeles:

GASOLINE AND DISTILLATE—Red Crown gasoline, bulk, 12c; cases, 22c per gal.; 86-deg. gasoline, in bbls., 20 per gal.; in cases, 27½; No. 2 engine distillate, bulk, 7½c per gal.; No. 1 distillate, 8½c per gal.; V. M. & P. naphtha, barrels, 12c; cases, 20c.

FUEL-OILS—2.00 per bbl.

ILLUMINATING OILS — Water white, per gal., in barrels, 10½; in tank wagons, 10½; cases, 17½; per gal.; Astral, cases, 17½; Eocene, cases, 20½; per gal.; Elaine, cases, 20½; Star, 17½ per gal.

ORANGES AND LEMONS.

DAILY CITRUS REPORT OF EASTERN MARKET.

[BY DIRECT WIRE TO THE TIMES.]

NEW YORK, March 18.—[Exclusive Dispatch.] Thirty-two cars oranges and four cars lemons sold. Market is unchanged. Clear, favorable.

NAVELS.

	Average.
Blue Globe, imp. Riv. Ft. Ex.	$2.80
Red Globe, imp. Riv. Ft. Ex.	2.45
Lochinvar, R. H. Ft. Ex.	2.40
Pointer, imp. A. C. G. Ft. Ex.	2.70
Pointer, A. C. G. Ft. Ex.	2.60
Victoria, A. H. Ft. Ex.	2.60
La Mesa, Riv. Ft. Ex.	2.45
Golden Rule, Riv. Ft. Ex.	2.25
Uncle Sam, Riv. Ft. Ex.	2.50
Fiesta, Riv. Ft. Ex.	2.25
Pointer, A. C. G. Ft. Ex.	2.35
Blue Globe, Riv. Ft. Ex.	2.50
Cal. Orange, Riv. Ft. Ex.	2.10
Sun Patch, S. B. Ft. Ex.	2.25
Pony, S. B. Ft. Ex.	2.30
Canoe, S. A. Ft. Ex.	2.30
Searchlight, S. B. Ft. Ex.	1.75
Airship, Ry.	1.90
W. T. Michael's, G.	2.25
Valentine, Peyton	2.10
Utica Ranch, sf, Sec. Mgmt. C. F. A.	2.10
El Toreador, sf, Sec. Mgmt. C. F. A.	2.10
Utica Ranch, fy, bx, Mgmt. C. F. A.	2.25
Blue Mtn., fy, P. & McKevitt	2.30
Blue Mtn., fy, P. & McKevitt	2.30
Try Easby, sf, Magnit Ft. Co.	1.85
Victory, fy, Cal. Cit. Union	1.95
Triumph, or, Cal. Cit. Union	2.05
Naralino, or, Starr Ft. Co.	2.40
Crack Shot	2.40
Old Mission, fy, C. C. Chapman	2.30
Old Mission, ch, C. C. Chapman	2.15
Golden Eagle, sf, C. C. Chapman	2.30
Curtiss, or, L. A. Curtiss	2.15
Standard	2.10
Orchard, or, National O. Co.	2.10
Standard, sd, National O. Co.	2.15
Elephant, imp, or, O. G. Cash Assn.	2.85
Plain Ends, imp, O. G. Cash Assn.	2.40
Blue Banner, xf, Sutherland Ft. Co.	2.40
Native, fy, or, Sutherland Ft. Co.	2.25
Golden Orchard, imp, fy, Ind.	2.30
Golden Flower, xf, Red. G. O. Assn.	2.40
Fountain, ch, Spelch & Morgan	2.05
Cove, fy, or, E. Peyckes	1.85
Majestic, xc, C. S. Spencer	2.25
Standards	2.05
Yule Tide, fy, Red. M. O. Co.	1.70
Redlands Pride, xc, Mutual O. D.	1.85

TANGERINES—HALVES.

Golden Orchard, fy, or Ind. Ft. Co.	$1.15
Elephant, or, O. G. Cash Assn.	1.30
Orchard, or, National O. Co.	1.35
Standard, sd, National O. Co.	1.40
Golden Orange, A. H. Ft. Ex.	1.30
Golden Orange, A. H. Ft. Ex.	1.30
Stag, A. C. G. Ft. Ex.	1.30
Blue Globe, Riv. Ft. Ex.	1.35
Pomona, S. A. Ft. Ex.	1.30
W. T. Michael's	1.00

BLOODS—BOXES.

Curtiss, or, L. A. Curtiss	$2.35
Golden Orange, A. H. Ft. Ex.	2.40
Uncle Sam, Riv. Ft. Ex.	2.40
Fiesta, Riv. Ft. Ex.	2.30
Blue Globe, Riv. Ft. Ex.	2.30
Dan Patch, S. B. Ft. Ex.	2.30
Curtiss, or, L. A. Curtiss	2.30
Golden Orange, A. H. Ft. Ex.	2.25
Blue Globe, xly, Ft. Ex.	1.20
Dan Patch, S. B. Ft. Ex.	1.20

LEMONS.

Flower, or, Growers' Ft. Co.	$2.05
Standard, fy, Growers' Ft. Co.	1.70
Rialto Girl, ch, Growers' Ft. Co.	2.15
Rialto Girl, ch, Growers' Ft. Co.	1.95
Excellent, Santa Paula C. F. A.	2.00
Airship, Ry.	1.85
Oriole, V. C. Ft. Ex.	1.75

NAVELENCIAS.

Pointer, A. C. F. Ft. Ex.	$2.30

Boston Market.

BOSTON, March 18.—[Exclusive Dispatch.] Twenty-four cars sold. Weather clear and cold. Market is easier. Thirty-seven cars on track.

NAVELS.

	Average.
Pet. S. A. Ft. Ex., San Dimas	$2.30
Whittier, S. T. Ft. Ex., Whittier	2.60
Alta Cresta, A. H. Ft. Ex., Pachapas Sta.	2.50
Robusta, A. H. Ft. Ex., Pachapas Sta.	2.20
Laurel, Q. C. Ft. Ex., Corona	2.30
Lily, Q. C. Ft. Ex., Corona	2.30
Pine Cone, S. R. Ft. Ex., Highland	2.30
El Dorado, E. F. G. Assn., Escondido	2.00
Swan, R. H. Ft. Ex., Redlands	2.25
Elephant, or, O. G. Cash Assn.	2.05
Orchard, or, National O. Co.	2.50
Lion Head, xf, C. L. Lyon Sons	2.40
Rose, xf, Red. O. G. Assn.	2.40
Alpha, xf, Riv. Ft. Co.	2.10
Hawarden, fy, Hawarden C. A.	2.40
Champion, fy, A. C. Denman	2.35
Arch, ch, Hawarden C. A.	2.25
Butterfly, Covina Ft. Ex.	2.25
Butterfly, Covina Ft. Ex.	2.25
Plain	2.20
Golden Flower, xf, Red. O. G. Assn.	2.15
Blue Mtn., fy, P. & McKevitt	2.15
Elk, xc	2.15
Standard, sd, National O. Co.	2.05
Triumph, or, Cal. Citrus Union	2.05
Producer, fy, Red. O. F. Co.	2.05
Slover Mtn., Growers' Ft., Co.	2.05
Clown, fy, Starr Ft. Co.	2.05
Cirrus, xc, Starr Ft. Co.	2.05
Texas, xc, Cal. Citrus Union	2.00
Champion, ch, A. C. Denman	1.95
Aloha, ch, Red. O. F. Co.	2.00
Hawarden, imp, fy, Hawarden C. A.	2.40
Arch, imp, ch, Hawarden C. A.	2.20

BLOODS—BOXES.

Royal Knight, R. H. Ft. Ex., Redlands	$1.10
Newsboy, R. H. Ft. Ex., Redlands	1.00
W. T. Michael's	1.00

TANGERINES—HALVES.

Escondido, E. S. F. G. Assn., Escondido	$1.20

LEMONS.

Rialto Girl,

AL BOND
nent Security. Memorandu
of investment in mu
s of over 30 different
bject to sale, will be supp
& CO., Bankers
eet, San Francisco.
ia Representative.
DELPHIA. Los Angeles
Chica

& BRYAN
KERS Sunset Main
eading Exchanges
T, Manager
ury Building
ro System Ever Organiz

ONS Municipal, Rail
and Corporation
ng, Los Angeles
San Fra

8
O'CLOCK
P. M.
Our Safe Deposit De
partment is open ever
evening until 8 o'clock
Columbia
Trust
Company
311 W. Third St.
Between Broadway
and Hill Street.

6% Inter
Paid
6 PER CENT PAID ON
5 Per Cent PAID ON
ASSETS $2,14
Send for Booklet and
STATE MUTUAL
225-27 Spring St. Los An

FRIENDS
Uniform courtesy
to every depositor,
small or large, is
an eminent rule in the conduct
of this bank. We aim to make a friend
of everyone who transacts business with us.
ALL NIGHT & DA
BANK
Sixth and Spring Streets

WE OFFER
$25,000 First Mortgage
Railway Bond
Underlying and Guaran
Combining Absolute Secu
And a Good Rate of I
Price and Particulars on Ap
Wm. R. Staats Co
105-107 W. Fourth St. Los An
65 So. Raymond Ave. Pasa

Snowball-Sullivan
INVESTMENT SECURITIES
Members Los Angeles Stock Ex
204-205 I. W. Hellman Bldg.
N. Raymond Avenue, Pasad
Money to Lo
On Listed Stocks, Bonds
and Real Estate
A. H. CONGER
SUITE 319 WILCOX BUI
Fielding J. Stilson
305 H. W. Hellman Buildi
LOS ANGELES
Paid Up Capital $150,0
Member Los Angeles Stock Exch
Municipal, Railway and Corporation
BOND
C. EUSTICE HARRELL
818
H. W. Hellman Bldg.
ECZE
$3.00 A Mo
DRS. SHORES & SH
South Spring St., bet. 1st

WEATHER.

TEMPERATURES.**

	Max.	Min.	Mean.
Boston	36	18	27
New York	36	26	31
Cincinnati	46	28	37
St. Louis	54	34	44
Kansas City	56	32	44
Minneapolis	36	20	28
Helena	50	28	39

...ts by the hours yesterday; ...The mean is the ...the two days.

...Forecast and Report.

...REAU, Los Angeles, ...H. R. Wollaber, in ...the barometer regis... ...The thermometer for ...stood 51 deg. and 74 ...a.m., 65 per cent.; ...wind, 5 a.m., northeast, ...m., southwest, velocity ...miles, temperature, 58 deg.; ...Rainfall for ...past season to date, ...to sea level.

...The storm central ...Wednesday morning ...and now covers the ...Rocky Mountain States, ...including the southwest. ...Over the Pacific the pressure has ...fallen 10 hours, resulting ...in rain in that section. More ...or less cloudiness prevails ...this morning due ...and light scat... ...in the citrus ...districts. Except in the ...Rockies but ...reported, except in ...where weather is gen... ...this morning between the ...Mississippi River.

...Over the Pacific ...generally fair and some... ...in Los Angeles and vi... ...followed by fair weather Fri...

...Forecast for Los Angeles ...and vicinity for tonight and Friday.

...Los Angeles, March 18.—The weather ...in California except ...is somewhat in the extreme ...southern portion and in South... ...and Northern Arizona. The ...is mainly from the north, ...from 5 miles per hour in ...Valley. It is gradually becom... ...in portions and central coast...

...Forecast for Los Angeles and vicinity: Fair Friday; ...weather changing to brisk west. ...and San Joaquin Val... ...fresh winds; Fair; light north winds ...Friday.

...Forecast for Southern California: Cloudy, breaking ...Friday; light northeast winds.

...Forecast for Southern California: Partly cloudy Friday and ...Saturday.

...Forecast for San Francisco and vicinity: Cloudy Friday and ...Saturday; light northeast winds.

...Forecast for San Francisco and vicinity: Fair Friday;

THE CITY IN BRIEF

Anticipation!

NEWS AND BUSINESS.

At the Old Pico Home.

W. H. Workman will represent the Chamber of Commerce at the exercises held at the old Pico house near Whittier, to be thrown open today.

Work for Supreme Court.

The next term of the State Supreme Court will open in this city April 12. There are sixty-three cases on the calendar. The court will sit en banc two days, and in department, three days.

Coronel Custodian.

Miss Mary Bowman of this city has been appointed custodian of the Coronel collection in the Chamber of Commerce. Mrs. Wheeler, who has long held the position, has resigned because of failing health.

Yale Men's Banquet.

The annual banquet and jollification of the Yale Alumni of Southern California, will be held at the Hotel Alexandria this evening. Hon. Carter Harrison, former Mayor of Chicago, and a Yale student of the class of '53, will be the guest of honor.

For Youngstowners.

In honor of tourists from Youngstown, Ohio, Los Angeles friends will give a basket picnic at Eastlake Park tomorrow afternoon. The picnic will occupy the time between 1 and 5 o'clock, and an invitation is extended to all who have Buckeye affiliations.

No Clew to Brown.

No tangible clew to the whereabouts of H. D. Brown, a broker of the Union Trust building, has yet been obtained by the police. Brown disappeared shortly before a warrant for his arrest on a charge of passing worthless checks had been issued.

Street Car Hits Veteran.

Michael Foreman, 67 years of age, an inmate of the Soldiers' Home, was run down by a street car on Spring street, near First, yesterday morning and painfully injured. He sustained a laceration over the right eye and many cuts and bruises.

Bible Institute Anniversary.

The first annual reception of the Bible Institute will be held this evening. The ladies of the auxiliary organization will receive from 7 to 10 o'clock, serving light refreshments, and all friends are invited. Dr. J. Q. A. Henry will deliver a lecture on the Bible and there will be special music.

Funeral of Mrs. Ransom.

The funeral of Mrs. E. C. Ransom, who died on Tuesday, was held yesterday afternoon at Bresee Brothers' chapel. Mrs. Ransom was prominently identified with the First Methodist Church, and was locally noted as a nurse in the Civil War. During her life she was a figure in many military and other public functions.

Entertained by Chamber.

The Transportation Committee of the Chamber of Commerce entertained two officials of the Tehuantepec National Railway and Capt. F. Jebsen of the new Jebsen Steamship Company, yesterday. E. H. Mundy, the general European agent, and E. H. Moore, general freight and passenger agent, and Capt. Jebsen, were taken about the city and given much information in regard to local shippers.

Tells of Yosemite's Beauties.

The beauties of the Yosemite Valley were graphically depicted in word and picture yesterday evening in the auditorium of the Young Men's Christian Association by Mrs. Francis K. Headlee in a stereopticon lecture. Mrs. Headlee showed many views which are unusual, and which she took herself on various visits to the valley. The evening's entertainment was under the direction of the camera club of the association. There is a probability that Mrs. Headlee will be requested to give her illustrated lecture on Hawaii or one on Alaska.

BREVITIES.

Remember the slogan: "Buy and Boost Home Products." For daily references, see page 9, Part II, of The Times, containing list of wide-awake manufacturers, under the heading "Made in Southern California." You will find there are manufacturers of necessities and luxuries here—manufacturers of things to eat and drink—things for the home, the factory, the office and the farm. Buy them! Try them! There are none better. Buy and Boost, and keep your money at home where it will do you and yours the most good!

Times' Cook Book No. 3 ready today, and until the edition is exhausted, is placed on sale the largest, most elaborate and comprehensive cook book of the series issued by The Times. The 318 recipes for hot Spanish and Mexican dishes and the hygienic department are big features of the publication. The recipes, brought out by The Times' prize cooking contest, are generally from Southern California housewives and noted chefs. Price 25 cents; by mail 5 cents additional. Address The Times, Los Angeles.

Special sale of shoes, 98 cents and $1.50. Biggest bargains in town. All sizes for men, women and children. 734-725-726 Bryson Blk., 2nd and Spring. Open Saturday night.

The choir of Immanuel Presbyterian Church will give a concert in the church auditorium this evening. A silver offering will be taken.

Every day comes nearer the end of the Cummings shoe store, 551 South Broadway. A. J. Hamilton & Sons, 311 South Broadway.

Wreden Packing and Provision Company will give special low prices on choice meats this week, 120 S. Main.

Natick House, all meals 25c, except Sunday eve, chicken dinners, 35c. 21 meals $5. Hart Bros., Props.

Dr. J. M. White, 531 Bryson Bldg., is again giving his dental practice his personal attention. A1043.

Model-fitting patterns cut to measure. Rosenblaet, Ladies' Tailor, 1039 W. 7th.

Dr. W. W. Homan, dentist, removed to 210 Exchange Bldg. Phone A6788.

Artificial eyes. Delany's, 309 Spring.

Dr. Logan, oculist, 415 S. Spring.

MESS CALL.

HARD TACK AND WEINERWURSTS.

BEAN BANQUET FOR SPANISH WAR VETERANS.

Feast at Local Headquarters of Roosevelt Camp Served in Army Style—Judge Wilbur Speaks on Nation's Advance in Making War and Law and Modern Battleships.

Two hundred members of Roosevelt Camp No. 9, United Spanish War Veterans, attended a banquet and smoker at headquarters, No. 220½ South Main street, last night.

Judge Curtis D. Wilbur was the guest of honor. Dist.-Atty. Fredericks was also invited, but could not attend.

The evening's entertainment began with an informal smoker in the club rooms. After several calls for rations the Head Commissary Department sounded "mess call," and those present scrambled into line. All were present and accounted for, as Dr. W. R. Severson, Commander of the Camp, and Judge Wilbur headed the march to the mess tables.

The banquet was served in army style. Hard tack and beans formed the principal fare, with wienerwursts taking the place of "sow belly."

W. W. Cooper, chairman of the Relief Committee, introduced Judge Wilbur, who gave an interesting talk on the advance of the United States along military, naval, and legal lines since the war with Spain. He dwelt particularly on the advances made in laws governing the trial and punishment of children, and the effect upon the standing of the nation.

"Our new navy is something that every American can well be proud of," said Judge Wilbur. "In comparison with the fleet that won at Santiago it shows a most wonderful progress. Gun for gun the Connecticut is forty-five times more effective as a fighting machine than the good old Oregon, and we have just launched four more that are far ahead of the Connecticut in fighting strength.

"The war of 1898 had a far-reaching effect upon our influence among the nations of the world, and our steady advance since that time has held the place, gained by your able efforts in the field and afloat.

"However, our advance has not been along military lines alone. We have advanced in civilization. Less than 150 years ago, a man was tortured by fire for eight hours and then burned to death in New York City. In some of the southern prisons there are today prisoners who were sentenced to long terms for crimes committed when they were 10 and 12 years old. There are two boys in the prisons of this State, one in Folsom, and one in San Quentin, who are serving sentences of fifty years each for crimes committed while they were in their early teens.

"Such things as these will never happen again. Today we have the finest Juvenile Court laws in this State of any plan in the world, and a bill completing this code of law was signed by the Governor on the 8th inst.

"There is a parole system in this State by which our fellow men who do wrong are given a chance to make good. True it is that some of them fail, and they reap a worse penalty, but the majority are bettered.

"Los Angeles is specially fortunate in this work for the benefit of the younger generation. We have the best playground system of any city of the size in the world. We have a George Junior Republic, by which bad boys have a chance to reform without being sent to reform schools. This is an era of great advancement throughout the entire nation, and the theme underlying the entire movement is: 'Help your fellow man.'"

VITAL RECORD

BIRTHS. DEATHS. MARRIAGES. DIVORCE.

In Memoriam.

[Under this caption The Times will accept for publication, at its regular rate of 20 cents per line, anniversary notices in commemoration of deaths.]

Births.

KUEHN. To the wife of William L. Kuehn, March 17, a son.

Deaths.

ANDREWS. At 128 West Avenue 57, March 17, 1909, Fred Clinton, son of W. H. Andrews, aged 24 years. Funeral services will be held at chapel of Bresee Brothers, 855 South Figueroa street, Friday at 1:30. Friends invited.

ELLIOTT. In this city, March 16, May Elliott, aged 31, beloved wife of Walter R. Elliott. The remains may be viewed by friends at the chapel of Pierce Bros. today, between the hours of 2 and 4 p.m. Shipment will be made Saturday to Harlano, Ind., for burial beside her deceased mother.

WRIGHT. At her late residence, 2283 West Twenty-third street, this city, March 17, passed away Charles A. Wright, aged 62, beloved husband of Jennie F. Wright, and father of Mrs. Horace Prince. Notice of funeral later.

HUBBARD. In Hollywood, March 17, Mildred Dorothy, aged 16 years. Funeral services from residence, 151 South Magnolia avenue, Hollywood, at 1 p.m., Friday. Friends invited.

HARRIS. In this city, March 17, 1909, Nettie Sewle-Harris, native of New York. Funeral from her late residence, 1116 Catalina street, Friday, March 19, at 2 p.m. Friends invited. Interment, Rosedale.

STIMSON. In this city, March 16, 1909, Louisa, beloved wife of George Stimson. Funeral from parlors of Connell Co., 1051 South Grand avenue, Friday, March 19, at 2 p.m.

PAXTON. At her late home in San Francisco, Cal., March 17, 1909, Emmeline Barton Paxton, wife of the late Bright R. Paxton, and daughter of the late John and Mary C. Barton, a native of Bloomsburg, Pa., in her ninety-first year. Funeral services will be held in the chapel of Evergreen Cemetery, Los Angeles, Cal., Friday, March 19, 1909, at 10 a.m.

SALISBURY. Anna Margaret, of 6029 Piedmont street, died March 18, aged 63 years. Funeral 2 p.m. Saturday, from residence. Interment, Forest Lawn Cemetery.

CLARK. Helen M., dearly beloved wife of Dr. Edgar W. Clark, mother of Mrs. J. E. Williams, Hollywood, passed away Thursday morning. Funeral Saturday, 1:30 p.m., at late residence, 242 Morgan Place, Hollywood. Interment, Evergreen.

HUMPHREY. March 18, 1909, at 1432 Pennsylvania ave., Susan C. Humphrey, age 79 years. Native of Maine. Funeral notice later.

MURPHY. March 15, 1909, John J. Murphy, aged 28. Remains at Bresee Brothers. Funeral notice later.

BRINKMEYER. March 18, 1909, Gustav H. Brinkmeyer, aged 34 years. Remains at Bresee Brothers. Interment Indianapolis, Ind.

PENCE. March 17, 1909, Mrs. Belle Pence. Funeral at Bresee Brothers' Chapel, 855 S. Figueroa, Friday at 2:30.

COFFIN. Los Angeles, March 18, 1909, Suwanna W. Coffin, daughter of the late Frederick F. and Carrie W. Coffin and beloved sister of Carrie M. Coffin. Interment San Francisco. San Jose and San Francisco papers please copy.

STILL. March 15, 1909, Wilber H. Still, aged 32 years. Funeral from Bresee Brothers, Friday morning. Interment Evergreen.

CHAPMAN. Col. Frank M., at his residence, Palmetto Ranch, Covina, Thursday, March 18, aged 60 years, 2 months and 18 days. Apoplexy. Funeral announcement later. Chicago papers please copy.

HOWLAND. At the Pasadena Hospital, March 17, 1909, Alfred C. Howland, N. A., late of New York City, aged 71 years. Funeral services at All Saints' Episcopal Church, Saturday, March 20, at 3 o'clock p.m. Interment at Walpole, New Hampshire.

Marriages.

KELLY-M'CLEMENTS. John J. Kelly, aged 40, a native of England, and Grace L. McClements, aged 36, a native of New York; both residents of Los Angeles.

KENNEDY-ROCKHOLD. Charles E. Kennedy, aged 26, a native of Illinois, and Lillian E. Rockhold, aged 26, a native of Kansas; both residents of Los Angeles.

BLISS-RISDEN. Ralph A. Bliss, aged 24, a native of Minnesota, and Lula A. Risden, aged 22, a native of Michigan; both residents of Los Angeles.

THOMAS-QUANDT. Addis E. Thomas, aged 21, a native of California and a resident of Sierra Madre, and Alice O. Quandt, aged 20, a native of California and a resident of Los Angeles.

COLLINS-COLLINS. William W. Collins, aged 31, a native of New York, and Emma A. Collins, aged 47, a native of Minnesota; both residents of Long Beach.

BLACK-WILSON. John Black, aged 22, a native of Kansas, and Bessie Wilson, aged 18, a native of Kansas; both residents of Los Angeles.

ADAMS-WILSON. William P. Adams, aged 29, a native of Washington, D. C. and a resident of Salt Lake City, and Annie Wilson, aged 25, a native of Illinois and a resident of Los Angeles.

EMMONS-LUNDGREN. Calvert L. Emmons, aged 27, a native of Nebraska, and Minnie Lundgren, aged 27, a native of Iowa; both residents of Los Angeles.

M'ARTHUR-GOENAWEIN. Duncan D. McArthur, aged 44, a native of Canada, and Minnie L. Goenawein, aged 32, a native of Indiana; both residents of San Diego.

SALTELLO-VENTOLORA. John Saltello, aged 21, a native of Italy, and Maria C. Ventolora, aged 17, a native of Italy; both residents of Los Angeles.

JUENEMANN-IRELAND. George F. Juenemann, aged 33, a native of Maryland and a resident of U. S. Army, and Ruby M. Ireland, aged 25, a native of Kansas and a resident of Detroit, Mich.

MOORE-MARLOTT. Elisha G. Moore, aged 24, a native of Tennessee, and Sarah J. Marlott, aged 26, a native of Texas; both residents of Redondo.

M'KEOWN-COPLEY. James W. McKeown, aged 21, a native of Missouri, and Estella M. Copley, aged 21, a native of Connecticut; both residents of Los Angeles.

GUIDO-MARTINEZ. Jules Guido, aged 21, a native of Mexico, and Concepcion Martinez, aged 18, a native of Mexico; both residents of Los Angeles.

WILEMAN-GORRELL. Thomas F. Wileman, aged 28, a native of Pennsylvania and a resident of Barksdale, and Lola D. Gorrell, aged 24, a native of Maryland and a resident of Harve de Grace.

COVARRUBIAS-SHIELLS. Charley J. Covarrubias, aged 22, a native of California, and Dora Shiells, aged 18, a native of California; both residents of Oxnard.

Divorce.

SUITS. Leva D. Linde against G. T. C. Linde. Maude A. Spear against Walter N. Spear. Estelle Schoonover against John Schoonover.

DECREES. Lula Brown from George A. Brown, failure to provide; Emma E. Porter from David C. W. Porter, failure to provide; Joseph Wetzler from Nettie Wetzler, desertion.

At Miramonte Lodge, No. 79,

Knights of Pythias Gauntlet Lodge, No. 129 will confer the page rank this (Friday) evening. Local and visiting Knights invited. Lodge hall located corner Avenue 57 and Pasadena avenue. Pacific Electric South Pasadena and Garvanza cars pass hall. Yellow Garvanza cars, get off Avenue 57, walk two blocks east.

WM. A. LINDSAY, K. R. & S.

OFFICERS, Guards and members of Los Angeles Hive, No. 1, L.O.T.M., are requested to meet at Burbank Hall, Saturday, March 20, at 1 p.m. sharp, to attend the funeral of our deceased sister, Susan C. Humphrey. Funeral from the M. E. Church, St. Louis street and Pennsylvania avenue, at 2 p.m.

MARY L. DENNIS, Record Keeper.

SOUTH GATE LODGE, NO. 220, F. & A. M. will confer the Second Degree this Friday evening.

F. H. WHITE, Secretary.

Booth & Boylson Company,

Funeral Directors, 1147 So. Flower St. Phones F1349; Broadway 3421. E. E. Bostwick. Charles C. Crawford, formerly after Mr. Bostwick and Mr. Crawford will be found at the office of the Booth & Boylson Company.

Peck & Chase Co., Undertakers.

Removed to their new building, 1213 South Figueroa st. Phones Main 61, 62737.

Connell Company, Funeral Directors.

1051 South Grand avenue. Arthur Jenner, Mrs. Connell. 'Phones F8455, 'Phones Main 9455.

$4.00 Values for $2.50.

Sample Shoe Co., top floor Bryson Blk., 2nd and Spring. Open Saturday night.

Robt. L. Garrett & Co., Undertakers.

No. 1237 South Flower street. Main 75, F7333.

Dr. Whittlesey's Dog Hospital.

714 E. 7th. That's the place. Main 474. F1474.

Alberhill Coal, $8.50 Per Ton.

Makes no soot. Main 797; F7406.

Men's Watch $9
Elgin or Waltham

This watch cannot be duplicated in Los Angeles under $10 or $12. The case is 12 size open face, 20-year gold-filled, engraved, satin or polish finish. It may be fitted with either Elgin or Waltham movement.

GENEVA WATCH AND OPTICAL CO.
305 SOUTH BROADWAY

Olive Oil
PEERLESS BRAND

Pure Native Oil; very best flavor. Try it. We now put it up in bulk as well as bottles.

$3 per Gallon Can
SO. CALIFORNIA WINE CO.
Phones Ex. 16; Main 332.
518 So. Main Street.
744 S. Spring Street.

"The Exclusive Specialty House"
Myer Siegel & Co.
251-255 So. BROADWAY

Misses' Dresses
New Summer Models at $6.50 to $10.50

Beautiful styles, princess semi-empire, low, Dutch or high neck, and long sleeves—materials are fine lawns, garicord and linens; sizes 12 to 18 years, also 32 to 36 inch.

Misses' Millinery
Trimmed Straw Hats

New shapes and most becoming modes, exceptional selection at $4.75, $5.00, $6.50, $7.50 and $8.00 up.

Sample Line of Children's Dresses at ⅓ and ¼ Below

All sizes in the lot, splendid models, white and colored washable dresses, slightly mussed, therefore are offered at one-third to one-half off.

"Siegel's for Women's and Children's Wear"

IMPORTANT SALE
FACE CREAMS
THIS WEEK
BOSWELL & NOYES
THIRD and BROADWAY

Hair Goods

With us hair goods is a specialty. While we have hair goods ready for instant use, we also promptly make them to order.

BENNETT TOILET PARLORS
N. E. Cor. Fifth and Spring

TO BE SURE

that your new Spring Suit is made from just the proper material, of the latest shade, and cut in the most approved style, order it from one of our three stores. Then you are assured perfect workmanship and lasting satisfaction.

Our stock of Spring woolens is unusually complete and offers you your choice of all the reigning shades and fabrics.

Suits to order $20 to $50.

BRAUER & KROHN
"TAILORS TO MEN WHO KNOW"
128-130 S. SPRING
COR. FIFTH & SPRING
114½ S. MAIN ST.

The Man of Fashion

Somehow we feel that we have a Special Claim on HIS patronage this season. Not only do we feel justified in boasting of our very tempting array of seasonable fabrics, but we also pride ourselves in having a most complete organization of skilled cutters and competent tailors to look after your order.

There is not a man in our employ who is not an expert at some branch of the tailor craft.

Trousers $6 to $12 Suits $25 to $50

Nicoll THE TAILOR
WILLIAM JERREMS' SONS
350 South Spring Street

$5 NEW $5
Down PIANOS Monthly

An exceptional offer, 6 months' music lessons free. We are out of the high rent district and sell you a better piano from $50.00 to $150.00 less and on terms of $5.00 to $5.00 per month less than any house in the city. Pianos tuned $1.75, work guaranteed. Pianos rented $1.00 per month cheaper than any house in the city.

LUCORE PIANO CO.
7TH AND HOPE STS.
Phones—Main 1317; F4281.

ELECTROPODES

Cure all nervous diseases, Rheumatism, Liver and Kidney troubles.

Buy Electropodes of your Druggist, and if he cannot supply you, have him order a pair from

Western Wholesale Drug Co.
Pacific Coast Distributors Los Angeles

QUALITY JEWELRY
Exclusive Designs—Moderate Prices
A. E. MORRO, 400 Broadway Corner Fourth

Buy a Sunset Portable Cottage

And live in comfort. They make cozy homes, substantially built, yet inexpensive. Just think, 640 sq. ft. floor room for $350.

THE WALKER COTTAGE CO., (Inc.)
1322 S. Grand Ave. Phone Main 7865.
Cottages on exhibition, Take Pico or Grand-ave. car.

The Walker Portable Cottage
New Location 7th & Grand

Near P. O. Or write J. A. WALKER, inventor and patentee, Box 1272, Los Angeles, Cal. Phone F7856. Made in Los Angeles by The Hughes Mfg. Co.

Cemeteries.

Hollywood Cemetery
Modern Beautiful Select
—NEW OFFICES—
208 Homer Laughlin Bldg.
315 So. Broadway.
Home A1131; Sunset Main 301.

Forest Lawn Cemetery

Natural rolling lawns and beautiful trees has made this the ideal cemetery. Perpetual care plan—eighteen minutes from Los Angeles on the Glendale car line.

Call at offices 304 Wright & Callender Building for free transportation. Phones Sunset Main 5403, Home F 5284.

Rosedale Cemetery

An Endowed Memorial Park noted for its natural beauty; Endowment Fund for perpetual care, over $250,000; modern Receiving Vault, Chapel, Crematory and Columbarium; accessible. City office, suite 302-306 Exchange Bldg., N.E. cor. 3rd and Hill sts.; phone Main 909, A9162. Cemetery office, 1831 W. Washington st.; phones 72853, West 20.

Evergreen Cemetery

Boyle Heights near city limits. Operated under perpetual charter from Los Angeles city. Modern chapel and crematory.

Office 339 Bradbury Building.
Phones Main 652; A7511.
Cemetery—Home 41083; Boyle 9.

APRIL BUTTERICK PATTERNS 10c AND 15c

THE DAYLIGHT STORE SUNSET M 7021 HOME 10132

Jacoby Bros.
331-333-335 South Broadway
"SOMETHING NEW EVERY DAY."

—New

PRINCESS dresses in the New arrivals daily, unrivaled Fashion show of somest and most artistic of the season. Prices

$1 Sale 1909 Lingerie Waists
Fresh, Dainty Models
Regular $1.50 Values

ONE OF the most interesting happenings of the week will be this $1.00 Waist Sale Friday. Just twenty-five dozen in the lot. Made of fine sheer white lawn, in the smartest styles shown this season; pretty embroidery and lace yoke effects. White lawn waists that are the equal of any $1.50 waists you can find in the city.

25c to 35c Ribbons, Remnants, Yard 12½c

FRIDAY cleanup in the ribbon stock. Short ends and accumulations from the past two weeks' selling. Messalines, satin taffetas and taffetas; lengths ¾ to 3 yards, widths to 6 inches. 12½c

New White Serge Coats

FIRST showing in Los Angeles of these smart serge models for spring wear. We have them in two lengths and two prices.

At $10 Models in fine white serge; pretty striped effects; unlined; 32 inches long.

At $15 White serge coats, lined throughout with Peau de Cygne silk; 36-inch length.

BOTH EXCEPTIONAL VALUES.

FRIDAY REMNANT DAY

THOUSANDS of remnants out Friday at an average of half regular. The day of big savings—get what you need is on the tables. Look them over!

DRESS GOODS AND SILK REMNANTS

75c to $1.50 Wool Dress Goods Remnants, 1 to 8-yard lengths, yard

Skirt, waist and dress lengths in different silk weaves

Table linen and sheeting remnants, 1 to 5 yard lengths

1 to 3 yard lengths in embroidery allovers, bands and edges. Allover and net lace. Venise bands and applique. Vals, torchons and cluny. Braids in Persian bands and appliques

WASH GOODS REMNANTS

10c, 12½c, 15c lawn remnants, 5c a yard.

8 1-3c, 10c, 12½c gingham remnants, 5c a yard.

20c, 25c galatea, crepe remnants, 12½ c

25c, 35c, 40c mull, poplin remnants, 12½ c

$10 to $15 Millinery Values $7.5
Charming Confections in New Spring Trimmed Hats

STYLE and quality is the keynote of value in this remarkable Millinery Sale. No matter how cheaply a hat is sold, if it lacks style and quality, it cannot possess real intrinsic value.

A comparison of the trimmed hats in this sale with other stores' offerings at from $10.00 to $15.00 will illustrate the above idea in striking fashion.

The new large shapes, beautifully trimmed. Imported straws.

Snappy Savings Notions Friday

DEPENDABLE ties from a half

5c Card Safety Pins

10c Belt Skirt Braid

25c Card Hair Curlers

5c Package Eagle Pins

20c Card Pearl Buttons

Free Lessons
In art needlework every Tuesday, Thursday and Saturday, from 9:30 a.m. to 12. Art Dept., Aisle 5.

VILLE DE PARIS
317-325 SO. BROADWAY 314-322 SO. HILL STREET
A. FUSENOT CO.

We are sole agents for Reyn Kid G

The world's best mate

SPECIALS FOR FRIDAY

SUITS, SILK NEGLIGEES AND LACE CURTAINS

Today we place on special sale a fine assortment of

Beautiful Silk Negligees and Dressing Sacques at Following Great Saving in Price

Values Up to $10.00 at . . . $5

Values Up to $25.00 at . $10

These beautiful negligees are made of fine Japanese silk and soft satin messaline. They are artistically designed and elaborately trimmed with Valenciennes laces. The reason for a remarkable saving in price is because some of the garments are slightly mussed from display. The colors are very attractive and include light blue, pale pink, white, maize, lavender, etc. Handsome negligees are irresistibly fascinating to the feminine taste—will be doubly so on account of the economy in price.

Exceptional Values Today in Suits at $22.50

These suits are unusual values at today's price. The materials used are phantom striped Prunella, plain and fancy striped Panama, striped serge, etc. Besides the fashionable long coat models this price includes a line of three-piece suits that are extremely modish. These are unquestionably the best values in the city.

Irish Point Lace Curtains

$8 Values, 100 Pairs on Sale Today at

$4.00 Pair

Beautiful designs made on the best quality of net, 3 or 3 1-2 yards long. A fine purchase at a great saving in price and possible for today's low price.

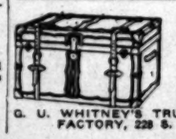

G. U. WHITNEY'S TRUNK STORE & FACTORY, 228 S. Main St.

Patronize Home Industry. Good trunks and traveling bags at factory prices guaranteed to give good results.

A GOOD WAY TO GO EAST
TICKETS & INFORMATION AT 601 SO SPRING ST & FIRST ST STATION

S. NORDLINGER DIAMONDS $25 $3 $5

N. B. Blackstone
310-320-322 S. BROADWAY DRY GOODS
EAST SIDE OF BROADWAY BETWEEN TH

Distinctive Mi
THE MOST FAMOUS MILLINERY WORLD HAVE CONTRIBUTED TO GEORGETTE, LEWISOHN, MEYER AND OTHER PARIS
THE MOST CELEBRATED IS IT ANY WONDER THEN STONE MILLINERY DISP EVERY WOMAN'S
FASHIONABLE CREATIONS ARE
$12.00, $15.00 and
FOR MISSES AND SCHOOL GIRLS JAVAS AND LEGHORNS, WITH PERS SCARFS, UP FROM
—Second Floor—

New Models in Sep
WHITE SERGE SKIRTS
PLAIN PANAMAS
SATIN STRIPED PRUNELLAS
FANCY ENGLISH SUITING CLOTH
SATIN SOLIELS
SHEPHERD CHECKS
BLACK TAFFETAS
—Second Floor—

Sale of Net and Mess
AND, MIND YOU, THEY ARE NEW; TERDAY.
MESSALINES WITH PRETTY LACE LIGHT BLUE AND W
HANDSOME WHITE NET WAISTS CO ROW RIBBON AND MEDA
SPLENDID $8.00 VALUES EACH OF T SPECIAL TODAY
—Second Floor—

French Hand-Made
TODAY WE WILL INTRODUCE A NEW HAND MADE CHEMISE AND CORSET FINE, ROUND-THREAD FRENCH MUSH DERED, HAND SCALLOPED EDGES AN CHEMISE FROM $1.00 TO COVERS FROM $1.25 TO
Some exceptionally strong values in each at $1
—Third Floor—

Artistic Drape
BE YOUR OWN DECORATOR AND BUY AT BLACKSTONE'S. NEW DIMITIES ESPECIALLY FOR BEDROOM TREATME REGULAR 50c QUALITY
—Fourth Floor—

The Melody
One of the many features Cecilian Piano apart fro
The Ferrand-Cecilian Company originated the method to bring out the melody above the nature is one which has put the Cecilian at this reason: With the Cecilian th without going contrary to the composer action—all other accentuating devices make according to the composers' ideas. There are of superiority in the Cecilian. One of our sales to you.
The Cecilian Piano is priced at $350 O dishes as low as $550.
The Sohmer-Cecilian is the great piano yet made, containing the player action. Price $1050. easy terms.

The Metal Action
Cecilian Pianos are the only ones the world containing the metal player action. No leaks or warps steady, consistent operation—always.
Cecilian Pianos embrace the entire 88-note scope of the keyboard, playing both 88-note and 65-note music.
Write For Descriptive Literature.

Free Music When you buy a absolutely free, a means that your music costs absolutely should consider when you b

Geo. J. Birkel
Steinway, Cecilian and
345-347 South Sp

Free Excurs
SUNDAY—9:20, 10:00, 10:40 a.
Neff Ac
HALF-ACRE HOMES IN THE GROWING
$200 and $225, $10 Cash, $1
Sixty and eighty-foot streets. An abundance irrigation and domestic use, piped through streets
Located directly on Redondo car line (Via In Inglewood, and only thirty-five minutes' from Inglewood Southwest. Several thousands of dollars are now going in and around Neff Acres. An absolutely sure money-making investment.
Neff Acres has the best sandy loam soil. Lovely for raising of all kinds of vegetables and for chickens. Climate unsurpassed.
You can be independent with A
Neff Acre of I
and the increase is bound to come to you.
Remember, Free Excursion Sunday—9:20; 10:
Maps and Free Tickets at
T. WIESENDAN
Room 311 207

Editorial Section
SHEET: 10 PAGES

Los Angeles Daily Times

California del Sur.
CITY AND COUNTRY

XLVIIITH YEAR. FRIDAY MORNING, MARCH 19, 1909. On All News Stands, Trains and Streets. 5 CENTS

H. B. Blackstone Co.
320-330-332 BROADWAY DRY GOODS 327-329-331-333 SPRING ST.
SIDE OF BROADWAY BETWEEN THIRD AND FOURTH STREETS

Distinctive Millinery

THE MOST FAMOUS MILLINERY DESIGNERS OF THE WORLD HAVE CONTRIBUTED TO THIS EXHIBITION—GEORGETTE, LEWISOHN, ROGER, REBAUX, MEYER AND OTHER PARISIANS, BESIDES THE MOST CELEBRATED NEW YORKERS. IS IT ANY WONDER THEN THE BLACKSTONE MILLINERY DISPLAY IS ON EVERY WOMAN'S LIPS?

FASHIONABLE CREATIONS ARE HERE AS LOW AS $12.00, $15.00 and $18.00.

MISSES AND SCHOOL GIRLS WE SHOW PRETTY HATS AND LEGHORNS, WITH PERSIAN TRIMMINGS, UP FROM $6.50

—Second Floor—

New Models in Separate Skirts

NAVY SERGE SKIRTS ..... Special Values at
BLACK PANAMAS $5.75
SATIN STRIPED PRUNELLAS $8.50
FANCY ENGLISH SUITING CLOTH $12.50
BLACK SOLIELS .....
BLUE SERGE CHECKS .....
BLACK TAFFETAS .....

—Second Floor—

Sale of Net and Messaline Waists

AND MIND YOU, THEY ARE NEW; JUST ARRIVED YESTERDAY.

BLOUSES WITH PRETTY LACE TRIMMINGS, PINK, LIGHT BLUE AND WHITE.

HANDSOME WHITE NET WAISTS COMBINED WITH NARROW RIBBON AND MEDALLIONS.

WELL WORTH $8.00 VALUES EACH OF THEM.

SPECIAL TODAY $6.50

—Second Floor—

French Hand-Made Lingerie

TODAY WE WILL INTRODUCE A NEW LINE OF FRENCH HAND-MADE CHEMISE AND CORSET COVERS, MADE OF FINE ROUND-THREAD FRENCH MUSLIN; HAND-EMBROIDERED, HAND SCALLOPED EDGES AND RIBBON RUN.

CHEMISE FROM $1.00 TO $2.75.
COVERS FROM $1.25 TO $3.00.

Exceptionally strong value at each at ..... $1.25 and $1.50

—Third Floor—

Artistic Draperies

BRING YOUR OWN DECORATOR AND BUY YOUR MATERIALS AT BLACKSTONE'S. NEW DIMITIES IN SOLID COLORS, ESPECIALLY FOR BEDROOM TREATMENT.

REGULAR 50c QUALITY ..... 35c Yd.

—Fourth Floor—

The Melody Value

One of the many features that sets the Cecilian Piano apart from all others

The Cecilian Company originated the system in Piano Players to bring out the melody above the accompaniment. This is the feature which has put the Cecilian at the head of all Player Pianos for this reason: With the Cecilian the theme can be accentuated without going contrary to the composer's idea of his own composition—all other accentuating devices make it impossible to play according to the composers' ideas. There are a thousand other points of superiority in the Cecilian. One of our salesmen will gladly explain them to you.

The Cecilian Piano is priced at $850. Other makes, styles and prices as low as $550.

The Inner-Cecilian is the greatest piano player yet made, containing the Cecilian Player Action. Price $1050.

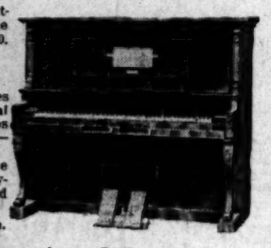

The Metal Action

Cecilian Pianos are the only ones in the world containing the metal player action. No leaks or warps possible—consistent operation—

Cecilian Pianos embrace the entire scope of the keyboard, playing both 88-note and 65-note music.

For Descriptive Literature.

Free Music When you buy a Cecilian we give you, absolutely free, a liberal supply of music rolls to exchange music in our library without cost—your music costs absolutely nothing—a point you should consider when you buy a Player Piano.

Geo. J. Birkel Company
Steinway, Cecilian and Victor Dealers
345-347 South Spring Street

Free Excursion
SUNDAY—9:20, 10:00, 10:40 a.m.—to
Neff Acres
HALF-ACRE HOMES IN THE GROWING SOUTHWEST.
$200 and $225, $10 Cash, $10 Per Month

Fifty and eighty-foot streets. An abundance of pure water for irrigation and domestic use, piped through streets for all lots, at low rates.

Situated directly on Redondo car line (Via Inglewood), just south of Inglewood, and only thirty-five minutes' from Los Angeles, in the very heart of the Southwest. Several thousands of dollars' worth of improvements now being put in and around Neff Acres.

Without doubt the most sure money-making investment. For large or small investors.

Neff Acres has the best sandy loam soil. Level land. Particularly adapted for the raising of all kinds of vegetables and small fruits. A fine location for chickens. Climate unsurpassed.

You can be independent with a

Neff Acre of Land

Excursion Sunday—9:20, 10:00, 10:40 a.m. Maps and Free Tickets at

T. H. DIESENDANGER
207 South Broadway

UP TO COURT.

LEGAL BATTLE OPENS ON RECALL ELECTION.

Complaint to Be Filed Today Asking for Injunction to Prevent Election on Ground That There is Nobody to Recall—Grand Jury.

LEGAL machinery will be set in motion today for the stoppage of the recall election, through the filing in the Superior Court of a suit enjoining the City Clerk and other municipal officals from taking further proceedings.

It was reported late last night from San Diego that Nick Oswald, former "king of the Tenderloin," and William Lawrence Vetter, one of his court, both of them fugitives from justice, are at Tia Juana, and that Chief Detective Browne of the District Attorney's office is there, watching their movements. Dist.-Atty. Fredericks denies any knowledge of the whereabouts of the fleeing pair.

Former Mayor Harper kept out of sight yesterday, denying himself to all callers except his counsel, who have advised him to remain in hiding for the present.

Fifteen of the required nineteen members of the special grand jury which is to investigate the acts of E. T. Earl, Harper, Oswald and others, were sworn in yesterday. The panel will be filled today.

The recall will be attacked all along the line this morning with the filing in the Superior Court of an injunction suit to prevent the holding of the election set for the 26th inst. The complaint will be sworn to today by a well-known citizen and taxpayer, whose attorneys, Jones and Weller, prepared the necessary documents yesterday and will have them ready for filing with the opening of the County Clerk's office today. E. A. Meserve will be associated in the prosecution of the case.

First of the prayers of the petitioner is that William D. Stephens be declared the duly elected, qualified and acting Mayor for the unexpired term of Harper, ending on the first Monday of January 1910.

Next it is asked that City Clerk Lelande be enjoined and restrained from incurring any indebtedness on account of the election called for next Friday; that the City Auditor be enjoined from auditing demands for such bills; that the City Treasurer be enjoined from paying any demands; that the City Council be restrained from incurring any election debts, and, that the City Clerk be enjoined from holding the election as planned.

It is requested in the complaint that an order be issued by the court, commanding each defendant named to appear and show cause why an injunction should not prevail.

QUICK ACTION.

Immediately upon filing the complaint, Dana R. Weller of counsel for the plaintiff will lay the matter before the presiding judge and ask that the restraining order be made returnable at as early a date as possible—tomorrow if that can be, or Monday at the latest.

It is believed that Monday will be the day selected, as there are many defendants to serve and one day hardly will afford the time needed to meet the legal requirements.

As indicated in the outline of the proceedings, the recall election is to be attacked on the ground that there now is vacancy in the office of Mayor of Los Angeles; that Harper's inglorious retreat and the subsequent action of the City Council in electing his successor did away with the necessity for the recall election.

The complaint quotes the election and recall provisions of the city charter, including Section 197, to which reference often has been made in the last few days, which reads as follows:

"In the event of a vacancy in the City Council, a special election for the purpose of filling the same shall be ordered and held without delay. In the event of a vacancy in any other elective office, the Council shall fill such vacancy for the unexpired term."

"UNEXPIRED TERM."

It is the contention of Mr. Weller and of many other able lawyers that "unexpired term" in the precent situation means just what it does in any other instance—the time remaining before the end of the Mayor's term of office as fixed by the charter.

The entire history of the recall movement appears in the complaint, the filing of the petition for the recall of Harper and the election of Stephens to fill the vacancy.

As a further ground of complaint, the plaintiff sets forth that the holding of the election which it is desired to restrain will cost the city of Los Angeles a sum in excess of $10,000.

The complaint then goes on to state that the city is now engaged in building an aqueduct to cost not less than $20,000,000; that it is building expensive schoolhouses, and that in these and other matters very important contracts are to be signed by the Mayor, and that, if confusion arises as to who is the duly elected, qualified and right Mayor, great financial loss will result to the city and to the taxpayers thereof, by reason of the fact that persons called upon to bid will be in doubt as to the legality of contracts and in consequence will greatly increase their bids.

DEMORALIZATION.

Demoralization of the police force, it is pointed out, will follow because the members thereof will be in doubt as to who is the business and official head of the city and as to who has the right of appointment of the Police Commission. Similar conditions, it is averred, will prevail as to all other departments of the city government—all to the great and irreparable injury of the city and to the taxpayers.

In speaking of the matter last night, Mr. Weller said he is satisfied from his study of the law bearing on the situation that the recall election was vitiated when Harper resigned.

"The recall section of the charter," said Mr. Weller, "does not put an official out of office until the holding of an election in which (himself, one of the candidates,) he fails to receive the highest number of votes cast. It is expressly provided that, should he receive the highest number of votes, he shall continue in office. You note it states that he shall continue in office—not succeed himself in office.

"Thus it seems to me this is purely a removal measure, and the removal does not come until the election is held and the official fails to receive the highest number of votes. No vacancy arises with the filing of the required petition or with the calling of the election. It does not come with the election unless the incumbent fails to receive the necessary votes.

"Hence on what ground can a recall election be held, when there is no incumbent who has been recalled?"

IN SECLUSION.

HARPER LYING LOW.

Following the advice of his attorneys, former Mayor Harper kept out of sight yesterday, refusing to be interviewed or to issue any statement concerning the charges against him.

Attorneys H. H. Appel, Henry T. Gage and W. J. Foley, who have been retained by Marper, held a secret conference in the afternoon, at which they determined on the course to pursue prior to the former Mayor's appearance before the special grand jury.

"We have decided that it will be best for Mr. Harper to remain in hiding for the present," said Attorney Appel, after the conference. "We, as his attorneys, are not sure that we would care to stand for any statement Mr. Harper might make under the existing conditions.

"I spent part of yesterday and most of the night with Mr. Harper. Nathan Cole, Jr., spent a part of the evening with us, and then went to Corcoran. At that time Mr. Harper expressed a desire to see his family, and we went out there in an automobile.

"A reporter stepped out from behind a telegraph pole as the automobile slowed down, and immediately began to question Mr. Harper about an alleged interview given out at Corcoran. 'Mr. Harper seemed helpless, and said, 'now what shall I do?' I answered for him and told the man we did not care to discuss the matter at present, and that after this there would be no interviews with the former Mayor, who will make no statements hereafter except in writing. In this way we will make certain that he will not be misquoted.

"After his visit with his family, Mr. Harper returned with me to the place where he is staying. I did not get home until 5 o'clock this morning, as I was busy making some investigations in the case."

Later the lawyers went to see the Mayor and had a further conference, but they declined to give out anything for publication.

OVER THE LINE?

OSWALD AND VETTER.

A dispatch from San Diego late last night states positively that Nick Oswald, former "king of the Tenderloin," and William Lawrence Vetter, one of his satellites, both of them fugitives from justice, are at Tia Juana, relying upon the Mexican boundary line to save them from the officials who are on their trail. The San Diego report adds that detectives of that city who had visited the little Mexican town identified the pair as the men wanted in Los Angeles.

It was reported also that Chief Detective Browne of the District Attorney's office, was in Tia Juana watching the men, and this report is taken as the best evidence that Oswald and Vetter are not at that place, for Browne was in his office yesterday. The detective declared his belief, based on information from the San Diego police,

(Continued on Tenth Page.)

DEPUTY CONSTABLE JAILED.

Charged With Insulting Women on Streets While in Intoxicated Condition, He's Arrested.

Charged with intoxication and offering repeated insults to women on the streets, Deputy Constable Fred Kolb was arrested last night by Patrolman Wolfe on the specific complaint of Sheldon Morris, general manager of the Southern California Hardwood and Manufacturing Company, who alleges Kolb insulted his wife and mother-in-law while they were standing at the entrance of Tally's Theater. Several complaints aside from that made by Morris were sent into the Police Station during the evening against Kolb. Morris will appear in the Police Court this morning to prosecute Kolb.

Morris claimed at the Police Station that he was standing with his wife and parents-in-law in front of Tally's about 8:20 o'clock, when Kolb approached the group, grasped Mrs. Morris by the shoulder, and, flashing a star, attempted to pull her to one side, stating that he wished to talk to her. Mr. Morris remonstrated, at which Kolb turned to him and said he would take him to the Police Station.

To this Mr. Morris consented, it being his idea to summon a police officer at the earliest opportunity. While Kolb went to telephone in a saloon at Fifth and Spring streets Morris called Officer Wolfe. Wolfe placed both men under arrest, at which Kolb produced a personal card bearing the name of Police Detective Charles Jones and claimed he was that officer. Patrolman Wolfe knew Jones personally and immediately recognized the sham. At the Police Station, after Morris had explained, Kolb was held without bail and Morris was released. Kolb had been drinking. One of the telephone complaints which came into the Police Station was from Battalion Chief Todd of the fire department, who stated he had seen Kolb insult several women.

SACRIFICE.

IN WATER HOLE BOY DROWNED.

BODY FOUND STANDING, FEET STUCK IN MUD.

Falls from Raft in Garvanza While at Play With Companions and Deathtrap Maintained Because of Litigation Swallows Him—Victim Son of Pinkerton Detective.

Terry Smith, the 13-year-old son of Charles J. Smith, assistant superintendent of the local Pinkerton detective agency, residing at No. 5943 Pasadena avenue, was drowned late yesterday afternoon in a deep pond near Pasadena avenue and Avenue 62.

The drowning of young Smith is a climax to repeated complaints against and litigation ahent the mud hole. For months families near by have feared that children in the neighborhood might be drowned. Litigation in courts, however, has prevented the draining of the water.

It seems that improvements made by the Pacific Electric Railroad on its line at that point long ago, caused a long, deep hole at Avenue 62, which was filled with rain water and has been allowed to stand. It appears the city has endeavored to drain the water through a culvert, but owners of property across which ditches would have to be dug to allow the water to be drained into the Arroyo Seco, objected and enjoined the city from performing the work. Since the injunction was granted no move has been made to drain the water off.

The pond has been a favorite place of play for boys in the neighborhood. Yesterday afternoon young Smith and a number of companions improvised a raft and were rowing themselves about the surface. Suddenly young Smith lost his balance, fell into the water and disappeared. None of his companions were able to swim and, quickly making their way to shore, sounded an alarm.

Neighbors responded, including A. E. Finley of No. 6503 Ruby street, who dived into the pond where young Smith had disappeared, and on his first attempt came to the surface with the body. Dr. W. Van Meter was summoned, but life was extinct when he arrived. Finley says the corpse was standing upright at the bottom of the pond, the feet being deeply imbedded in the mud. At the point where the body was found the water is about ten feet deep. The remains were taken to the undertaking rooms of Cunningham & O'Connor, where an inquest will be held today.

CALLED.

FLATTERING OFFER COMES TO LAWLER.

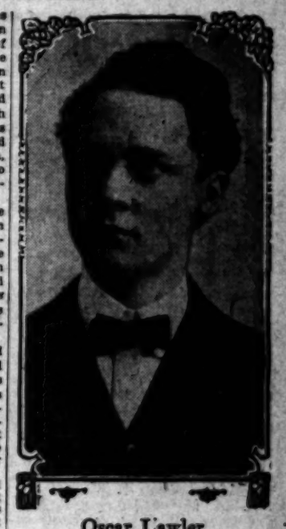

Oscar Lawler,
who has been offered the position of Assistant Attorney-General of the United States at Washington.

OSCAR LAWLER, United States District Attorney for the Southern District of California, and one of the best-known attorneys in the States, has been offered the position of Assistant Attorney-General at Washington. The information reached here in the form of a special dispatch from Washington last night and was confirmed. He has not indicated whether he will accept the position, and his friends assert that doing so would mean a great personal sacrifice.

Not only has he a large private practice as senior member of the firm of Lawler, Allen, Van Dyke & Jutten, but he is regarded as one of the leaders of the Republican party in Southern California. He is Grand Master of the Masonic order in this State, and has important trusts in his care relative to various Masonic beneficences.

Some time ago when it was believed that an additional district judge would be appointed for the United States Court in this city, Mr. Lawler was prominently mentioned for the position. As yet no bill has passed Congress authorizing another judge, but it is believed that another judgeship will be secured within the next year or two.

Mr. Lawler was appointed United States District Attorney by President Roosevelt. His term of office expires next December. It is believed that Mr. Roosevelt conferred with President Taft in regard to the brilliant young advocate, and urged his appointment on the staff of the Attorney-General.

Senator Frank P. Flint has always been a warm friend of Mr. Lawler, and may have had a part in recommending the appointment. It is not known how long Mr. Lawler has had under consideration the acceptance of the flattering offer, and the news came as a great surprise to even his closest friends.

It is believed that he considered it a breach of confidence to even hint of the offer until the news had been given out through the usual channels at Washington. Until he can carefully weigh the matter in his own mind, he will not definitely decide whether to accept.

Mr. Lawler has made a remarkable record in the District Attorney's office. He has won many important criminal cases, the most prominent being his almost single-handed victory against the Santa Fé. That road was convicted of giving concession to the Grand Cañon Lime and Cement Company, and was fined $238,000 by Judge Wellborn. The case is now pending in the Circuit Court of Appeal.

Beginning at the very foot of the ladder, the young attorney has steadily climbed upward. He was once an attendant at the old California Club and there won youthful friendships which exist to this day. He showed unusual capacity for learning, and eagerly devoured books on history and legal subjects.

After becoming proficient in shorthand, Lawler became a court stenographer, and pursued his law studies at the same time. After being admitted to the bar, he passed through the usual period of waiting for clients, but never lost heart.

Since his appointment as Federal prosecutor, Mr. Lawler has passed most of his time working out the problems in his department. He has repeatedly won the commendation of the Attorney-General for his successful prosecutions and has been complimented more than once from the bench for his fairness to opponents and his unwavering attitude in the interests of justice.

He was born in Marshalltown, Iowa, in 1875, but practically all his life has been passed in this city.

When Mr. Lawler was informed shortly before 1 o'clock this morning, that the offer of his appointment had been made public, he was very much surprised.

"Yes, the proposition has been made to me," said Mr. Lawler over the telephone, "and I intend to leave for Washington in a few days, probably early next week, and take it up directly with the Attorney-General and the Secretary of the Interior. I have not made up my mind positively, and cannot say at this time whether I will accept or not. Los Angeles is a pretty good place to live in," he added.

ENDS HIS LIFE.

SENDS HIS FAREWELL TO WOMAN HE LOVED.

DESPONDENT because of unrequited love, Gurt Bandeau, an artist, 30 years old, and scion of a fine French family, and apparently a man of means, shot himself through the head in his room at No. 2223 West State street, in the fashionable Westlake district, about 5:30 last evening. Bandeau left several notes, one of them addressed to Miss Genevieve Cordary, No. 1828 Gramercy place. These were mailed by the Coroner, without having been opened.

Miss Cordary had heard of the suicide of Bandeau last night, but could not be seen. Her brother said that she had no intimate acquaintance with the artist, and his suicide was the first intimation of Bandeau's infatuation her family had had. She had met him, the brother said, at a studio, No. 317 South Hill street, where he had been employed. Neither his sister, nor the members of her family, knew anything about the artist.

Bandeau made the most deliberate preparations for ending his life. He dressed himself with the most scrupulous care, sat on the edge of the bed in his room, placed the muzzle of an automatic Winchester rifle in his mouth, and sprung the trigger with the ramrod. The bullet plowed its way clear through his head, causing instant death. The shot was not heard by any one in the house, but the thud caused by the falling of the body to the floor was, and an investigation revealed the corpse lying in a pool of blood.

Bandeau came to the city about the first of the year and secured the room at No. 2223 West State street. But little was known of the young man at the place where he roomed except that he was educated and refined and appeared to have means. This fact is borne out by the statement made by him in a note to the press in which he tells of having distributed his fortune. Nothing was known either of his unhappy love affair by those with whom he was associated.

Bandeau wrote three letters before his suicide. One of these was addressed to Miss Cordary. Another to the Coroner was as follows:

"I am going to leave this world and at the same time I leave $50 for my funeral. I think it is enough as I do not believe in great funerals; $35 in cash and $15 you have to collect at 317 South Hill street where I was working. I have more money coming but that is all I want. If I can ask a favor, do not make it public."

The third letter, addressed to the newspapers, is as follows:

"I left this world with sound mind and am perfectly healthy except I had no heart any more. I lost it. I may be wrong in what I did, but I know, too, I never would have forgotten the girl I love. I could have lived, most likely, but I am an artist and if a fellow of my sort is not happy he cannot work. I have sent my fortune, several thousand dollars, to some poor people I know in different cities. One couple will be made happy."

All his personal effects he left to the people with whom he lived. He has no living relatives so far as known except his mother, who is now in Germany. Her address, however, is not known.

NERVY.

ASKS ROOSEVELT FOR LIVE LION.

CIRCUS OFFERS TEN THOUSAND DOLLARS FOR ONE.

Norris and Rowe Send Former President Letter Asserting They Will Pay That Sum to Any Charitable Institution for Boast He Catches on His Hunting Trip.

With an eye to the main chance, the management of the Norris & Rowe circus, now in Los Angeles, last night sent a letter to ex-President Roosevelt asking him to capture alive on his coming jungle trip one African lion. The letter offers to give $10,000 to any charitable institution in the United States which Mr. Roosevelt may name, immediately upon the receipt of the animal.

If the former President should consider the plan favorably, the animal tamer and trainer, Frank Williams, one of the attachés of the show, will at once be sent East to join his party on its departure from New York for Africa. Two assistants will go along.

Arrangements will be made promptly with the European agents of the show to forward one of the regular steel traveling dens and the necessary apparatus for keeping the beast, to any African port Mr. Roosevelt may select, and a plan of campaign will be mapped out. The letter ends with an offer to deposit the sum named with any bank to be named by Roosevelt, pending the outcome of the hunt.

Meanwhile the circus is not waiting for the Roosevelt lion. Three new elephants arrived here yesterday from the East, says the management, which now claims to have the largest herd of these animals ever brought to Los Angeles. They appeared in the performance last night, and rang everything from a bell to a wet towel, besides doing many other stunts.

THE RAY CENTRAL.

The Ray Central, the reorganized Kelvin-Calumet, capitalized at $6,000,000, par value $5, will be controlled by the General Development Company, which will name five of the nine directors. Kelvin-Calumet stockholders will receive one share of the new stock for five of the two old corporations, and 35,000 shares will be sold to the reorganized company for the treasury. Hayden, Stone & Co. of New York have paid in $1,800,000 and taken the stock, upon which they held an option, and the new company has ample finances, and it is said the new 2000 concentrating plant is to be started at once. The Ray reserves are estimated at 15,000,000, and are to be doubled, it is asserted.

"HE LAUGHS BEST WHO LAUGHS LAST."

THE Herald-Express combination for vilification and misrepresentation has never more plainly demonstrated its flagrant dishonesty than in the printing yesterday morning by the Herald, and reprinting last night by the Express, of its falsified advertising figures for the first fourteen days of March, 1909, compared with the same period of 1908. The erroneous statement shows a loss for The Times this year of "5139 inches" of advertising.

As a matter of fact, by careful, actual measurement, The Times gained in these fourteen days of March, 1909, over the corresponding days of 1908, exactly 3874 inches of paid advertising matter, having printed a total of 44,275 inches in those days this year, as against 40,401 for the first fourteen days of March, 1908.

The publication in the Herald, and the reprinting in the Evening Express, of this falsified advertising statement exhibits the venom of the combination's efforts to besmirch the reputation and business record of The Times. Figures, however, are dangerous things to juggle with, and this is an instance wherein the culprits have been "caught with the goods."

Subjoined is the correct comparative statement, by actual accurate measurements, of the advertising in the local daily papers for the period of time shown:

Advertising Figures for First Fourteen Days of March, 1909, Compared With the Same Period of 1908.

	1909.	1908.	Gain.
Times	44,275 inches	40,401 inches	3,874 inches
Express	18,215 inches	14,550 inches	3,665 inches
Herald	11,892 inches	9,110 inches	2,782 inches
Examiner	27,952 inches	25,245 inches	2,707 inches
Record	8,345 inches	7,808 inches	537 inches

"Look at the top," then at the ridiculous and false statements of the Herald, reprinted by its partner in crime, the Express—"then laugh."

THE PUBLIC SERVICE.

SUMMARY OF THE DAY.

The Council yesterday stood by the "gentlemen's agreement" and fixed the price of electric lighting for next year at 9 cents per kilowatt hour. The gas rate was continued at 80 cents.

Taking of testimony in the Tichenor embezzlement case closed yesterday, and argument to jury will be resumed tomorrow morning.

Prof. A. B. Coonley, a spiritualistic lecturer, demonstrated in Judge Rives's court some of the devices used by mediums in practice.

F. R. Hawley, a Los Angeles pawnbroker, was found guilty of grand larceny in stealing a $400 diamond and turquoise ring from Miss Isabella Williams, a Chicago tourist.

AT THE CITY HALL.

MAINTAINS RATES FOR LIGHTING.

BUT "GENTLEMEN'S AGREEMENT" GETS A TWISTING.

Auditor's Plea for a Reduction Declared "Right at the Wrong Time" and Six Councilmen Stand by Their Words—Game With Stacked Cards, Says Mushet.

By the decision of the Council yesterday Los Angeles will continue to pay 9 cents per kilowatt hour for electric light and power. But in reaching this decision the "gentlemen's agreement" by which this rate was established for three years in March, 1906, was repudiated by two members—President Pease and Wallace—and the plain intimation of the Council was that the rate must come down next year. The rate established is to prevail from July 1, 1909, to June 30, 1910. The rate of 80 cents for gas was continued.

It took an all-day session to reach the decision. At the morning session City Auditor Mushet, who was demanding a reduction in spite of the agreement, fought the question out with the attorneys for the three light companies. According to a majority of the members he was "right at the wrong time" for the agreement stood in the way of a reduction, they said.

"I have been playing in a game where the cards were stacked," said Mr. Mushet, "and I knew it."

The revelations as to the agreement made in Mayor Harper's office between the Executive, the members of the Council, and the light companies was revealed after two years of secrecy. Mr. Wallace in justifying his vote for a reduction of the rate to 8 cents, which he moved in the afternoon session, said this agreement had been made in haste, without full knowledge of the situation, and that there was now good reason to make a change. President Pease took the same view and held that the representation of the companies then that they were making no money was incorrect.

Mr. Wren, the only member who refused to enter the agreement, still favored a reduction.

At the time the agreement was made the situation was peculiar. The Council passed an ordinance fixing the rate at 11 cents. Mayor Harper vetoed the ordinance. To reach a settlement he called the Councilmen and the companies into his office and there it was agreed that, if the companies would accept a 9-cent rate for three years, the period of the Harper administration, the rate would not be disturbed for that period. According to Councilman Dromgold the consideration for this agreement was the immediate reduction of the price to 9 cents and he regarded this consideration as binding him to vote for the continuation yesterday though he declared the facts cited by Auditor Mushet to be true. Dromgold tried to have a sliding scale adopted so that the prices charged large power consumers should not be at the expense of the small consumers but the City Attorney held that this could not be done as the ordinance gives the Council power to fix "the rate" only.

Blanchard, Clampitt, Dromgold, Lyon, Healy and Tomkin voted for the continuation of the agreement of 1906. President Pease, Wallace and Wren voted for a reduction to 8 cents. The new ordinance will go before Mayor Stephens for action, and as it is one of the big annual questions of every administration, Councilmen are speculating as to what he will do with it, as he was not a party to the "gentlemen's agreement." If he should veto it—he has not expressed any opinion on the question—some Councilmen doubt if it could be passed over his veto. And this speculative suspense will keep the question interesting for the Councilmen for some days, they think.

Auditor Mushet presented his arguments against the companies after each had made its presentation against a decrease. His argument in the concrete was that the companies had presented statements required by the ordinance in such form that they were not sufficient to base intelligent conclusions, except as to a few things. And these few things were first that the companies, especially the Edison and Pacific Light and Power, gave their plant value too large and to do this had included millions for the franchise valuations.

"They are putting a value on the grant the people gave them and asking the people to pay a high rate because of the value of that gift," said he.

He quoted from the decision of the United States Supreme Court in the Consolidated Gas case of New York to show that franchise value, while available for purposes of taxation, was not available in rate making. "The people must not be penalized because of the franchise value," the decision read.

The second of the "few things" was the fact that the companies are selling power as "velvet," while the income from lighting—notoriously the small consumers—maintained the plant and paid 11-4 per cent. profit. To prove this he used the statements of the three companies, which showed that 30,000,000 kilowatt hours for lighting produced $1,949,000 income, while 110,500,000 kilowatt hours used for power produced only $980,000. Thus light produced 7 1-3 times as much revenue as the same amount of power.

He also deduced that, in the case of the Los Angeles Gas and Electric Company, which made 19½ per cent. on a plant value of $2,400,000, a plant value of $6,000,000 would produce all the light accounted for, whereas the combined plant value of the three companies is $14,000,000.

The answer of the companies was that the subject was so big and so involved that it would be hard to show the laymen that to maintain the light and power "peaks," as the daily chart records are styled, a state of efficiency must be maintained at all times that requires the high rate demanded. It was also contended that if the franchise value was good for taxation it was good for plant value in rate making, and in this contention the City Attorney supported them. The cause of the difference in the cost of light and power was that of the difference in retail and wholesale business. The small consumer is the retail buyer and the factory is the wholesale buyer and pays a switchboard rate and not a rate at the point of delivery subject to intervening losses to the company.

Another argument of the companies was that the rate in Los Angeles was below that of most other cities, even those which use water power—Portland, for instance, where the rate is 14 cents. The only city with a lower rate cited was Seattle, where it is 8½ cents. By the population per square mile the city was also much lower than ten other cities cited, some of which had water power and others used steam power. Affidavits from Stoddard Jess, F. M. Douglas, J. M. Elliott, W. F. Gillellen and J. C. Drake that they were familiar with the value of corporation stocks and bonds, and that 10 per cent. net earnings were necessary to safety of financiering, were filed. It was brought out that Mr. Jess's affidavit, which the others indorsed, spoke of this 10 per cent. on the "physical value," and the Auditor argued that this supported him in his effort to exclude franchise valuation.

H. W. O'Melveny spoke for the Pacific Light and Power Company, Lewis R. Works for the Edison company and W. A. Cheney for the Los Angeles Gas and Electric Company.

The discussion was enlivened frequently by tilts between the Auditor and the attorneys. Once the Auditor challenged Mr. Works with the statement that his company, under oath last spring, had said there was no value to the franchise to avoid taxation, and that at that time, when Works was assistant attorney, he held that franchise valuation could not be a basis in rate making.

One of the features of the discussion was the indorsement of the Public Utilities Commission plan by several. Mr. Works, speaking for the Edison company, said it was the only fair way to gather data for fixing rates. Wallace, Blanchard, Dromgold and Pease also advocated it. Healy alone opposed it. He said there are too many commissions already, and besides, they couldn't be "recalled."

"And we Councilmen can be recalled. Let us not shirk our responsibility."

And thus the tieless representative of "de Ate" broke his long record of advocating every new job possible.

When it came to fixing artifical gas rates the Auditor said he had no suggestion.

"Because," he said, smiling, "it seems that when rates go down prices go up."

The 80-cent rate was unanimously continued for another year.

This morning the Council will meet to hear the telephone companies and consider the Auditor's urging that the disparity of rates be equalized.

MORE AQUEDUCT BONDS.

Preparing for the needs of the Los Angeles aqueduct, the Council yesterday, on the recommendation of the City Attorney, authorized the Board of Public Works to issue bonds of Class F, of the $23,000,000 bonds authorized in the sum of $7,752,000. This means that the bonds will be issued and that they will be taken by the syndicate in New York which bought them as the aqueduct needs the money.

AT THE COURTHOUSE.

DECIDES POINT BY SHARP RUSE.

JUDGE TRIES SHERLOCK HOLMES METHODS IN COURT.

Disproves Assertion Made by Defendant in Damage Suit for Alleged Malicious Prosecution by Experiment in Penmanship—Case Outcome of Criminal Charges.

Whether or not Judge Monroe has read the famous Sherlock Holmes stories of A. Conan Doyle makes no difference; he deserves a place in the next one penned by the English novelist, for the little common sense experiment he made in his courtroom yesterday.

The case of Thomas M. Watt versus James Purcell was before him. The plaintiff asked $12,500 damages for alleged malicious prosecution. On May 13, 1908, so runs the complaint, Watt was arrested on the complaint of Purcell, charged with embezzlement and taken to Oakland to answer. Purcel accused him of having sold a parcell of land in Los Angeles without authority. Watt, who is a real estate man, objected and produced in court a power of attorney purporting to be from his accuser. The case was tried in the North and decided in favor of the real estate dealer.

Some time after the trial Purcell, who is 89 years old, moved to Los Angeles and bought a house on the Sunnyside road. As soon as Watt found this out he began the present suit for damages.

When the case came before Judge Monroe, Purcell again denied that he had signed the power of attorney, which was marked Exhibit A, and presented in evidence. Under cross-questioning by the court he asserted that, as he always bore down very heavily when writing, and the alleged document failed to show any traces of his signature on the back of the paper, it could not be genuine.

"Will you please write your name for me on this paper," the court asked.

Purcell would. The clerk produced a soft bit of paper, and the old man wrote his name. The judge picked up the paper, and turned it over. The signature was not even faintly marked on the opposite side.

"I guess you signed that power of attorney, all right," said the court.

The question of malicious intent in making the arrest of Watt will be argued this morning at 10 o'clock.

EVIDENCE SUBMITTED.

TICHENOR CASE NEAR END.

Testimony in the Tichenor embezzlement case closed at noon yesterday. Argument to the jury was started by Deputy District Attorney Sanders, but an adjournment was had until Saturday morning at 9:30 o'clock, when R. W. Kemp will follow for the defendant, and the closing plea for the prosecution will be made by Deputy trict Attorney G. Ray Horton.

Frank G. Finlayson and Secretary William Corbin, of the Continental Building and Loan Association, were the only witnesses. Attorney Finlayson admitted he had advised Tichenor, as a friend, that it would be all right to take the $4500 from the company funds and place it in his own name in some bank, until a settlement could be made. Tichenor claimed at the time to the witness that the money was due him.

Secretary Corbin denied having a conversation with Tichenor about special work at Sacramento; he had had no talk with him except April 30, 1908, when he heard for the first time of the extra compensation, from Tichenor himself. He also denied the statement that Tichenor said was made by him, January 25, 1905, at San Francisco, prior to Tichenor's going to Sacramento to entrap the Senators. He denied all of the statements of Tichenor in regard to the claims.

Continuing, Corbin said he did have the following talk with Tichenor: "I told Tichenor we had discovered a scheme of a majority of the Senators composing the Committee on Retrenchment to hold up certain corporations; that the Phoenix and other corporations had been offered immunity for $250 each; that the Senators wanted $10,000 to not bother us. I wanted Tichenor to entrap those Senators. I sent him to the Mills building in San Francisco to receive the money and instructions from Gavin McNab, under the name of William Newell. Nothing was said in that conversation about the charge in a San Francisco paper that I was $250,000 short in my accounts."

RECREANT HUSBAND.

GOES TO JAIL FOR CONTEMPT.

On February 1 Judge James gave a decree of divorce to Annie Frazer from Frederick Frazer, and allowed her alimony of $30 a month, an obligation that Frazer neglected to meet. An order to show cause was issued against him, and Frazer was brought into court to answer the charge of contempt.

The court had little patience with the husband, and asked him if he had shaved off his mustache so as to avoid direction. Frazer mumbled some words of alleged explanation, but his oration was cut short by the court ordering him committed to the custody of the sheriff until he had purged himself of contempt by obeying its orders.

As Frazer walked out sheepishly, the court said: "And Mr. Sheriff, I want you to see to it that Frazer is treated just like any other prisoner, and allowed no privileges; make no exceptions in his case."

SEANCE IN COURT.

SPIRITUALISTIC WILL CONTEST.

An alleged exposé of spiritualistic manifestations, with a showing of how the famous cabinet tricks, slate and spirit writing, spirit photography and other phenomena of the occult science, were produced, were the high spots in Judge Rives's court yesterday. It was a continuation of the efforts by the heirs of the late Robert Crawford Smith, to show the mental incapacity of the deceased, by reason of his belief in spiritualism, to make his last will and testament, under the provisions of which $17,000 was bequeathed to three of his spiritualistic friends.

The demonstrator of the spook methods was Prof. A. B. Coonley, who, for years was prominent in the affairs of the San Diego Spiritualist Society, holding a commission from that body to act as a clergyman, and who has spent many years on the Coast and throughout the East, preaching the beauties of spiritualism, but afterward turning upon the faith and exposing it, as he claimed. He organized the Spiritualist Church at San José and has operated in San Francisco, Stockton, and elsewhere.

Prof. Coonley explained at length how spirit rappings were produced and showed that spirit slate writing was the result of human agency. Cabinet work, trumpet manifestations, materializations, etc., were explained, and the witness turned the light on the science of hypnotism, telling how it was done, to the edification of the large audience present. He disclosed how spirit photographs were made, by the "stoping out" process; in fact, only a darkened room and a pot of luminous paint were the things missing from a production that would have provided all of the accessories for a real seance.

Coonley asserted that he had been in the buiness of exposing spiritualism for about a dozen years, and in that time had brought confusion to more than 100 alleged mediums. He said that the practice of the cult had brought unhappiness to his home, and admitted that his wife was a follower of the belief, although she had only become so after their marriage. He claimed there was nothing in the work of spiritualistic mediums that could not be explained by natural causes, and that the common, ordinary mortal was easily fooled. The hearing was continued until next Tuesday.

GETS ALLOWANCE.

BANK BOOKS IN EVIDENCE.

Frances Perry was given an allowance of $75 a month from the estate of her husband, John W. Perry, yesterday, by Judge James, and the testimony developed the fact that it was a merciful order. The Perrys came to Los Angeles about a year ago, from the vicinity of Crawfordsville, Ind., where he was a prosperous farmer and money lender. The wife is the mother of eight children, and she testified that in all their married life he had given her no money, although she assisted in the work on the farm, and performed her duty in every way.

She said that her husband was worth not less than $30,000, and that last January he had left her and the children penniless, and she was compelled to subsist through the kindness of her neighbors. It was also in evidence that the day Perry left for Mexico, he had drawn $2300 from the German-American Bank, his balance left after a deposit of $8500, some weeks previous. "You sold your farm in Indiana?" was the query of the court. "Yes," she replied. "And you signed the deed?" "Yes," and after a long pause, "I had to do it."

BOY GOES TO JAIL.

GIRL FASHION PLATE PLEADS.

Juan Bresena, a Mexican boy from Alamitos, was before Judge Willis yesterday on the charge of stealing an overcoat valued at $20, and was allowed to plead guilty. The court warned the lad against the perils of city life and told him that he ought to be back at his home in Alamitos. The little fellow, with a smile in his eye, said: "Quiero ir fuego para alla" (I would like to go there right away,) an open, frank statement that even caused the court to relax, while everybody joined in the laughter, but the boy was given sixty days in the County Jail.

Una Stokes, a Pasadena girl, charged with forging a check for $20, was arraigned dressed in the height of fashion. She pleaded not guilty and her trial was fixed for April 29. Miss Stokes was accompanied by a number of friends from the Crown City.

Thomas Penny, held to answer for uttering a forged check, and J. Frank Ware, charged with making an assault with a deadly weapon, were transferred to Department 12 for trial, where the hearing of the latter case began at once before Judge Davis and a jury. Ware is charged with shooting Robert J. Ellis in the leg, from the effects of which he is yet suffering, on September 15, last. It is claimed by the accused that Ellis was a trespasser, having been warned repeatedly to keep off the land. Ware had the gun in his hand when Ellis was shot, but says it was discharged in some way by accident. The State is seeking to show that the attack was precipitated by Ware, and that he purposely shot Ellis

PAWNBROKER IN HOCK.

"PINCHED" DIAMOND RING.

F. R. Hawley, a pawnbroker in the Stimson block, was found guilty of grand larceny by a jury in Judge Willis's court yesterday, and will be up for sentence tomorrow.

On May 11 last Miss Isabella Williams, a tourist from Chicago, needed money and pledged a ring to Hawley. It was a fine bit of jewelry, composed of turquoise with diamond cluster, valued at $400. She secured a loan of $85 on the circlet.

Before the six months allowed by law for goods to be forfeited, had elapsed, she sent the money here by the Wells-Fargo Express Co., to have the ring redeemed. Hawley claimed that he had sold it. Whereupon the girl came West on a special quest for the jewelry, and Hawley, after some persuasion, produced the ring.

Before the ring incident Hawley had been arrested on the charge of keeping a pawnshop without the regular license, a charge to which he pleaded guilty in Police Court, and paid a fine of $200. Now a penitentiary sentence is staring him in the face. Miss Williams did not attend the trial, but her deposition, taken at the preliminary hearing, was utilized by the District Attorney.

COURTHOUSE NOTES.

BREVITIES MISCELLANEOUS.

HEARING POSTPONED. The case against E. Ellsworth Rowell, R. A. Johnson and A. C. LeBaron, charged with false pretense in connection with the sale and management of a mythical mine in Chihuahua, Mex., was called in Justice Stephens's court yesterday, but the matter was postponed again until the 23rd inst.

HOLDING THE DOG. A dog is held in Justice Ling's court, a victim of attachment proceedings. Theodore Knoll has asked that the animal, owned by R. C. Barnhill, No. 692 East Thirty-eighth street, be sold for an alleged debt of $7.35. Deputy Constable C. G. Johnson is acting temporarily as keeper of the canine.

EMBEZZLEMENT CHARGED. James V. Black was arraigned before Justice Ling yesterday on a charge of embezzlement. His preliminary examination was fixed for April 1, and he was released on $1500 bonds. Mrs. Laura J. Powell swore to the complaint. Black says he borrowed the money he is charged with embezzling, and that the complainant has his notes for the full amount claimed.

ASKS FOR DAMAGES. A. C. Meyer brought an action in the Superior Court yesterday against J. B. Traugher, Marshal of Watts, asking damages in $2000 for alleged false arrest March 1. Meyer was taken into custody, charged with peddling without a license, but was acquitted. He avers the arrest was malicious and without cause.

CHANGE OF NAME. The J. W. Lewis Company has filed a petition in the Superior Court, asking that it be allowed to change its name to the Glendora Mercantile Company. The directors are J. W. Lewis, J. E. Fulton and R. B. Bridwell.

JUSTICE SELPH'S ESTATE. A petition was filed in the Probate Court yesterday by the widow of the late Justice E. E. Selph, asking for letters of administration. The estate is valued at $3000. The heirs are Lulu D. Selph, the widow, and two sons, Ewald E. and Raymond G. Selph.

REASON ENOUGH. Emma Porter was divorced from David C. W. Porter yesterday on the ground of non-support. The wife is a dressmaker, and she testified her husband was only a spasmodic worker, putting in the most of his time sitting around the dressmaking shop and telling the girls funny stories. Once in a while he was awake long enough to read the newspapers. He left her in September, 1908.

INCORPORATIONS. Articles of incorporation were filed with the County Clerk yesterday by the Bohemia Club, no capital stock; Great Western Investment Company, capital stock $50,000, subscribed $500; Wayside Press, capital stock $100,000, subscribed $41,000; Harrison Avenue Water Company, capital stock $25,000, subscribed $25,000; A. D. Snow Lumber Company, capital stock $20,000, subscribed $250; Pricewell Oil Company, capital stock $50,000, subscribed $300; Southwestern Securities Company, capital stock $200,000, subscribed $606.

LIQUOR SELLERS FINED.

Francisco Castillo, convicted of selling liquor to Indians on the Pala Reservation, was sentenced to pay a fine of $500 and serve one year in the County Jail, yesterday, by Federal Judge Wellborn. Dolores Salazar, convicted of a similar offense, was sentenced to pay a fine of $100 and serve sixty days in jail. Castillo was regarded as a chronic offender by the government officers.

WILL GO TO KANSAS.

Federal officers stated yesterday that Mel Shultz, wanted in Kansas on an indictment charging him with passing "raised" bills, will not resist extradition. He will remain in the County Jail until the order of removal is made by the court and arrangements are made to take the prisoner to Wilson county, Kan., where the alleged offense was committed. Much sympathy is expressed for the young wife of the defendant, formerly Miss Josie Agrue of Colorado Springs. The officers are convinced that she knows nothing of Shultz's previous career.

LINNARD BANKRUPT.

In the United States Court yesterday D. M. Linnard of Pasadena filed a petition in bankruptcy. His liabilities are stated at $320,000; but these include notes and mortgages for which others are responsible. The bankruptcy is personal and does not affect the hotel properties managed by Mr. Linnard, which are very successful and thriving.

"REFORM MAYOR" IN FIGHT.

St. Louis Candidate Sues Member of House of Delegates for Assault.

[BY DIRECT WIRE TO THE TIMES.]

ST. LOUIS, March 18.—[Exclusive Dispatch.] Herman W. Fay, recent reform candidate for the Democratic nomination for Mayor of St. Louis, filed suit thas afternoon for $10,000 damages against Frank N. Simmons for injuries received when the latter assaulted him Tuesday on the floor of the municipal Assembly's lower house, he alleges, as a result of Fay's war on the combine in the House of Delegates, of which body both are members, Fay leading the anti-combine faction.

Simmons is a Republican. Fay attended a session of the House of Delegates tonight with a bodyguard of police, by request of Fay, who informed Chief of Police Creecy he had been threatened many times and feared he would be assaulted again if he attended unprotected.

A large number of Fay's friends accompanied him tonight. Simmons said tonight he will tomorrow sue Fay for defamation of character.

Queen Quality OXFORDS

Patent Colt Ribbon Ties

$3.50

They fit where others fail

Short Vamp Models

For Fashionable Women

Our ability to give bigger shoe values than any other concern in this city is only one of the reasons of our constant growth. Hundreds of women, with whom the saving in cost is no object, trade at our stores because they have come to know that in the matter of presenting new styles we are always first.

We fit shoes carefully and guarantee them liberally—courteous about it, too. If you have never bought shoes at one of our stores, you've missed a pleasant experience.

C. H. Baker

TWO STORES

451 SOUTH BROADWAY 239 SOUTH SPRING STREET

MOVING PICTURE THEATERS POPULAR

Entertaining and Educational

Almost a Million Tickets Sold in This City Every Month.

There is no form of entertainment that has won its way into popular favor than that offered by moving pictures. And the interest does not abate. Quite the contrary; thousands who at first went out of curiosity, continue to attend the exhibitions of the pictures for the pleasure and entertainment given.

Starting more as the result of a scientific experiment, the moving picture business is now on a gigantic scale, and the money invested runs easily into millions of dollars.

How popular it has become in this city may be gleaned from the fact that there are over a score of moving picture theaters here exhibiting numerous different views, and that in round figures nearly a million tickets are sold every month at a price of admittance which is a mere bagatelle in comparison with the entertainment given; quite often one gets admittedly being well worth the price of a seat. The enormous quantity of films and means, of course, that the patrons of the picture theaters come again and again, and show to prove beyond a question of a doubt that the shows are highly moral, educational, amusing and instructive. In fact, thousands of our best families are known frequenters of these entertainments regularly. This would not be the case if the managers of the theaters put on debasing or immoral scenes. As a matter of fact, these entertainments, especially of moving pictures are very well aware that should there be any questionable scenes put on the screen, the public would not only not come the box office receipts and with them—the Sheriff.

It may be true that one set of views may not appeal to every one in the theater, nevertheless, each and every one does get their money's worth.

An enormous sum is expended in getting a set of pictures, and often they are taken at a great risk of life. So important has the securing of pictures become, that it requires never ceasing vigilance equal to that of the modern newspaper business to successfully place new and interesting pictures before the popular fancy.

To illustrate the rapidity of taking the scenes and showing them in a distant city. It may be interesting to state, that the chief events of Mr. Taft's inauguration were taken, sent to this city and shown to our citizens within ten days of the taking. Scenes taking distant scenes right to one's door with a spirit of enterprise that is unparalleled in any business. However, the above is but one instance; hundreds might be quoted in like manner, and is a matter of common occurrence in the moving picture world.

The diversity of the pictures are their chief-est charm. Thrilling dramatic performances; exciting military acts; clever pantomimes and comedies; mysterious subjects, alluring to the eye and exhilarating to the mind; beautiful views of land and sea; cities, and country vistas; mountains and valleys; foreign scenes that are so realistic and the portraits of the people in them so natural they are easily distinguishable to acquaintances. For a few cents the picture theater patron may see and understand all that actually takes place in every known land under the skies. And then again there are peculiar industries, as for instance, wonderful engineering feats in distant lands going on under great difficulties; the lives of father folks; military entertainments and pageants in other countries impossible to fully comprehend without the aid of moving pictures. One of the latest films is "Educating the Blind." This is a series of pictures by which one gets an idea of the work accomplished in educating the blind to be self-supporting and independent, that would be wholly inadequate to understand if read in cold type. In the first picture the blind learning to read with aid of books having raised letters, the studying of geography from embossed maps, also arithmetic and writing and enjoying the same advantages as those who see. We also see them learning to knit and so on. It is an inspiring sight to see them at recess enjoying their childish games with as much vim and dash as youngsters who are more fortunate in having the sign of sight.

As we go, day in and day out, the picture theater managers must be ever keen and on the lookout for something novel, something clean, something entertaining, as patrons are quick to observe his patrons want for clean recreation of mind that comes in a highly pleasing form in moving pictures.

The pictures exhibited in Los Angeles are controlled by firms with headquarters in Chicago, New York and Paris and Berlin. The many picture outfits go into any place of interest in the known and little known world and the dramas and comedies which are presented are acted by well-known actors and actresses, many of whom are artists of repute and readily recognized. As to the morality of the plays it may be said that the pictures have to pass an inspection in the form of a board of a regularly authorized board of inspectors before being permitted to be exhibited; and before they are sent out here they are approved by the managers before the public has a chance to see them.

This is very commendable, but is important from a business standpoint and is to the theatergoers interest to protect his patrons from anything savoring indelicacy.

All the picture theaters in this city are regulated by city ordinances in regard to fire protection for the patrons and a visit to each show here will find them well provided with plenty of exits in case of fire or other disturbance. The best of care is given the public and the attendants and staff of the picture shows, are ever on the alert to give needed attention and courtesies to their patrons.

Equitable Savings Bank

Capital and Surplus $280,000.00

First Mortgage Loans

are arranged to suit the needs of various borrowers as follows:

STRAIGHT LOANS on improved real estate in this city and immediately adjacent territory.

BUILDING LOANS in which we advance the money during the progress of the building, and have a straight mortgage when the building is completed.

INSTALLMENT LOANS which may be either straight loans or for building purposes, and which may be paid in monthly or quarterly installments.

First and Spring Streets

Chesterfield Clothes for Men

Broadway, Cor. 3rd

Toys

Beeman & Hendee

447 S. Broadway

CASTORIA

For Infants and Children.

The Kind You Have Always Bought

Bears the Signature of Chas. H. Fletcher

MULLEN & BLUETT CLOTHING CO.

CORNER SPRING AND FIRST STREETS

The Quality Store

Established over a quarter of a century.

SALE OF THE Alkire Shoe Stock of Phoenix, Ariz.

MAMMOTH SHOE HOUSE

519 South Broadway, Los Angeles, California.

Auctio

Expensive and modern

private residence

lence of sale to our

floor

830-32 South

Friday, March

10 A. M. and 2 P. M.

Consisting in part of

and enameled iron

tresses, bedding,

and birdseye maple

antique mahogany

suit, upholstered

hanging hall mirror,

wicker and mission

oval extension table,

and sideboard, fine

robe, upright pianola,

tiers, oil paintings

center stands and

grandfather's clock,

enport and chair,

rugs, dishes, fine

brary table, pedestal

Brussels, Axminster

squares, carpets and

kitchen cabinet table,

erator, etc. In addition

lot of new household

sive beds, etc., consigned

RHOADES &

Phones—F1259; Main

Auctio

Special

Sat. March

at 10 A.M.

730 South Sp

729 South M

RESTAURANT AND

We have consigned to us

of restaurant and

in part of

register, 75 tables,

steam tables, about 6 feet

2 coffee urns, large and

large cabinet gas range,

steel range, hot cake

washing table, gas

bins, stools, all sizes and

platform scales,

knives, forks and spoons

of all kinds, 40 yards of

linoleum, soda fountain

trunks and valises, etc.

sold on this date without

L. A. AUCTION &

Trust, Auctioneer,

Phones F1733, Broadway

Auctio

Machinery a

Cal. Auto

623 North

MONDA

MARCH

AT 10 O'CLOC

Consisting of one

lathe, shaper, heavy

light drill press, power

emery wheel, two

brazing attachments,

one 13-inch gear

leys, shafting, anvil,

complete set of

five auto bodies,

auto parts, stock

50-h.p. aluminum

car, one 25-h.p. Rus

h.p. Stevens-Duryea

THOS. B. CLARK,

Auctio

Of Beautiful High-Gr

ture of a New

Friday, March 19

At 2067 West 2

Take W. Adams

Avenue, go four

Comprising

rocker and chairs in

couch, chairs and

royal Wilton and

er portieres, bedroom

large quartered oak

plate mirror, brass

beds, expensive

carved mission oak

chairs in leather; china,

refrigerator, gas

etc. Above goods on

C. M.

Office and salesroom,

Auctio

White Steamer

FRIDAY

MARCH

9 a.m.

830-32 South

A fine White steamer

with top, speedometer,

completely

used only

order; 1908

be seen morning of

demonstration

owner having the

new car; must

cash. No

Phones F1259, Main

AUCTION

Friday, March 19, at

At 253 East 43rd

Fine furniture of a

sisting of oak

nis Martin

mattresses, bedding,

mahogany parlor

stands, sanitary

and Brussels

squares, oval

bles and chairs,

set, Rogers

several pairs of

Richard Harding

frigerator, gas

talns, linoleum,

ware, etc. Positive

Sale positive;

R. N. KEMP &

Office 419

A4204.

Moxley &

Auc

Satisfa

South 2830

FRIDAY, MARCH 19, 1909

WON'T DO.

LICENSE MAN IS ALEXANDER.

Prohibitionists Will Not Be in Line for Him.

Chafin Explains Stand They Take for Yerge.

Cold Water Party Aloof in Recall Fight.

Eugene W. Chafin, Prohibitionist, who says Alexander will not do.

Eugene W. Chafin,

Prohibitionist, who says Alexander will not do.

Chafin Prohibition indorsement," Mr. Chafin. "Prohibitionists can only vote for him for Mayor, so far as we are concerned, there is difference between Alexander and Lelet candidate. We will support Yerge, and do everything in our to bring about his election."

Chafin will address two meetings Forest Hall, No. 227 South Main on the situation in the city tonight, at 10 a.m. and 2 p.m. to-

is a man of aggressive personality one cannot take a look at massive face, with its deep-set and strong intellectual lines, and feel that he is a man of heroic

comes to Los Angeles with only date that is not scheduled for one more addresses, April 2, and on he is ambitious to bring a public debate with any recognized leader of the local option movement. He proposes to debate the following question:

Resolved, that local option, as applied to the liquor traffic, is wrong in principle, vicious in operation, powerless as a remedy, and a hindrance to real prohibition."

was raised a Republican," said Chafin yesterday, "and always a straight ticket; that's the way to make a party, and the Democratic party must build exactly on the same plan. We never saw it then we believed the people were right as they are now.

Yerga is a dead one, and I hardly think the Democrats will ever again back him, but he will fight for it. It is a very foolish thing a few years when he permitted himself to be lured into the Eagles, at which where all the officers and the chaplain is a saloon-keeper. recently sent his application to the during the campaign but it was quiet and he has just been taken

Angeles county is the banner county in the United I received more votes in this than in some entire States, is regarded as the best man- in the country.

am greatly interested in the reform movement, and if it that prohibition of the liquor so close to my heart, I'd give life to prison reform—and great mind to do it, anyhow." night Mr. Chafin was enter- at a banquet in Pasadena, at Green, where he spoke upon future of the Prohibition Party." at Bartelle, where many of the afternoon and tonight he will two meetings at Pentel Hall this afternoon; Sunday morning at 11 night he will speak at 8 he will be the attraction at meeting in the First Church Pasadena; at 3 o'clock he will here only in the First Presby- Church, Pasadena, and Sunday in South Pasadena. On Mon- afternoon, he will speak at Glendale; Government" at the Y.M.C.A. afternoon, he will speak on Mothers' Congress, the Federation, and the Wom- Prohibition Club will take part. evening he will deliver his Hall, "Prison Reform" in

TULARE.

TULARE, March 17.—The home of Brown, about four miles northwest Tulare, was entered by a burglar yesterday morning. Mr. and Brown were awakened about 4 by an unusual noise, but paid attention to it. Later, however, discovered that their clothing been disturbed during the night. investigation it was found that $15 in cash had been taken. There other evidences of the robber's about the house. Up to this

Auctions

Auction

330-32 South Main

Friday, March 19th

10 A. M. and 2 P. M.

Auction

Special

Sat. March 2

at 10 A.M.

730 South Spring

729 South Main

Auction

Beautiful High-Grade

ture of a New Bungalow

riday, March 19th at 10

t 2067 West 29th

ake W. Adams Traction to

venue, go four blocks south.

Auction

Machinery and

Cal. Auto We

23 North Ma

MONDAY

MARCH 22

AT 10 O'CLOCK

Auction

White Steamer Autom

FRIDAY

MARCH 19th

9 a.m Sharp

830-32 South Main

Moxley & S

Auctioneers

Satisfaction Guarantee

AUCTION

Friday, March 19, 10:30 A.

253 East 43rd Street. Maple

WON'T DO.

LICENSE MAN IS ALEXANDER.

Prohibitionists Will Not Be in Line for Him.

Chafin Explains Stand They Will Take for Yerge.

Anti-Water Party Aloof in Recall Fight.

James W. Chafin, Prohibition candidate for President in the late campaign, has been in Los Angeles only a few hours, but yesterday he declared without hesitation that "Alexander will not do."

"The issue is not only a license question, his supporters say so, and it is announced that they do not

James W. Chafin, Prohibitionist, who says Alexander will not do.

Prohibition Indorsement."

"Prohibitionists can vote for him for Mayor, as we are concerned, there is no difference between Alexander and the other candidate. We will support him, and do everything in our power to bring about his election."

Chafin will address two meetings at Pearl Hall, No. 227 South Main street, on the situation in the city politics, at 10 a.m. and 2 p.m. today.

"It is a man of aggressive personality and one cannot take a look at his square face, with its deep-set eyes showing intellectual lines, and not feel that he is a man of heroic mold."

Chafin comes to Los Angeles with only one date scheduled for one of his addresses, April 2, and on that he is ambitious to bring on a public debate with any recognized leader of the local option movement who proposes to debate the following proposition: "Resolved, that local option, as applied to the liquor traffic, is wrong in principle, vicious in operation, powerless as a remedy, and a hindrance to prohibition."

"I have voted a Republican," said Chafin yesterday, "and always shall, straight ticket; that's the way to make a party, and the Republican party must build exactly on those lines. We never saw a time when we believed the people were with us as they are now. It was a dead one, and I hardly think the regulars will ever again put him up, but he will fight for it. It would be a very foolish thing a few years ago when he permitted himself to be carried into the Eagles, at which all the officers and directors is a saloon-keeper. He sent his application to the Eagles during the campaign but it was not accepted, and he has just been taken in.

"Los Angeles county is the banner prohibition county in the United States. It would cast more votes in this county than in some entire States. Hall, our county chairman, is regarded as the best manager in the country.

"I am greatly interested in the prohibition movement, and if it were possible to do so from the standpoint of prohibition of the liquor traffic I would do my heart. I'd give up my life for prison reform—and I have a good mind to do it, anyhow."

Mr. Chafin was entertained at a banquet in Pasadena, at which he spoke upon the subject of the Prohibition Party, and tonight—he will be in Riverside, where many of the people will hear him; tomorrow evening he addresses at Pearl Hall will be at night he will speak at Pasadena. On Sunday morning at 11 o'clock he will be the attraction at the First Church of Christ; at 1 o'clock he will address the First Presbyterian Church in Pasadena, and Sunday afternoon he will speak at Glendale; on Monday he will speak at the Y.M.C.A., at the Mothers' Congress, the Federation, and the Woman's Civic Club will take part. Tuesday he will deliver his address, "Fraud in Reform" in Pearl Hall.

TULARE.

TULARE, March 17.—The home of [illegible] miles northwest of Tulare was entered by a burglar last evening. Mr. and Mrs. [illegible] awakened about 4 o'clock by unusual noises, but paid no attention to it. Later, however, they discovered that their clothing had been disturbed during the night, and it was found that a watch and $20 had been taken. There was no clew to the robber's identity at the time.

A St. Patrick's Day social function was the party given last night at Library Hall by J. P. Alverson, W. E. Dunlap, Sol Rosenthal, G. F. Gill, E. A. Test, C. M. Burnett and W. R. Murphey.

The family of W. P. Westfall, the new clerk to Roadmaster Starkweather, came up from Bakersfield last night.

Miss Leah Morrison will represent Tulare in the grand gold medal oratorical contest of the W.C.T.U., to be held in Visalia Saturday night. Other contestants are from Dinuba, Visalia and Lindsay. Miss Morrison has already won silver and gold medals, and is working now to secure the grand gold medal, with the purpose of pushing on for the grand diamond medal and the diploma that goes with it.

DEMAND LIMITED.

MINERS DRUG AT COURTLAND.

NEW COPPER CAMP OVERSTOCKED WITH LABORERS.

Employed Obliged to Share Wages With Less Fortunate—Dogs Get Body of Three-Year-Old Child at Bisbee—Man Wanted for Goatherd's Murder Surrenders.

[SPECIAL CORRESPONDENCE OF THE TIMES.]

BISBEE, March 17.—Hereafter mail addressed to the new copper camp of Courtland will be handled by the United States throughout. Heretofore, it has been delivered only through the good nature of the employés of one of the mining companies. Harry Locke, secretary of the Cochise County Republican Central Committee, has been named as postmaster and has gone to Courtland to establish the office. The only trouble will be the location, as it will be claimed by three localities, widely apart. It is believed that the location will be determined largely by the situation of the railroad depots.

Scores of miners and laborers are streaming into Courtland, until the labor market appears to have been filled up to the limit. The camp is full of idle men, all "broke" and many of them unable even to tramp out to another camp. The situation is a severe drain on the employed miners, who are generous to a fault and who are giving up to charity a large percentage of their wages. The surface work is being done, as is usual in this country, by cheap Mexican labor. Many men are idle, also, in Bisbee, where the City Council is being petitioned to employ only American labor on the contemplated street improvements. This change from Mexican labor, it has been estimated, would add about $20,000 to the expense of the improvement, but it is being urged that the using of American labor would be beneficial enough to the community to warrant the added expense.

Charles S. Henning, who is in charge of operations looking toward construction of a railroad line to Cananea from Agua Prieta, across the line from Douglas, states that all surveying work will be done by the end of this month. The road will be about sixty miles long and will be easy grading throughout, except for a few miles on the southern end.

CRUSHED TO DEATH.

Sunday morning Walter Dykeman was crushed to death in the Lowell shaft of the Copper Queen company while coming to the surface, with some heavy timbers.

An unknown miner, lately arrived from Bisbee, committed suicide yesterday in Benson by swallowing the contents of a bottle filled with hydrochloric acid. While dying, the man tried to write his name, but what he wrote could not be deciphered.

Monday morning, in upper Brewery Gulch in Bisbee, a number of dogs were found tearing at the body of a 3-year-old child, which had been so disfigured that identification was impossible. Officers are investigating but without success this far.

Justin Rose has surrendered himself at Solomonville, to stand trial for the murder of Con Sullivan, found dead in the mountains of Graham county. His body was in a rocky crevice with a bullet hole in the back of the head. The murdered man's goats and horses had been driven away and have not been found. Rose and an associate, Dave Roberts, are charged with the crime. Roberts is believed to be hiding in the White Mountains. A couple of days before he was killed, Sullivan told a friend his life had been threatened by Rose and Roberts.

Charles Bell, shot last Saturday by H. Gill and at first thought mortally wounded, has been successfully operated on at the Copper Queen Hospital and his recovery is now assured.

FORTUNE IN POCKETS.

At Bowie, a few days ago, some railroad men found an old man lying under the edge of the platform, senseless from a fall, in such condition that it has been found necessary to send him to the hospital in El Paso. The most notable feature of the affair was that, when the patient was searched, in his pockets were found $25,000 in gold and currency, which he later said he had brought from Oklahoma to invest in Arizona lands.

The snowstorms of the last week in Southeastern Arizona were of the greatest benefit to cattle men. Not for ten years has there been so heavy a precipitation of snow, the total depth in this locality being about eight inches. At Morenci, about eighteen inches fell, the weight crushing in the roof of the Morenci Operahouse, only a short time after a large crowd had been dismissed. The building is a practical loss. It was erected two years ago, at a cost of $10,000.

A Texas company has purchased the property and stock of the Chiricahua Cattle Company, one of the largest associations of the sort in Arizona. It is understood that the price paid was $250,000. The president of the corporation and general manager is J. V. Vickers of Los Angeles. The company owns a large quantity of land in Cochise county, especially in Sulphur Springs Valley, and probably 20,000 head of cattle.

The Prohibitionists of Bisbee are firmly of the opinion that they have been "jobbed" by the local authorities in a complaint lately made against a disorderly saloon. It is claimed that the jurors selected by a local constable included a number of ex-bartenders and saloon men and that three or four vagrants were on the list as well. Naturally, prosecution failed.

The city of Bisbee has contracted for 2000 tons of iron pipe at $20.50 a ton with the United States Pipe Company of Birmingham, Ala.

Douglas E. Montes, Mexican Consul at Douglas, has been transferred to the office at Nogales, and Mariano A. Delcastillo of the City of Mexico has been appointed to the local office.

BIG RANCH COMPANY.

Three great ranches, aggregating 350,000 acres with 25,000 head of cattle, have been purchased along the Batapete River of Sonora by a company including George L. Andrews and M. G. Fernandez of Douglas. In cultivation on the ranch are 1000 acres of farming land and 2500 acres more will be reclaimed by new ditches from the Batapete River.

OUTSPOKEN.

APPRECIATION OF AQUEDUCT.

San Francisco Engineer Is Much Impressed.

Praises Citizens for Great Work Accomplished.

Gets Points for a Northern Water System.

"The people of Los Angeles do not know, nor appreciate, what is being done for them by the construction of the Owens River aqueduct," said Marsden Manson, City Engineer of San Francisco, who returned yesterday after a close inspection of the great enterprise.

"The men in charge of this great work are entitled to be called statesmen as well as engineers," he continued, "for the manner in which this work has been conceived and executed. They have foreseen and secured for this city rights of inestimable value and enormous possibilities. The appreciation of the tremendous advantages to the city of Los Angeles in securing the Owens River and the prompt and brainy manner in which they accepted the responsibilities incident to this great undertaking is particularly praiseworthy.

"The superb citizenship of the mass of the people of Los Angeles in backing up their employés in every action taken, the broad recognition by President Roosevelt and the heads of departments in Washington, in grasping conditions as they exist here, and the prompt action given despite all cavil and objections from interested parties and selfish interests, has made for the inauguration and partial consummation of what I think to be one of the most admirable municipal water projects ever conceived by a city.

"I have found that the work has been pushed more rapidly than any other similar project in history. I know that seemingly insurmountable obstacles have been overcome, and I know that the world's record for tunnel boring is held by the crew that put through the great bore at Elizabeth Lake. This is both in time consumed and cost.

REVELATION OF WORK.

"During my trip of inspection, covering over 200 miles, I found so much to praise that I cannot convey to you my appreciation of the tasks that have been accomplished and the thorough workmanship shown in every department. It is certainly a revelation in public work of any nature, and I have gained a great deal of information almost invaluable to me professionally and to the city which I am serving in the development of a water supply and the solving of problems which will be somewhat similar to the ones encountered in the Owens River project.

"I only wish that the people of Los Angeles could see as clearly as I and appreciate as greatly, what has been done for them, and is being done for them, by members of my profession whose work entitles them to be ranked as statesmen as well as engineers.

"The Owens River will, in my opinion, be sufficient to last Los Angeles for over a century even if the wonderful growth of the city is continued at the same percent. of increase. There are enormous supplies of water and the statesman-like manner in which all available and tributary streams have been filed upon and secured has made for a complete control by the city of Los Angeles of practically all of the water coming from the great Owens River Valley.

"In San Francisco we have a similar water problem before us. We must attack the Sierras for our water, and have water rights fully as abundant as those of the Owens Valley.

TILL TIL TIL WILL.

"The property owned by San Francisco in and about the Yosemite Valley was acquired many years ago. The principal site is called the Til Til Valley, which is in a way the keynote to the entire supply. I have passed over this site many times during many years and have always found that the government troops or rangers were using it for their headquarters, as it was perhaps the most desirable land in that vicinity.

"We desired to exchange this land for other land better situated for water purposes but our desire has been temporarily thwarted by corporate interests working for their own selfish ends. However, we will secure this water right, and that without undue delay.

"During my tour of inspection I had the pleasure of meeting Mr. Mulholland, Mr. Bannister and Mr. Lippincott, and spent the last day of travel with Mr. Mulholland.

"I must say that if Los Angeles people knew of the great body of pure mountain water that is rapidly being brought to their doors with the minimum cost and the greatest speed, they would rise up and call the engineers in charge of this work 'blessed.'"

Mr. Manson left last night for San Francisco and says that he has gathered a great deal of data concerning the Los Angeles aqueduct that will be of use in solving the water problem of San Francisco.

ONE MORE CARRIER.

Bakersfield Postoffice to Have Addition to Its Force—Pardon Asked for Emmons.

[BY DIRECT WIRE TO THE TIMES.]

BAKERSFIELD, March 18.—[Exclusive Dispatch.] The Postoffice Department at Washington has authorized the employment of an additional mail carrier. He will start work April 1.

A telegram has been addressed to Gov. Gillett requesting him to act favorably on the petition for pardon of E. J. Emmons, Democratic Senator from this district, imprisoned for boodling. The telegram is signed by prominent local Republicans, including Superior Judge Bennett, and members of the Republican County Central Committee.

Dan Healey, a workman in the oil fields, who fell from a Southern Pacific train at Mojave on the 14th inst., died today at the County Hospital.

MRS. BOSTICK EXPLAINS.

Says She Went to Notorious Hotel With Co-respondent Merely to Discuss Personal Matter.

[BY DIRECT WIRE TO THE TIMES.]

CHICAGO, March 18.—[Exclusive Dispatch.] The divorce petition of James Emmett Bostick, assistant traffic manager for Armour & Co., which charges a statutory offense to Mrs. Bostick, will be contested by the wife, according to a statement she made today at the residence of her sister.

The wife admitted that she went with Robert Ingersoll to the notorious Hotel Cecil. She declared, however, that she could prove the visit gave her husband no grounds for a divorce action, that she went to the hotel merely to discuss a personal affair with Ingersoll.

"Mr. Ingersoll and I were acquainted when we both lived in St. Louis," said Mrs. Bostick. "He knew something which concerned only me and my life, and I wanted to have a talk with him about it. We discussed the personal matter for about two hours as we walked through the streets, and then Mr. Ingersoll suggested that we could have more privacy for our discussion if we should go to this place in Van Buren street.

"I had no idea that it was not a perfectly respectable hotel. We were shown to a room on one of the upper floors, and there we continued our discussion."

The detectives who tracked Mrs. Bostick to the hotel were accompanied by her husband, who had arisen from his sick bed at the Women's Hospital to seek evidence against his wife.

DENTIST INVENTS AEROPLANE.

Portland Aviator Expects to Exhibit at Seattle Fair This Summer.

[BY DIRECT WIRE TO THE TIMES.]

PORTLAND, March 18.—[Exclusive Dispatch.] That he has an aëroplane that will rival the flying machine of the Wright brothers, is the belief of Dr. M. S. Kern, a dentist of Pendleton, Or. He declares his invention will prove a great step in advance in aërial navigation. He has been at work perfecting plans of his machine for months. The aëroplane when complete will weigh 1000 pounds. Its inventor is confident it will fly successfully, and proposes to exhibit it at the Seattle Fair this summer. Materials for the flying machine have been ordered, and when complete it will be called the "Umatilla," from the county in which Pendleton is located.

Fair and Tempting

To prove to you that

SNIDER PORK AND BEANS

are the best that money will buy, we are willing to stand the loss if your judgment goes against us.

People who can't eat ordinary, indigestible, home-cooked Pork and Beans enjoy Snider's. The scientific *Snider Process* of cooking makes the beans mealy, porous, easily digested, and there's no trouble from gas—that's been taken out by the exclusive *Snider Process*.

Put up plain, or generously surrounded with Tomato Sause, prepared from the famous *Snider's Tomato Catsup* made only of sound, red-ripe tomatoes, seasoned with seven special spices which we import, and you have a dish sure to please all the family.

Buy some today from your grocer; give them a fair trial, then if you don't find Snider's the most delicious and wholesome Pork and Beans you have ever eaten, tell the grocer to get your money back—there'll be no argument or quibble.

Once tried, *Snider Pork & Beans* win their own way—

"It's the Process"

The T. A. Snider Preserve Co., Cincinnati, O., U. S. A.

High Art Clothing

EVER considered what STYLE in clothes really is?

STYLE is to Dress what Music is to Sound. The musician breathes meaning into dots and dashes—"HIGH ART" tailors give form and expression to lifeless cloth.

Imagine a *perfectly drilled, systematized tailoring organization*, every member of which works with pride and zeal to *excel* his fellow-craftsman. *That's the system* which creates "HIGH ART" Clothes and makes them unapproachable in style, fit and finish.

"HIGH ART" Clothes have a style that is *emphatic*, but not *erratic*. They express fashion without *exaggerating* it.

"HIGH ART" Clothes are *distinctive* in design, *distinguished* in style and *perfect* in manufacture.

"HIGH ART" Clothes are latter-day garments for the latter-day man who seeks individuality in dress, without an extortionate tailor's tax.

"HIGH ART" Tailoring is up to "HIGH ART" Style and that means up to the hour.

The best clothes-shops everywhere are proud to sell "HIGH ART" Clothes. The label "HIGH ART" is on every garment. If you look for it, ask for it and *get* it, you cannot go astray.

Made only by

STROUSE & BROTHERS
BALTIMORE, MD.

FOR SALE BY ALL LEADING CLOTHIERS

Write for Spring and Summer Style Booklet

DESMOND'S

Corner Third and Spring Sts., Douglas Building

THIS WEEK take advantage of the lively bargains now going here. NOTE THESE SPECIAL OFFERINGS FOR THIS WEEK:

Men's Smoking Jackets, broken lines ..... 1-4 Off
Men's Bath Robes, broken lines ..... 1-4 Off
Men's Underwear, broken lines, winter weight ..... 1-2 Off
Men's Underwear, broken lines, summer weight ..... 1-4 Off
Men's Hats, $4.00, $3.00 and $2.50 grades, broken lines, while they last $1.50
Men's White and Fancy Vests, while they last ..... 1-2 Price
Men's Colored Shirts, $2.00 and $1.50 grades, while they last $1.00
Men's Hosiery, 75c and 50c grades, while they last 25c
Men's Neckwear, 50c grade, now 25c

Spring and Summer Suits Now on Sale, $10 to $50

See Our 235 Feet of Show Windows

Chicago and the East

THE

Los Angeles Limited

LOS ANGELES TO CHICAGO IN THREE DAYS

Salt Lake, Union Pacific and Northwestern lines

The Overland Limited

SAN FRANCISCO TO CHICAGO IN THREE DAYS

Southern Pacific, Union Pacific and Northwestern Lines

These Trains Are Electric Lighted and Provide Every Travel Comfort and Convenience.

Daily and Personally Conducted Through Tourist Cars

Quickest Time to St. Paul, Minneapolis and Duluth

For Information, Tickets and Sleeping Car Reservations, apply to C. A. THURSTON, Gen. Agent, Chicago and Northwestern Ry. 605 SOUTH SPRING ST., LOS ANGELES.

Phones—Home F5184, Sunset Main 628.

Knabe Pianos

The Wiley B. Allen Co

416-418 So. Broadway.

M. Goldsten

THE TAILOR

324 South Spring St. 2 Stores 248 South Broadway

FINE CLOTHES FOR MEN

Wood Bros.' Hand-Tailored Suits and Overcoats.

WOOD BROS.,

343-345 South Spring Street.

TWO SEWING MACHINES

Store Fixtures For Sale Cheap.

DU BOIS & DAVIDSON FURNITURE COMPANY

212-214 West 6th St.

Entire Stock of Men's Clothing 1-2 Price

Lowman & Co

129-131-133 S. SPRING ST

The Times-Mirror Company

H. G. OTIS....President and General Manager.
HARRY CHANDLER.....Vice-Pres., Assistant Gen. Manager.
MARIAN OTIS-CHANDLER.....Secretary.
ALBERT McFARLAND....Treasurer.

PUBLISHERS OF

Los Angeles Daily Times

Pronounced Loce-AHNG hayt-ais.

Vol. 55, No. 106.

Daily, Weekly, Sunday and Weekly Magazine. Founded Dec. 4, 1881. Twenty-seventh Year.

EVERY MORNING IN THE YEAR.

THE NEWS—Our Associated Press service covers the globe, transmitting over 45,000 words daily, not including specials.

TERMS:—Daily, Sunday and Magazine, 75 cents a month, or $9.00 a year; Daily, without Sunday, $7.50 a year; Sunday, $2.50; Magazine, $2.50; Weekly, $1.50.

TELEPHONES:—Counting-room, Subscription Department, Editorial Rooms, City Editor and Local News Room: Sunset, Main 5203; Home, ask for THE TIMES.

AGENTS:—Eastern Agents, Williams & Lawrence, Brunswick Building, 5th Ave. and 26th St., New York; 1274 Marquette Building, Chicago; Washington Bureau, 46 Post Building. (THE TIMES on file:) San Francisco office, Room 1206 Call Building, F. L. Brown, Representative.

SWORN CIRCULATION—Daily, net average for 1898, 18,901; for 1897, 19,265; for 1896, 20,121; for 1899, 25,731; for 1900, 26,738; for 1901, 28,448; for 1902, 30,530; for 1903, 39,846; for 1904, 37,702; for 1905, 42,150; for 1906, 50,501 copies; for 1907, 52,311 copies; Sunday average for 1907, 60,157 copies; daily and Sunday average for first six months of 1908, 54,6928 copies; Sunday only, average, same period, 77,157 copies.

THE TIMES has a far larger home-delivered circulation than any local rival. The industrious, substantial, liberty-loving classes are its steady patrons. The greatest volume of business advertising, the finest display, the best classifications, the largest results to advertisers. Proofs undeniable.

Offices: Times Building, First and Broadway.
Branch, 531 South Spring Street.

Entered at the City Postoffice as mail matter of the second class.

Part II: Editorial and Business—City and Country

Editorial Pen Points

Cigars will be cheaper under the new tariff. Uncle Joe Cannon continues to be admired.

The grand jury now being organized will have an elegant opportunity to make itself famous.

One result of the recall movement has been the enforced absence from the city of Nick Oswald.

The tariff may be a tax, as Grover Cleveland declared, but we have got to have a tax or go busted.

Have you ever seen the antics of a chicken with its head cut off? Well, that's the way a recall town acts.

The tariff is about to discover that it is in the same dilemma as the man who tries to please everybody.

The present tariff measure in Congress is called "the Payne bill" and it is quite likely to cause pain in some parts.

The Down and Out Club will please notice that there is still something about Col. Roosevelt in the papers every day.

It is proposed that the tariff be taken off hides, but care should be exercised to avoid taking the hide off the tariff.

It will be interesting, indeed, to know from what source Mr. Nick Oswald derived such a large number of large bills.

The colored population of Africa—which is said to be large—is warned that Mr. Roosevelt will carry a razor with him.

To what extent the alleged Oswald-Earl conspiracy was carried is one of the questions that the grand jury must probe.

Los Angeles is still standing on her head, which is a very undignified as well as an unhealthful position for her to be placed in.

When Mr. Bryce wrote his "American Commonwealth" he never dreamed that we would adopt such silly nuisances as recalls.

For a man who was reported dead, King Edward is about the liveliest corpse it has been our pleasure to notice for some time past.

The first real stunt that P. C. Knox has been called on to pull off is the disarmament of Central America. And he's doing a fine job.

Great Britain is eagerly watching our efforts to revise our tariff schedules, hoping, of course, that we will make a Prof. Wilson job of it.

If the legislation now pending at Washington goes through, the man who owns a California lemon orchard will have no reason to be sour.

Bishop McIntyre declares that bachelors will have a hard time in the next life. Well, a man can't expect to have a good time all the time.

In other words, Mr. Knox says to the Central American republics: "Gentlemen, you must leave your firearms outside in charge of the sheriff."

The country has already settled down to the feeling that Mr. Taft is getting along like a man who knows his job from the cellar to the garret.

Senator Hale objects to the Payne bill because it "murders the wood-pulp business of Maine." Other States will be heard from in their regular order.

Who ever thought the day would come when any man or any little clique of men could make a monkey out of Los Angeles for their own selfish purposes?

Only 800 persons could get into the hall to hear Mr. Bryce, but a half-million people in Southern California will read all about it in The Times this morning.

Tourists are still lingering in Southern California in large numbers. Their action is based on letters arriving daily from their far-distant, frozen eastern homes.

Uncle Joe Cannon is really not much of a smoker. It has been ascertained that he does not smoke when he is asleep or when engaged in eating his meals.

The rumors from Washington are to the effect that the tariff debate will last several months. It can't end until the last cross-roads Congressman has had his say.

If Nick Oswald received a large sum of money from a rich man in this town, the town wants to know who the aforesaid rich man is and why he gave Nick the wad.

The country will be surprised to learn that Col. Roosevelt has waited until he is 50 years of age to learn to shave himself. Shaving is an accomplishment as well as an art.

This idea of taxing women's things and scaling down the tariff on men's things isn't going to make things a bit different. Women will have what they want and the men must pay for them.

Either the date of the inaugurations of our Presidents should be changed or the place of holding the affair should be changed. Let the date stand and agree on Los Angeles for the location.

Hetty Green now gets her housework done by two department-store girls who work for their board. What a queer old lady she is—doing stunts like that! And a million dollars is the same to her as 40 cents would be to most people.

NO INCOME TAX.

Appearances indicate that Congress will not resort to an income tax for the purpose of raising revenue to meet the expenses of the government at the present time. There was considerable talk of such a tax in connection with an inheritance tax. The latter, it appears, is "to go," but the advocates of the income tax seem doomed to defeat.

No doubt this result will be a disappointment to many people, mostly those who oppose raising revenue by means of tariffs into which protection to American industries enters as one of the purposes. Those who oppose the protective tariff claim it is wrong because unequal in its effects upon the lives of the people. These same persons contend that an income tax is more equable in reaching the people generally.

Perhaps there is nothing in our political contentions which better illustrates the fact that prejudice and not reason sways too many of us than this contention as to the inequality of the tariff tax and the equality of the income tax.

The aim of all taxation is equality. It is an aim never reached. Undoubtedly some people bear the expenses of government more heavily through the tariff tax than others do. But it has always seemed to us as if the extra burden fell upon shoulders best able to bear it. Our tariff schedules have laid heavier duties on luxuries than on the necessities of life. Imports taxed by the tariff do not generally enter into the lives of the great mass of the people. The classes who enjoy smallest incomes use the fewest imported goods, and as the ability to buy becomes greater the purchase of foreign goods increases in about the same ratio. When it comes to the rich, they pay a very large amount of the expenses of the government through the taxes levied upon costly imports, all luxuries. This way of raising taxes, too, gives every person an opportunity of avoiding almost entirely all the burden of taxation. No person need buy an imported article if that is thought desirable. If nothing imported is purchased, no part of the expenses of the government is borne even indirectly by that person. It is contended, of course, that the protective tariff enables American manufacturers to charge a higher price for their products than if they had to compete with imports from abroad. That is true, but the percentage of increase in price is so very small that no capable and industrious American family feels it. The benefit goes more largely to the wage-earners whose wages are kept up to a reasonable level through the protective tariff than to the stockholders in great industries. We single out a few persons like Mr. Carnegie, who have amassed immense fortunes confessedly through the protective tariff, but we forget the millions of employés in the different manufactures in the United States whose wages are kept up about 50 per cent. above the level to which they would necessarily sink if they had to compete with those engaged in the same lines of industry in foreign countries. Mr. Carnegie's fortune is great; but the 50 per cent. increase going daily to millions of persons amounts to a much larger sum than the Carnegie annual gains and is a matter of much greater importance to the country.

Now no advocate of an inheritance or income tax has ever proposed the taxing of small incomes or small inheritances. These taxes are usually graduated, the percentage rising as the amount inherited or as the income rises. It may have features to commend it to many or to all, but the reason cannot be held to be inherent in the evenness of the way the tax falls upon all shoulders alike.

There is another consideration not usually taken into account by those who raise a clamor against protective tariff. The Federal government alone can levy tariff taxes and they fall equally upon the people of all States and of all parts of all States. There can be no double taxation in the taxes raised by a tariff in this country. On the contrary, no State is debarred from levying an income or an inheritance tax. In fact, in many States both of these taxes are levied upon the people who live in them. New York, Iowa and other States have income taxes, and some of them impose heavy income taxes. Inheritance taxes are fairly general, and in some States the tax is progressive. Where these State taxes exist, if a Federal tax on incomes or inheritances should be levied, the people in such States would pay double taxation.

PERPETUAL HARVESTS.

Up in the San Fernando Valley on the Porter ranch is a scene these March mornings a little novel even here, but which would be amazing anywhere else in the United States. There stands a broad field of 500 acres with a crop of barley waist high, straight as an arrow and clean as a well-kept garden. The heads are full and heavy, although the grain is only in the milk.

This is not the novelty about the field of grain. Such are found all over Southern California. But several teams drawing reapers are cutting this grain for the purpose of curing it into hay. For a week the reapers have been cutting at the rate of many acres a day. The fact emphasizes the wonderful fertility of California soils and the marvelous equableness of the climate in which winter is a thing unknown.

About the time of the fall equinox last September, after the earliest rain of the season, when the ground was well soaked, this field was seeded to barley, the grain being carefully drilled in. Six months later the crop is cut for hay. There has not been a week in the six months that other fields were not being seeded to grain or put into other crops, and as this field is cut others in the valley are still being seeded to barley for hay. This late-sown grain will be ready for the harvest about July, taking but half as much time to mature in the warm days of April, May and June as in the cooler weather prevailing during the so-called winter months.

And the crop being cut and cured on these 500 acres is no light one. It will average, as estimated by the owner, two and a half tons per acre. The 500 acres will yield about 1250 tons of barley hay. Of course this fodder will not be fit for use immediately, but a short period of waiting will suffice to make it safe for feed. Hay has been unusually dear this year. The market on Thursday of this week was quoted at $26 to $28 a ton for choice barley hay. This is not the only field being cut these March days in Southern California, although it is probably the largest of them all. With new hay coming in, the price will drop. If it should go as low as $10 a ton, which is unlikely, the crop from these 500 acres would be worth $25 an acre, or for the 500 acres $12,500. Will somebody outside of Southern California come forward and tell us of a similar field producing a similar crop returning revenue like this? The probabilities are that this crop of hay will bring $20 a ton, making $25,000 from the 500 acres, or $50 an acre. Of course baled hay is quoted and the cost of shipping to market is included.

This is the only section of the country in the United States where crops are perennial. Beginning with New Year's Day each year and going with the calendar to December 31, the farmers of Southern California are marketing crops of great value every day in the year. The hay season, as indicated here, lasts four months. In the great Western States of America, so called—that is, the Central States—the hay harvest lasts about a month. Indeed, our hay harvest, including alfalfa, lasts eight months out of the twelve. The farmers of California who conduct dairy farms need no immense sheds to protect their cattle from storm. They are obliged to build no great barns nor to pile up immense stacks of hay in a short summer for fodder during a long winter. Large dairy farms provide feed on the field for cattle all the year round. On small dairy farms the usual method followed by skillful feeders is to cut the hay and cure it and then give it month by month to the cattle in cribs until the next crop is ready for use. A piece of good land with a well-established plant of alfalfa and abundance of irrigating water will feed one animal to the acre. There is another fact not to be matched in any other part of the country.

The fruit crops last all the year in Southern California. One crop, the citrus fruits, oranges and lemons, never ceases being shipped. The season for oranges begins November 1 and closes October 31 of the next year. Small fruits and deciduous fruits and grapes come one after another from the first of January to the end of December.

They used to say in years gone by that Los Angeles had no back country. There is an area of back country immediately around the city equal to four times the same extent anywhere else, because here we produce three to six crops a year compared with one elsewhere. And the fruits of the earth are only one and not our largest source of income. The oil fields of Southern California are producing annually more wealth than the orange groves. The beds of cement and other clays, the quarries and bituminous rock deposits are sources of wealth almost inexhaustible, and now yielding a revenue perhaps equal to the orange crop. Farther out in the back country, contributing to the business and prosperity of Los Angeles for 300, 400, 500 miles, lie the richest mines in the world, producing the greatest variety of ores of any section upon earth. These mineral deposits are yielding revenues of millions a year.

The resources of our soils are by no means developed to their fullest extent. Indeed, but a good beginning has been made. Our other sources of wealth are not nearly so well developed. In fifty years only the surface of the mineral deposits will have been touched, and a hundred years from now the promise is that the output will be many times greater than at present.

It may seem to some as if The Times had the Great Southwest on the brain. We will not deny the impeachment. It has. We believe that here is the greatest country on the earth today, and sure to take the lead for a century to come. We believe the most numerous and greatest opportunities for business and success in business in the world lie in this wonderful Southwest which we love so much and of which we boast so proudly. It is not a spirit of mere enthusiasm. It is a result of cold reasoning, careful analysis, which has impressed the people of this Southwest with such a deep sense of the importance and possibilities of their section. The enthusiastic prophet of today, considered perhaps a little "possessed" by his admiration for our great Southwest, will, as the years pass by, be found to have told only half of the story.

NOT A GOOD BRAND.

Most people find it difficult to place a very large amount of faith in the so-called "reformers" whose fame is based on shady pasts. The country is filled with persons of this sort. They are noted for their extravagant methods of expression and the placidity with which they judge their fellowmen, condemning them to hell's tortures as cheerfully as though the authority to do so had been publicly vested in them by the Lord.

Exhorters like the notorious Pat Crowe are common at this time throughout the United States. Crowe was a kidnaper and a general all-around scoundrel. He has spent the better part of his life robbing and stealing whenever he could lay hands on anything valuable that did not belong to him. He was a drunkard, a liar and a thief. He served a term in prison, but suddenly blossomed forth as an "evangelist." He is allowed to preach from the pulpits of churches and is engaged to conduct revivals under church auspices. There are many others like him.

This is not only ridiculous, but it is a grave and harmful mistake. If Crowe and his ilk desire to reform and become good, the mourners' bench is and should be open to them, for it is written that "While the light holds out to burn the vilest sinner may return." But they ought to be made to understand that they are expected to be modest in their salvation and that it will be time enough for them to preach to the rest of us after they have traveled the straight and narrow path for a reasonable length of time.

"Thou must be true thyself, if thou the truth wouldst teach," says the adage. A preacher must have a record back of him. It is beside the question to use St. Paul as an argument to the contrary. His case was different. He was a persecutor who became eager to atone for his cruelties. Paul was not a mere "horrible example" as are the Crowes and their ilk.

Turning from these suddenly baked "evangelists" to the "reformers" the same test is to be exacted. If a man has pursued a devious course in business to his great advantage and finds himself rich as a result, the first thing we know he starts in to "reform" things and to "make the world better." We find the drunkard who has sobered up only within the last three weeks mounting the rostrum and shouting anathemas at the rum demon. The "reformed" wife-beater wants to beat up every other man who beats his wife, and the "reformed" pickpocket demands that a law be passed compelling all persons to wear alarm bells on their fingers.

There is a good deal about this sort of business to make a sensible man disgusted. Let us have less shouting and more humility on the part of the recently saved. Let them spend at least a month or two in the silence and the calm of redemption before they rush out into the limelight with many feathers and a loud tone of voice.

WILL ALL COME OUT IN THE WASH.

TWO-SPOT BLUFF.

The ridiculous, hypocritical little Express may squirm, bluff and lie until doomsday, but it cannot change facts, nor escape the effects of its own dishonesty.

It may shout that it never took money in conspiracy to rob the city in advertising. The denial does not change the fact. The check for $1000 was drawn, was indorsed and cashed. A facsimile of the check was printed and was read by 100,000 persons in this city. The check was drawn in favor of one Kelsey, manager of the Express. It was cashed by him. The weak defense made by the Express was that the transaction was not shown on the books of the company.

Next year an agreement was entered into to rob the city again and the Express was to get $1000 for its share of the loot. This second attempt at robbery was carried home to the manager of the Express, and as he was here and in office, the story made to serve in the case of Kelsey, who had left town, would not work in the second instance. But the shifty proprietor, E. Toopious Earl, did find a loophole out of which he tried to disappear. E. Toopious was not in the deal, according to his assertion. His manager says Earl knew all about it. The Express's way in those days was to throw the blame from one to the other pair of shoulders. When an editorial appeared that was too raw for public consumption, Earl always disclaimed all knowledge of it, or his hired man said that Earl wrote it with his own 'prentice hand.

E. T. Earl, under oath, acknowledged that he got rebates from the railroad on oranges shipped, and gave one-half of the amounts to the orange growers in whose favor the rebates were given, retaining the rest for himself.

A man who is truly pious tries to keep all the Commandments, two of which read: "Thou shalt not steal," and "Thou shalt not bear false witness against thy neighbor." The hypocrite may break all the ten and be merely Toopious.

THE SANE WAY, THE MANLY WAY.

The independent steel concerns have kept up a loud clamor against the United States Steel Corporation. The little fellows have been very bitter against the big one and have insisted that the government should come in and protect them against the competition that they pretended to think unfair. The government has been indeed ready enough of late years to shelter little business concerns, but there is a limit to government interference, and the government has found these limitations frequently. All that the government was able to do under just laws fairly executed has not succeeded in making the small concern with inadequate capital, operating antiquated machinery, under the management of small competency, able to meet the competition of the other concern with large capital, operating on an immense scale with the most modern machinery procurable, some of which could not be obtained by a rival, and under the ablest management in the world. No law ever will be effective in making the concern of the first type successful in competition with the concern of the second type. Nor ought any law ever to be enacted whose purpose was to do this thing, as unfair as it is impossible.

At last the little army of little fellows have found out by experience the one way to compete with the big fellows; they propose now to consolidate their capital and combine it in plants working on a broader scale, with better machinery, and in addition to this they will find it necessary to put the direction of things in the hands of men of the very first class of ability in the several lines of management. When they have made their consolidation, enlarged their plants and installed modern machinery, found the right men and put [illegible] right places, they will find the laws [illegible]

This business of measuring the [illegible] abstract justice of industrial [illegible] of the capital invested, of the [illegible] the brains of the men in command [illegible] achieved by such combinations, is [illegible] ciple as it is dangerous. We are [illegible] country and in a great age. Everything [illegible] a gigantic scale and must be [illegible] demands of a country with resources [illegible] is blessed with, in an age of great [illegible] such as that we live in.

The little concerns fatuitously [illegible] pete in their scattered single-handed [illegible] with the one great rival have at last [illegible] solution of the problem. If they would [illegible] to another necessary conclusion, namely, [illegible] proper functions of the government are [illegible] terfere between business rivals except [illegible] way, they will have got their eyes open [illegible] minds cleared of a great many cobwebs. [illegible] ernment should see that all concerns [illegible] business in this country obey the laws, [illegible] the government has done that its function [illegible] nate. If laws are bad, enforce them [illegible] stringently than if they were good. [illegible] Gen. Grant's wise policy. In practice this [illegible] will appear the more quickly, and when it [illegible] pears sufficiently faulty it will be repealed.

We may consolidate, amalgamate, [illegible] spread out in our industrial operations [illegible] limitation in any way, with one single exception. That limitation is expressed by honesty in dealing. If the government will now [illegible] new gigantic steel company proposed by [illegible] idation of the little companies shall [illegible] the other big one and that the United States Corporation shall treat its rival with [illegible] esty, the size of either concern or of both [illegible] will be no detriment to the business of the United States from bottom to top.

HOROSCOPE.

Friday, March 19, 1909.

BY COMETTE.

The moving hand now memory [illegible]
That it shall write what men will [illegible]

Mercury is in conjunction with the sun 78th day. The sign Pisces rules.

Mars in sextile and Mercury [illegible] aspect with the moon. Jupiter in opposition.

European astrologers predict favorable prosperity of Eastern Canada during [illegible] but warn against accidents.

Mercury's influence in this [illegible] able to writings, printed announcements, [illegible] ing with agents, commissioners, printers and artificers.

The sign for this day promises that [illegible] and fortune shall come from "helpful men" found in this period.

Consult surgeons, dentists, oculists [illegible] Take medicine or begin courses of treatment.

A lucky day is indicated for [illegible] butchers, sheriffs, smiths, bakers, tailors and artisans generally who use sharp [illegible]

Be cautious in undertaking new [illegible] preparations have been well made and [illegible] ginning is sound.

"Examine carefully the leap."

Avoid making business loans this [illegible] ous terms are demanded as to future [illegible]

In a coming issue before women [illegible] date, pride and a sense of retaliation [illegible] them to one course, while generosity [illegible] will point to another. Happiness [illegible] the former.

Men with this birthdate will be [illegible] the twelvemonth to hasten a desired [illegible] terfuge. It will involve them in [illegible] tangle.

A painful sensitiveness to the opinion is in the sign over children born this day; springs from a generous and unselfish [illegible] will need merely to be sensibly [illegible] will suffer less from it than boys. It will lead to weakness and futility if [illegible] youth.

The Secretary of War.

Mr. Dickinson owes his office, not to his place or to his former Democratic [illegible] to his demonstrated capacity for [illegible] affairs. He has taken one of the highest [illegible] the bar of the second city in size in the [illegible] And it was such a man that Judge Taft [illegible] the business of the War Department. Mr. Roosevelt's desire in filling the [illegible] Judge Taft himself. If an Ohio lawyer [illegible] class could succeed there—and [illegible] of such a case—why not an Illinois [illegible] first class?—[Washington Star.

That's the Question!

On the opposite side of the street is a [illegible] hotel known for its appetizing [illegible] the bay window, walking east, is the [illegible] the Empire State, Charles Evans Hughes [illegible] ington dispatch to the Evening Post.

Was the Governor going in or [illegible] [New York Sun.

It looks as if "Col. Roosevelt" [illegible] handle to use.—[Cleveland Plain Dealer.

We Offer Special Values [illegible]

SOLID SILV[illegible]

FOR THE TABLE

Six Teaspoons only $2.90. Co[illegible] see our beautiful store.

Montgomery B[illegible]
Jewelers,
BROADWAY, AT FOURTH [illegible]
"SIGN OF THE BIG CLOCK"

WETHERBY-KAYSER [illegible]
215-217 So. Broadway
Men's "Pocc[illegible] Tie
Gun Metal Calf, Made by Johnston & Murphy [illegible]

THE TRUSTEE COMPANY
Recommends and offers for [illegible] of Ownership in income producing [illegible] erty.
Sold to net 6½-7 per cent.
Share also in ground value [illegible]
Full Units (Broadway Central [illegible]
Fractional Tenths (Broadway [illegible]
For further information, [illegible] the Company.
424 S. Broadway—Broadway [illegible]

FRIDAY, MARCH 19, 1909.

MUSIC AND THE STAGE.

[illegible]ording to L. E. Behymer, the big [illegible]ral stars are going to have a new-[illegible]nsertion in their contracts next [illegible]

[illegible]ast five out of eight celebrities, [illegible]s," said Mr. Behymer yesterday, [illegible]e asked for a week's idle time in [illegible]bout Los Angeles. They want to [illegible]outhern California. And, of course, [illegible]ave all been here before, so they [illegible]pretty definite notions as to how [illegible]will spend their time.

[illegible]s quite a remarkable thing that [illegible]of them broached the subject [illegible]ame year, and in the same way. [illegible]ite have pronounced desires for [illegible]rt vacation here are Mmes. Sum-[illegible]Schumann-Heink and Gadski, [illegible]Schumann-Heink and Paderewski. [illegible]Kreisler and Paderewski [illegible]Paderewski, in fact, is an enthusi-[illegible]the subject. He writes me that [illegible]to study in the desert and get [illegible]rom it. Mr. Kreisler wants [illegible]Catalina and spend some time [illegible]. Mmes. Gadski wants to motor [illegible]Southern California, at least-[illegible]is an automobile fiend, with [illegible]ars at her home—while Mmes. [illegible]and Schumann-Heink just [illegible]to rest.

[illegible]ere are people who elsewhere [illegible]their dates filled in as rapid [illegible]as possible. They want to [illegible]as many concerts as may be, [illegible]much money as possible, and [illegible]back to New York as fast as the [illegible]will carry them. California has [illegible]to be the only oasis in their [illegible]of travel."

[illegible]mix-up over "Arizona," which [illegible]been commented upon here to [illegible]extent, has various ramifications. [illegible]its interests. "Arizona" was originally [illegible]the property for production purposes [illegible]of Kirk La Shelle. At his death [illegible]was leased it to Melville B. Raymond. Mr. Raymond failed, owing [illegible]to Gus Hill and Sam Scribner. [illegible]time Hollis P. Cooley was general [illegible]manager for Sam Scribner, and t[illegible]e [illegible]had put over to him to work out. [illegible]industriously, and at the end [illegible]years had made up the Raymond indebtedness. Then they went to [illegible]play away from him, but he refused to let it go, saying he had created [illegible]of property and would receive [illegible]of its just profits.

[illegible]the wrangle waxed loud Augustus Thomas, the author, stepped in, [illegible]that after all the play was [illegible]property but his, and he would [illegible]more fussing about it. So he [illegible]an order forbidding productions there.

[illegible]will go on in Los Angeles [illegible], notwithstanding.

[illegible]Gamut Club has purchased a [illegible]of seats for the Monday night [illegible]of "The Tales of Hoffmann." A special orchestra rehearsal for [illegible]will be held on the stage of [illegible]Theater this morning.

[illegible]Broadhurst's play of contemporary American business life, "The Man Behind the Mark," will have a third week at the Belasco Theater. This week—[illegible]—has been better than the [illegible]the continuance.

[illegible]choir of Immanuel Presbyterian [illegible]under the direction of Mrs. [illegible]H. Shank, will give a concert [illegible]this evening. The recital [illegible]the auspices of the Young [illegible]Auxiliary.

[illegible]Elder, formerly a Pacific [illegible], and who has been absent from the stage for several years, [illegible]a successful reappearance in [illegible]for a few days ago, at the re-[illegible]Herald Square Theater, in [illegible]play entitled "A Woman of Im-[illegible]."

[illegible]first is to be erected to the [illegible]of Richard Mansfield in the [illegible]the New Theater of New [illegible]general subscription is being [illegible]through the country for the [illegible]Paul D. Cravath of No. 52 [illegible]street, New York, is secre-[illegible]treasurer of the committee [illegible]the work in charge.

[illegible]horse which once upon a [illegible]created some trouble for a cer-[illegible]tain Norwegian, yesterday [illegible]Harry Mestayer so com-[illegible]that this Ibsenite jumped hur-[illegible]from a moving car, leaving be-[illegible]the mandolin upon which he [illegible]was busily rehearsing a Mexican [illegible]for the "Arizona" produc-[illegible]. The horse was balking, and [illegible], being curious to investi-[illegible]symbolism of a balk, stood [illegible]the performance. The car [illegible], however, and when the [illegible]reached town the last article [illegible]was closed, and conse-[illegible]his only gratification was hope [illegible]morning.

[illegible]which goes to prove that the [illegible]is still on the job, some [illegible]of miles from "Rosmers-[illegible]where he first won notoriety.

[illegible]pupils of Mrs. Finlay M. [illegible]were heard in an interest-[illegible]at Mrs. Hotchkiss's studio [illegible]. A diverse list of songs was [illegible]by Misses Florence Waters, [illegible]Wiles, Ethel Hance, Myrtle [illegible], Elsie Colwell, Ruth Moore, [illegible]worth, Helen Tremble, Edna [illegible] and Mrs. John E. Loomis.

[illegible]Hackett will be seen at the [illegible]Theater week after next in [illegible]. This is Cecil DeMille's [illegible] play, in which Robert [illegible]was seen last season. This is [illegible]time the piece has been to the Coast.

[illegible]Carroll Giffen, baritone, will [illegible]a recital at Simpson Auditorium April 2. Mr. Giffen will give [illegible]songs by Wolf, Schumann [illegible], and individual numbers by Caccini, Giordani, Schubert and Strauss.

[illegible]Carle is 27 years old, and [illegible]is Somerville, a suburb of [illegible]. His real name is Charles [illegible]Carleton.

[illegible]he was a lyceum entertainer [illegible]England, and the first part he [illegible]was Worthington, in "A Mad [illegible]," with James T. Powers as [illegible]. He appeared last on the [illegible]Coast fifteen years ago, playing [illegible]with James T. Powers and [illegible]Peter Dailey. He was a member [illegible]the New York Casino company [illegible]its palmy days, under George [illegible]. He went to London with this [illegible]play was "Mam'selle 'Arry." [illegible]years ago he went to Chicago, [illegible]appeared there in "The Burgomaster." He produced his own [illegible]comedy, "The Tenderfoot," at [illegible]Grand Opera House, Chicago. Following "The Tenderfoot" he wrote "The Mayor of [illegible]," "The Maid and the Mummy," "The Jolly Chicken," "Mary's Lamb," "The Rowdy-Gurdy Girl" and "The Girl Behind the Gun," all musical comedies [illegible]have been playing in "Mary's [illegible]" continuously since March 2, [illegible]season will end in Duluth, [illegible]. He will begin a summer [illegible]at the Colonial Theater, Chicago, [illegible]Rowdy-Gurdy Girl."

[illegible]Oakley will retire from the [illegible]company on Sunday night, [illegible]. The Dollar Mark" [illegible]will be taken by Miss Orra [illegible], who gave an excellent por-[illegible]in "The Three of Us," a few [illegible]ago.

[illegible]Shaw, who has come to the [illegible]representing a number of vir-[illegible]and who preceded the Stan Carlo [illegible]company here, is now in the city [illegible]

USIC AND THE STAGE.

of eight celebrities, Mr. Behymer yesterday, for a week's idle time in Los Angeles. They want to Chisholm. And, of course, been here before, so they some serious as to how their time.

remarkable thing that broached the subject and in the same way. pronounced desires for here are Mmes. Sem- Gadski, Gadski, Kleisler and Paderewski. In fact, is an enthusi- He writes me that the desert and get Mr. Kleisler wants and spend some time Gadski wants to motor California, at leas- automobile fiend, with at her home—while Mmes. Schumann-Heink just

people who elsewhere filled in as rapid possible. They want to concerts as may be, money as possible, and New York as fast as the them. California has only oasis in their

over "Arizona," which commented upon here to has various ramifications "Arizona" was orig- for production pur- La Roche. At his death it to Melville B. Ray- Raymond failed, owing Hill and Sam Scribner. Rollis P. Cooley was gen- for Sam Scribner, and the over to him to work out. satisfactorily, and at the end had made up the Ray- Then they went to away from him, but he re- it so, saying he had created property and would receive of its just profits.

waxed loud Au- the author, stepped in, but after all the play was but his, and he would fussing about it. So he forbidding produc- go on in Los Angeles notwithstanding.

Club has purchased a for the Monday night of "The Tales of Hoff- orchestra rehearsal for to be laid on the stage of Theater this morning.

Belasco's play of contem- business life, "The will have a third week Theater. This week- been better than the continuance.

Immanuel Presbyterian the direction of Mrs. Neat, will give a concert evening. The recital auspices of the Young

formerly a Pacific and who has been ab- for several years, reappearance in days ago, at the re- Square Theater, in "A Woman of Im-

to be erected to the Richard Mansfield in the New Theater of New subscription is being the country for the D. Cravath of No. 52 New York, is secre- of the committee in charge.

which once upon a trouble for a cer- Norwegian, yesterday Mostayer so com- his fiancée jumped hur- moving car, leaving be- umbrella upon which he whereat a Mexican for the "Artsona" produc- was balking, and being curious to investi- of a ball, stood the performance. The car however, and when the gave the lost article was closed, and conse- gratification was hope

power to prove that the to sell on the job, some of miles from "Rosmers- he first won notoriety.

Mrs. Finlay M. heard in an interest- Mrs. Hotchkiss's studio list of songs was Florence Waters, Ethel Hance, Myrtle Colwell, Ruth Moore, Helen Tremble, Edna Mrs. John E. Loomis.

will be seen at the week after next in This is Cecil DeMille's which Robert last season. This is piece has been to

Gillen, baritone, will recital at Simpson Audi- Mr. Gillen will give by Wolf, Schumann and individual num- Chaminl, Giordani, Schu-

Cafe is 17 years old, and Somerville, a suburb of real name is Charles

was a popular entertainer and the first part he Farrington, in "A Mad with James T. Powers as appeared last on the years ago, playing James T. Powers and York Casino company days, under George to London with this there two years.

star was "Mam'selle 'Av- years ago he went to Chi- featured there in "The Bur- The Starks" and "The produced his own The Tenderfoot" at Theater. Following "The Mayor of Chicago, in which "Mary's Lamb," Gordon Gray and "The Girl" and "The Girl" musical comedies. Following in "Mary's since March 2, and in Duluth, will begin a summer Chester, Chicago, Girl."

Conley will retire from the Sunday night, Dollar Mark" will be followed by Miss Orra gave an excellent por- the Three of Us," a few

Caruso has come to the a number of vir- the San Carlo Opera Co. is now in the city

HF THE NAME OF GOOD CLOTHES KNOW US FOR BEST VALUES SINCE 1860

Men's English Norfolk Suits

¶ In addition to our regular stock of Men's Suits, we are showing in Stein-Bloch, and other good makes, a splendid collection of English Norfolk Suits. Materials are very handsome, and in the best of taste—English and Scotch Cheviots and Cassimeres.

¶ This style of suit is well adapted to our climate for general wear—for the Street, for Outing, and Auto.

¶ Sizes 34 to 42—Prices, $15.00 to $30.00.

We Fill Mail Orders

Harris & Frank Outfitters for Men, Women, Boys and Girls 437-439-441-443 SOUTH SPRING

MEN

Today And Tomorrow

Take advantage of our great sale of Men's high shoes. You can afford to buy two or more pairs. New goods, all sizes, plenty of salesmen to give you time and fit you properly. The early morning hours are always preferable, if you can arrange to buy then.

Staub's BROADWAY CORNER 3RD

MELBALINE CREME
The finest toilet creme made—softens the skin; 50c.
OFF & VAUGHN DRUG CO.
352 So. Spring.

HASKELL STILL AFTER HEARST.

Return to Oklahoma of Agent McReynolds Will Result in His Rearrest.

[BY DIRECT WIRE TO THE TIMES.]

GUTHRIE (Okla.) March 18.—[Exclusive Dispatch.] It developed today that the return to Oklahoma of Scott McReynolds, agent for William R. Hearst, and who was arrested several weeks ago on Gov. Haskell's warrant and his private papers seized, will probably be followed by his rearrest, as numerous other affidavits have been made against him through the efforts of Haskell's friends. McReynolds, when in Oklahoma, was collecting evidence for Hearst to use in Haskell's damage suit against Hearst. McReynolds is now in New York, but is under bond to appear for trial at Pawnee in a case charging him with conspiring to defame Haskell.

FEBRUARY CIRCULATION OF THE TIMES.

The following are the sworn statements of the circulation of The Times for February, 1909:

STATE OF CALIFORNIA, COUNTY OF LOS ANGELES, SS.:

Harry Chandler, Assistant General Manager of the Los Angeles Times, being duly sworn, declares upon his oath that the following is a true and correct office record of the circulation of said newspaper for the month of February, 1909:

FEBRUARY, 1909.			
1	50,800	15	50,740
2	50,700	16	50,880
3	50,550	17	50,990
4	50,500	18	50,610
5	50,600	19	50,970
6	50,800	20	51,120
7	82,000	21	83,000
8	50,550	22	50,920
9	50,780	23	50,980
10	50,500	24	50,980
11	50,800	25	50,925
12	85,000	26	50,910
13	51,200	27	51,190
14	82,000	28	83,000
Total			1,553,095

The average circulation for every day of February, 1909, was 55,468

The average circulation for every day of February, 1908, was 54,088

Showing an average daily GAIN over the corresponding month of 1908 of 1,380

HARRY CHANDLER,
Assistant General Manager, The Times.

Subscribed and sworn to before me this 2nd day of March, 1909.

[Seal] T. L. CHAPIN,
Notary Public in and for the County of Los Angeles, State of California.

A. L. Dennis, being duly sworn, declares that he is and has been for ten years Superintendent of Circulation of the Los Angeles Times; that the above detailed statement of circulation for the month of February, 1909, is correct, and shows the actual number of papers printed for each day of the month named.

A. L. DENNIS.

Superintendent of Circulation, The Times.

Subscribed and sworn to before me this 2nd day of March, 1909.

[Seal] T. L. CHAPIN,
Notary Public in and for the County of Los Angeles, State of California.

J. W. Robinson Company
"Boston Dry Goods Store"

So. Broadway 235-237-239. So. Hill St. 234-244

Millinery opening continues today and tomorrow.

Our window displays, during these opening days, are well worth going out of your way to see.

Saturday Specials in Boys' Clothing

Heavy reductions tomorrow on the very garments your youngsters need for school wear:

$7.50 for single-breasted Knickerbocker suits of fine worsteds, cheviots and tweeds, in browns, greens and tans—$8.50 to $15 values—in 8 to 16-year sizes.

25c for boys' and girls' 75c to $2 Tam O'Shanter caps.

$5.00 Reefers, with velvet collars and emblems on sleeves; for boys and girls of 2 1-2 to 10 years; on sale Saturday at $3.50.

$3.25, tomorrow, for $5 to $6.50 Knickerbocker suits, single-breasted styles; 8 to 16-year sizes.

$3.95 for Buster Brown and Blouse Knickerbocker suits, formerly priced $5 to $8.50.

50c for children's fancy Napoleon hats that were $1.50 to $3. Made for children of 2 1-2 to 6 years.

Boys' Knickerbocker pants of khaki to be sold Saturday at 95 cents.

Spring stock of Wash Suits is ready—$1.25 to $6.

And the latest in Straw Hats at $1 to $3.50.
(Main Floor, Rear.)

White Goods Sale

Five lines liberally reduced for today and tomorrow—today and tomorrow ONLY, understand.

36-inch Irish linen, medium sheer, for waists and dresses. 50c a yard, regularly 65c.

36-inch English Longcloth of the 14c quality to be sold in twelve yard pieces at $1.35.

33-inch Glasgow linen finish suiting for uniforms and coat suits—regular 15c quality—12½c a yard.

27-inch cross-barred dress linen of medium weight, especially desirable for separate waists—60c quality—at 40c a yard.

36-inch Princess nainsook of the 25c quality to be sold in twelve-yard pieces at $2.40.

Saturday Specials in Girls' Garments

These reductions make it possible for many a girl to wear more elegant garments to school than she would expect to have for dress occasions:

$15 TO $20 TAILORED SUITS $7.50: Misses' suits of fancy mixtures and plain cloths—all of THIS season's make, not the styles of long ago—on sale Saturday at $7.50; really $15 to $20 values.

$20 TO $25 SUITS $15: Misses' suits of strictly high class gray mixtures, checks, stripes and plain materials—the very latest styles for well-grown girls and small women—$15; well worth $20 and $25.

$15 TO $25 COATS $7.50: Correctly cut and splendidly tailored garments of fine cheviots and serges, in three-quarter and full lengths—12, 14 and 16-year sizes—to be sold tomorrow at $7.50; were $15 to $25.

$4.50 TO $7.50 JACKETS $1.95: Coats and jackets in a great variety of stylish materials, for children of 2 to 6 years—$4.50 to $7.50 values—to be sold tomorrow at $1.95. Included in this $1.95 lot is a complete line of serge coats of excellent quality; 2 to 6-year sizes.

$6.50 TO $10 WASH SUITS $4.50: Children's and misses' wash suits of madras, percales and ginghams, in jumper and shirt waist styles, on sale Saturday at $4.50; regularly $6.50 to $10.00.

(Main Floor, Rear of Annex.)

San Francisco Office
Los Angeles Times
1206 Call Building
Phone: Kearney 2121 J. L. Brown Rep.

Advertisements and Subscriptions received. Southern Californians, when in San Francisco, can have their mail sent in care of The Times Office. COPIES OF THE TIMES ON FILE.

"El Camino Real" OLIVE OIL
ANDERSON & CHANSLOR CO. DISTRIBUTORS

OSTERMOOR MATTRESSES
Coulter Dry Goods Co.
McCALL PATTERNS
219-229 S. BROADWAY 224-228 SO. HILL ST.

VISIT OUR FOURTH FLOOR CAFE---OPEN FROM 11:30 TO 5:30

Splendid Suits at Thirty-Five Dollars

Thirty-five dollars ought to buy a splendid ready-to-wear suit. It will—at Coulter's. Among the hundreds of charming spring models, gathered from leading suit makers, we have secured a particularly attractive line to sell at this one price:

The materials were personally selected by our buyers, and made up after particular specifications; consequently they are noticeably good in all details—linings, quality, style and workmanship; in fact, they distinctly outclass any thirty-five dollar garments we have seen this season.

Choose from almost any shade that is good this spring; they are all here. Other suits for as little as $20; and WE ALTER ALL GARMENTS WITHOUT EXTRA CHARGE. NO OTHER LOS ANGELES STORE DOES.

40c and 50c Writing Paper..... 35c

One's character is usually perceptible to a large degree in one's choice of correspondence paper. Any of the lines that we carry in stock are irreproachable:

Eaton-Huributt's and Crane's box paper, regularly 40c and 50c, specially priced at 35c

Mousseline de Paris pound paper, 25c; envelopes to match, three packages for 25c.

Linen anstal pound paper, 35c; envelopes to match, two packages for 25c.

75c Buckles And Belt Pins..... 50c

Charm of unusual noticeability in any of these quaint new buckles and belt pins, now so very fashionable. And their price is convincingly low:

Hammered metals—gold, oxidized silver and brass—in quaint designs of real beauty; hardly any two alike, and dozens to choose from; priced regularly at 75c, on sale at 50c

These may be seen in a Broadway window. Novelty and elastic beltings in latest styles; $1.25 and $1.50 grades, specially priced at, yard $1.00

Need Any Rugs, Carpets or Draperies?

If you've needs, immediate or in the future, to supply among any of the following items, we suggest early selection, for prices will not always be so attractive as they are right now, during this March sale of House Furnishings:

$3.00 heavy net lace curtains	$1.00
$4.00 grades ..... $1.50 $5.00 grades	$2.00
$6.00 grades ..... $3.50 $10.00 grades	$4.00
White and Arabian loom woven lace curtains; $1.25 and $1.50 qualities, specially priced at, pair	95c
Heavy embossed velour portier goods; 50 inches wide; regularly $2.50 a yard, now	$1.50
$8.00 portieres and couch covers, pair	$4.00
35c heavy bungalow nets, yard	25c
Best 3-ply all wool ingrain carpet; regularly $1.25, made, laid and lined for, yard	90c
Best 3-ply, all wool ingrain carpet; regularly $1 yd., made, laid and lined, for, yard	75c
$4.75 American Oriental rugs; 3x5 feet	$3.50
Room lengths of linoleum; 75c grade, laid for	65c
65c grade, laid for	55c
Plain color fiber carpet; made, laid and lined, yard	35c

COULTER DRY GOODS CO.

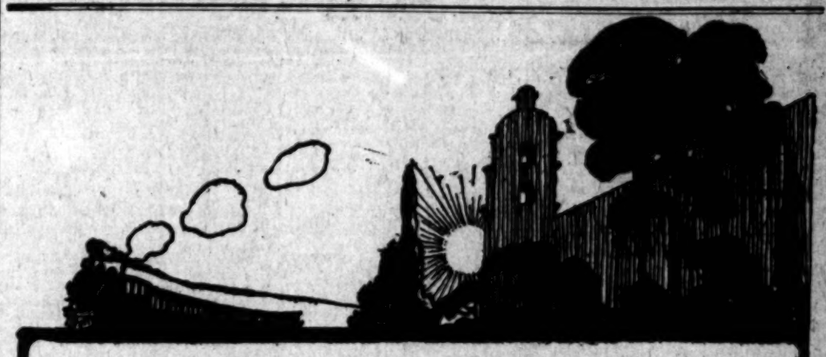

Line of Low Altitudes Followed By Golden State Limited

The direct line train from Southern California to Chicago and East by way of El Paso

LOW RATES EAST For Round Trip Tickets

In Effect.		Rates.
May 15-16-20-21-22-31	New York	$108.50
June 1 to 4-14 to 19-25 to 27, inclusive	Washington	107.50
July 1 to 7, inclusive	Boston	110.50
August 9 to 13, inclusive	New Orleans	67.50
September 7 to 10, 13 to 15, inclusive	Chicago	72.50

More rates to other points on application. Tickets good for three months' trip and stopovers. Choice of route.

Drawing-room, stateroom, sleeping cars, electric lighted, steam heated. Parlor observation car, buffet, library, cafe, gentlemen's smoking room, ladies' reading room, spacious open-air observation rotunda. Valet service for pressing garments. Unsurpassed dining service.

Write or ask agents for beautifully illustrated descriptive booklet.

Southern Pacific-Rock Island Lines

TICKET OFFICES 600 S. SPRING STREET, COR. SIXTH
Arcade Station, Fifth Street and Central Avenue

Talking Machine EASY TERMS J. B. Brown, Music Co. 642 South Broadway.

Largest Dental Office on Coast. Good Set Teeth $2.50. YALE Home Phone F3544 644 S. Broadway DENTISTS Open evenings till 8. Sundays 9 to 12 m.

CREDIT CARPETS, DRAPERIES, FURNITURE LYON McKINNEY SMITH CO. 648-52 BROADWAY OPPOSITE BULLOCK'S

2 Days 2 Denver UNION PACIFIC 557 So. Spring St.

COAL CLARK BROS.

DRINK Mission Malt Tonic FOR HEALTH'S SAKE —AT DRUGGISTS

EVENTS IN LOCAL SOCIETY.

FRANCES COPE has chosen the 21st inst. for her wedding day. The time between is to be crowded with pretty affairs, planned in her honor. Yesterday Mrs. Edward D. Jenks of No. 1585 West Twenty-fourth street entertained with a luncheon in compliment to the young bride-elect, and the table decorations were the prettiest ever. A huge basket, filled to overflowing with the brightest of spring flowers, graced the center, and at each cover tiny baskets filled with the same blossoms were placed as favors. The guests were: Mrs. James Moore, Mrs. Raymond D. Frisbie, Mrs. Milo A. Baker, Mrs. Charles Bergin, Miss Addie Moris and Miss Evangeline Cope. Later bridge was enjoyed.

—o—

Merry Party Planned.

One of the merriest affairs planned for next month is the dancing party to be given by twenty-eight attractive young girls who are members of the Friday Afternoon Club. The affair will be given at the assembly-rooms, and the appointments and music will be furnished by Arend. Four hundred invitations have been issued.

—o—

Recent Affair.

Miss Franklyn Taylor of No. 803 West Thirtieth street entertained eight of her friends recently with bridge. Following the games the guests enjoyed tea at the Alexandria.

—o—

Large Luncheon.

Mrs. Frank W. Burnett's luncheon yesterday afternoon at the California Club was delightful. The honored guests were: Mrs. T. T. Crittenden, wife of T. T. Crittenden, formerly Governor of Missouri; Mrs. W. J. Crittenden of Pittsburgh, Mrs. James Miner of Cincinnati, who is a guest of Mrs. C. C. Carpenter of West Twenty-seventh street, and Mrs. W. S. Ennis of Chicago, who is visiting here. The hostess was assisted in entertaining by Mrs. C. C. Carpenter, Mrs. I. N. Van Nuys, Mrs. Hamilton Bowman Rollins, and Mrs. Eyre Barrow-French. The table was in the form of a cross, and the flowers used to ornament were peach and prune blossoms.

—o—

Trip Ended.

Mrs. O. W. Roberts of No. 920 South Alvarado street returned yesterday from a trip to Arizona.

—o—

Informal Luncheon.

Mrs. R. T. Blow, assisted by her two daughters, the Misses Birdie and Lillian Blow, entertained with a luncheon recently at her new home on Western avenue. The guests were members of the Santa Rosa Club, and the affair was planned in compliment to Mrs. N. Light of Santa Rosa, who has been spending the winter here. American Beauty roses and other flowers were used in decorating. Covers were laid for Mrs. M. E. Munday, Mrs. L. A. Curtis, Mrs. Lottie Garrettson, Mrs. P. S. White, Mrs. J. O. Robertson, Mrs. E. J. Hildreth, Mrs. Fannie Graves and Miss Edith White. An interesting musical and literary programme was given during the afternoon.

—o—

Evening Musicale.

Mrs. Russell Ballard of No. 1821 Westmoreland boulevard entertained last evening with a musicale, to which seventy-five of her friends were bidden.

—o—

Crystal Wedding Celebration.

In celebration of their crystal wedding anniversary, Mr. and Mrs. Adrien Loeb of No. 1233 South Bonnie Brae street entertained informally last evening. Music was furnished by Arend.

—o—

Guest of Mother.

Mrs. Alfred J. Balmforth of Bisbee, Ariz., is the guest of her mother, Mrs. George B. Drakenfeld of No. 1338 West Jefferson street. Mrs. Balmforth will spend the summer here.

—o—

Honors St. Patrick.

Mrs. F. J. Adams of No. 2024 La Salle avenue gave a reception yesterday afternoon in celebration of St. Patrick's Day. Her sister, Mrs. H. J. Phelps of Illinois, was the honored guest. About twenty-five guests responded to invitations. A feature of the afternoon was a group of Irish songs sung by G. S. Nance.

—o—

Breakfast and Bridge.

Mrs. Henderson Hayward of No. 2501 Wilshire boulevard gave a breakfast and bridge party yesterday, in compliment to Miss Anna Marie Nellis, who is visiting her sister, Mrs. Harmon Ryus of South Figueroa street. Miss Nellis will leave April 1 for her home. Yellow flowers were used to decorate the table.

—o—

Miss Fischer Hostess.

One of the most enjoyable of the week's functions was the Five Hundred party given Wednesday afternoon by Miss Mabel Fischer at her home, No. 341 Andrews boulevard, to Miss Frank Harris of Kansas. The home was gay with quantities of peach blossoms and wild mustard. The young hostess was assisted in receiving by her aunt, Mrs. Frank A. Vickery, Miss Anna Marie Nellis, Mrs. T. B. Marshall, Miss Jessie Marshall, Miss Maude Marshall, Miss Florence Threshher, Miss Helen Updegraff and Miss Anna Richards. Prizes were won by Miss Florence Judd, Miss Vera Upkinson and Miss Louise Hauser.

FACTS, FEATURES AND FANCIES FOR WOMEN

BY MISS SYDNEY FORD.

A correspondent writes: "Don't you think it rather strange that English women, of all others, should lead in suffrage matters?"

No, I cannot say that I do. On the contrary, I consider it very natural. The women of a nation that, for more than half a century, had a woman on its throne, who wielded the scepter as did Queen Victoria, naturally would wonder why they should not be sufficiently recognized to permit them a voice in its governmental affairs.

Another point is that many of the early workers for woman suffrage in England were Quakers, and it must ever be remembered that the Society of Friends looked upon women and men as equal in the sight of God, and women ministers were accepted equally with men, and went on foreign missions abroad as well as at home. As far back as 1856 it was thought that the cause of woman suffrage in England would be quickly won. It was in 1868 that the brother of Cardinal Newman was an honorable officer in the society formed to promote the suffrage movement. One of its strongest supporters now is Mrs. Ashworth Hallett, a niece of the Right Hon. John Bright and of Jacob Bright, M.P., her mother being their eldest sister. Her father's family were among the workers for the repeal of the corn laws, and both the Ashworths and the Brights belonged to the Society of Friends. Mrs. Ashworth is one of the few now living who signed the petition to Parliament which was presented by John Stuart Mill in 1866 praying for the removal of the Parliamentary disabilities of women.

Miss Frances Sterling is another who belongs to the second generation of English suffragists, and she is regarded as one of the finest speakers on the constitutional side. She is a grand-daughter of John Sterling, the friend of Carlisle, and both her mother and her aunt were ardent workers for suffrage, the latter signing John Stuart Mill's first petition.

Another prominent worker is Lady McLaren, who is related by marriage to John Bright. Both her husband and son are unfailing friends to women's suffrage.

* *

They Will Not Down.

Really, it's hard to get away from the hat problem, what with millinery openings confronting us at every hand. Not in years has the hat situation been as persistent and puzzling as at present. It is a hard matter to take them seriously—these strange and remarkably curious creations offered us as head coverings. As if the crowns are not high enough already, we now see the "two-decker" hats, and I read that, over in Paris, even the "three-decker" has made its appearance. The upper story, to follow the simile of these hats, is made of one sort and color of straw, while the ground floor, so to speak, is made of quite another.

"My impression of the hat popular," writes a Paris correspondent, "is that it is distinctly ferocious."

In order to hold these huge creations properly on the head, an enterprising London firm has recently brought out a new hair-frame, which fits over the scalp like a wig, and is designed to smooth away all difficulties in arranging the hair flatly in front, but with special fullness at the sides. This frame is practically self-adjusting, fitting comfortably over the head and keeping its position without the need of any fastenings, and it insures the successful and smart poise of the new hats, whose likeness to an inverted flower-pot, and whose method of wearing—set low down on the head—absolutely demand some such inward and firm support.

Mrs. Jack May, in her Fashion's Forecast in the London Queen, remarks: The shapes of hats which have already put in an appearance are sufficient to alarm the stoutest heart. Nothing is too protesque to be attempted. There is a high sugar-loaf crown affair that slopes straight away into an undulating brim, which bears the closest similitude to a gigantic thimble, while yet another calls insistently to mind a huge inverted pudding basin, even to the thick, upcurled edge, which does duty as a brim. Quite one of the happiest broad-brimmed shapes has a determined sweep upward at the right side, like a ranchman's hat.

* *

A Picturesque Wedding.

At a recent fashionable London wedding, the bridesmaids wore Juliet gowns of soft, white satin, with embroidered under-bodices and laced across with cords and tassels. Silver-rope girdles encircled the waist, the ends finished with large tassels and falling quite to the floor in front. Wreaths of small green bay leaves with silver net veils were worn, instead of hats. The two small pages wore Tudor suits of white satin, laced with silver cord and tassels, and embroidered in delicate leaf-green and silver.

* *

Moth Medicine, Pine Pillows and Perfumes.

A formula which housekeepers will find useful to keep moths out of clothing, furniture and carpets, and at the same time impart a wholesome and grateful odor is a sachet called frangipani, from the name of a Roman nobleman who invented it. Mix together one-half ounce each of ground cassia, cinnamon, cloves, mace, nutmeg, allspice and one-quarter ounce of black pepper. To this add three and a half ounces of orris root and a half grain of musk.

While the use of perfumes is usually regarded as more or less of a luxury rather than a necessity, science is now coming forward with the proof that it is potent as a remedy, not only as a soothing influence on the nerves but as destructive to malignant germs.

We all know the soothing effect of the odor of balsam, and the joy of the pinencedle pillows, which tend to quiet the nerves and induce sleep. Science now claims that certain uniform results have been observed. For example, the clove pink is an especially potent stimulant and its odor is a disinfectant as far as it reaches. A fresh handkerchief sprinkled with the perfume of the jasmine, lily, tuberose or acacia and laid across the upper part of the face will frequently quiet the nerves when other means fail. Rose, mignonette, lavender, thyme, lemon verbena, balsamic rosemary and most of the carnation family are mildly stimulating. Common insect pests avoid aromatic odors, and the most enterprising mosquito is deprived of his appetite by pennyroyal and also by verbena, which is more agreeable to use. Orange flower or rose water is excellent for bathing the face besides being a fine skin tonic. Lavender derives its name from the use made of it by the Romans in their baths. It is at once soothing and refreshing and quickly restores the fainting.

* *

Where Perfumes Grow.

In the neighborhood of the French town of Grasse, from an area of 60,000 acres, it is estimated that 4,000,000 pounds of flowers are annually gathered. In January, the violet, growing in the shade of orange and lemon trees, leads a succession of blooming flowers which continues unbroken until December. The picking of the flowers begins in the gray dawn of the morning, as they must be gathered and taken to the factory before the sun has dissipated any of their precious fragrance. Authorities claim that from the middle ages when the culture of flowers for commercial purposes was inaugurated in the vicinity of Grasse, Cannes and Nice, until the present, there has not been a case of contagion, while neighboring cities and towns have been devastated by cholera, yellow fever and the plague. It is in this flower garden of the world that a large proportion of the essential oils used by perfumers is made.

* *

Attar of Roses.

Strange as it may seem, the manufacture of attar of rose, the most valuable of all essential oils, is very simple. Twenty pounds of rose leaves and seventy quarts of water are placed in a retort. An hour's stoking, and the precious drops are floating on the surface of the condensed water. In its original purity attar is so overpowering that it cannot be inhaled. A single drop will strongly perfume a pint of oil, and in its purity it is much more valuable than gold for, whereas an ounce of solid gold is worth about $20, an ounce of attar of rose is worth from $100 to $150. Many roses are grown in the vicinity of Grasse, but more than half the world's supply comes from the Valley of Roses in the Balkan Mountains. In June the air of this valley is saturated with the fragrance of acres and acres of the big, heavy red Damascea roses, for no other rose is of use in making this perfume because their fragrance is too ephemeral.

* *

Popular Points.

Shirred linings of soft satin often finish the brims of the smartest hats.

Scarfs of black tulle draped around the shoulders are very smart for evening wear.

Straight and somewhat narrow skirts will be very fashionable as the summer advances.

Every one of the pink gowns in various shadings must have a relieving touch of black.

One of the fancies for the new season will be all-over soutache for yokes and sleeves.

Embroidered linen turnovers and Dutch collars of linen or lace are here in charming variety.

Little princess tunics are being worn, mostly with side opening, and buttoning nearly to the hem.

The old-fashioned toe slipper with big square gold or silver or bronze buckle is most modish.

A new idea in hair ornaments is an adaptation of the old-fashioned back comb worn by children.

White trimmings, such as braid, buttons, etc., will be used freely on colored gowns and coats.

The muffs made of light material are first indication of the spring. They are cosy, light and dressy.

UNIFORM ESTIMATES.

Members of Printers' Board of Trade Discuss Methods of Getting Figures of Cost.

Adoption of a system for more accurately estimating cost of production was discussed at last night's monthly meeting of the Printers' Board of Trade. About seventy-five members and guests sat down to the banquet, which was at the Hollenbeck. Hayes Rice, a member of the firm of George Rice & Co., spoke on the subject of adopting a general system for ascertaining cost of work. He stated that he had put in operation an accounting system whereby he was able to arrive at an approximate valuation of cost. He illustrated his plan by charts.

The speaker showed how some of the eastern associations of employing printers had satisfactorily solved that vexing question of the actual cost of performing a certain piece of work. There was a general discussion, and all seemed to agree on the proposition that printers had been too lax in estimates of cost in the past, and often were unable to accurately figure a job, according to a uniform system. E. E. Crandall, attorney for the organization, spoke on "Some Law Points a Printer Should Know."

How to Reduce Fat Proportionately

Proportion is the thing. A fat woman yearns to reduce her abdomen, but she doesn't want to produce a scrawny neck. This fact condemns the dieting method of reducing. You can't starve the fat off one place and not off another. Simply impossible. But why try dieting, or even exercising, when there is a better way of reducing fat than either.

Try the following: One-half ounce Marmola, ½ ounce Fluid Extract Cascara Aromatic, 3½ ounces Peppermint Water. Any druggist will fill the above cheaply. Take a teaspoonful after meals and at bedtime and see if in a few weeks you are not losing about a pound of fat a day—not from places where you are normally plump, but from those that are overly fat. The result works like a charm, I am told, and though it produces delightfully apparent results, yet it is perfectly harmless. Doesn't even cause wrinkles, they say who have used it, nor interfere with one's diet, which are two other exclusive and important differences it possesses over all other fat reducers I ever heard of. Instead of being harmful, in fact, as so many of the advertised remedies are, it improves the health and appetite and complexion.

OUR Juvenile Department is in "full swing for Spring," and especially is this true of the Boys' Section. Never before have we made such careful preparation for any season as for this, and never before has business responded so promptly and satisfactorily to our efforts. This is a "Store of Merit." It is our principle that everything you buy here shall be a credit to you and an honor to us. Parents recognize this, and appreciate it as one of the reasons why this has grown into the largest Boys' Store on the Pacific coast.

Reliable Wearables For Boys

Boys' Knicker Suits $3.50 to $15.00

A feature of this stock is the wide range of sizes included, as well as the remarkable variety of selection in every size. We have Knicker Suits large enough to fit Boys of seventeen years. One especially good value is our Boys' Knicker Suit, with two pairs of Pants, at $5.00—a splendid suit for service. The new colorings and patterns shown in this stock will appeal to both Parents and Boys. They are most tasteful in appearance—and selected with a view to service.

Boys' Long Pants Suits $7.50 to $35.00

Our Long Pants Suits for Boys have all the style and splendid tailoring that characterizes Men's Suits. And we have given as much attention to colorings and patterns as we give in selecting our clothes for men. Especially is this evidenced in our Suits for larger boys—High School and young College Fellows. These suits have a smartness of cut and finish that lifts them out of the ordinary—and this, together with careful selection of coloring, gives them distinct individuality. Excellent values in these, as well as the more conventional suits.

Boys' Wash Suits $1.00 to $7.50

We have never before shown such a large assortment of Wash Suits for the Little Boys. A great number of new desirable styles are included that are exclusive. Pretty new effects here, not only in white and in solid blues—but in all the pretty new shades in stripes and other effects. All the most serviceable materials are shown—Ginghams, Chambrays, Madras, Galateas, Cheviots, etc. The price range, $1.00 to $7.50, will give an idea of the great variety of assortment. And, every Mother will find suits to suit in this assortment.

Sailor and Russian Blouse Suits $3.50 to $20.00

No styles of suit are better adapted to general purpose wear for Little Chaps than Sailor Suits and Russian Blouse Suits. One point we wish to emphasize concerning our assortments of these suits is the remarkable service qualities of every garment shown. Our suits are selected for rough and tumble youngsters—to stand up under the hard wear the live boy gives his clothes. They do this admirably, as many mothers can testify. Many pretty suits here in desirable colorings and excellent materials. Good values, all—and guaranteed clothes, every suit. This means your money back, if you are not thoroughly satisfied.

Boys' Caps and Novelty Headgear 50c up

Our Boys' Hat Department is a store in itself. We have specialized in Boys' and Children's Headgear. Come here and find almost any type of hat or cap. You will not be disappointed. Good, serviceable Caps and Felt Hats for Boys, at moderate prices. Novelty Headgear also for Youngsters—little Boys and Girls. Sailors of the finest quality, Stitched Hats in Fleece and Cloth Materials, Pretty Hats in Silks, Linens, Piques and Ducks. You really have to visit this Department to appreciate the variety of headgear offered. You won't find more exclusive styles or better values—nor their equal, indeed, anywhere on the Pacific Coast.

Boys' Waists and Shirts 50c to $2.50

Our stock of Boys' Waists and Shirts includes all the standard brands, and a wider range of sizes than you ordinarily find. The new patterns and colorings are not only pretty, but unusually desirable from a service point of view. Values are exceptional—it is surprising what excellent garments you can buy at 50c, 75c and $1.00 each.

Youngsters' Romper Suits at 50c Each

These Play Suits are equally desirable for Little Boys or Girls. They are sensible, well fashioned little "all-over" suits in wash materials—stout and strong—and in patterns not easily soiled. We have them in sizes to fit children of from one to eight years. The price, fifty cents, is no criterion of the value offered or the service one of these little suits will give.

Serviceable Stockings 15c to 50c a Pair

Splendid assortments here of good hose for Boys and Girls. One make we are specializing is "Newsome's Guaranteed Hose." These stockings, sold exclusively by us, are guaranteed to wear one month without darning. We will replace with every pair which entitle buyer to a new pair of stockings if those purchased do not wear as guaranteed. Price 25c a pair.

Get Your Boys' Shoes Here

Did you ever stop to consider how much you pay out yearly for Boys' Shoes? Why not buy the kind that wear longer, and look better, while wearing? The H. & F. reputation for Boys' Wearing Apparel holds good on our Shoes, too. Shoes to suit every requirement of the Boy—shoes that will be fitted so carefully that their maximum wear is insured—at from $2.50 to $4.00 a pair. See our special Boys' Shoes at $2.50. They are made to stand the strain—and actually do it—thus are real economy shoes.

SPECIAL ATTENTION GIVEN TO MAIL ORDERS

Harris & Frank
Outfitters for Men, Women, Boys and Girls
437-439-441-443 SOUTH SPRING

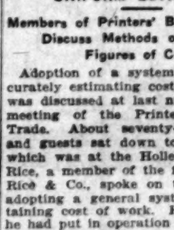

It Pays to Advertise, as was eloquently proven by a blind man asking to be directed to Christopher's on Spring near Third street the other day. He stopped hesitatingly near the Hollenbeck Hotel, then called quite loudly, "I want to go to Christopher's," and a score of people rushed up at once and offered to direct him to the main store. He knew of Christopher's although he was deprived of his natural vision.

Christopher has two stores on Spring street and one soon to be opened at 551 S. Broadway.

Christopher's
241 So. Spring
321 So. Spring

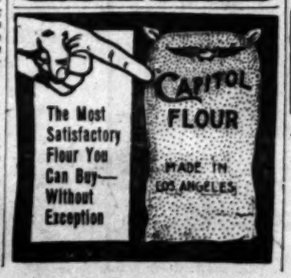

Pianos, Talking Machines

That $195 PIANO

Perhaps nothing we have ever done with out tremendous buying and distributing capacity has made us more friends than putting this really beautiful piano on the market at the ridiculous price of $195.00. There is not a house on the Coast that buys heavily enough of the manufacturer to get a good piano at a price low enough to enable him to sell it at $195—outside of the Wiley B. Allen Co. Buying as this company does, for all our branches and all the consignment houses on our wholesale list, we can offer you bargains impossible elsewhere. "Doesn't this interest you, Mr. Buyer?"

$195.00 While They Last.

We Cordially Invite You to Investigate Today.

For a Few Days More

Cabinets worth up to $15. for $10. They are first-class productions, match your machine, and hold 175 records.

For $30.00

You can get that combination—
(1) Victor Machine.
(2) Cabinet to Match.
(3) Six Victor Records.
Pay for it on time if you prefer.

Nothing you can buy will give you more restful pleasure evenings, after work, or entertain your friends more delightfully, than a Victor Talking Machine.

Come in and hear the new records. Our department is at your service.

The Wiley B. Allen Co
ONE PRICE PIANO HOUSE
416-418 South Broadway
Other Stores—San Francisco, Oakland, San Diego, San Jose, Sacramento, Eureka, Phoenix, El Paso, Tex., etc.

ONE PRICE; PROMPT DELIVERY
Pease Bros. Furniture Co.
640-646 SOUTH HILL ST.

If you don't buy your suit at "Kahns" you don't buy your suit
"RIGHT"
457 So Broadway

JAMES F. BUTLER
749 South Spring Street
Wall Paper, Tinting, Painting,
Paints, Oils and Varnish. Paint Brushes.

Los Angeles Investment Co.
AB118 335-337 S. HILL ST. Main2243.
Home Builders Will Build to Suit
Upon Your Own Lot—or will furnish Lot.
RENT PAYING TERMS.

Young Man

$10 Down

We'll Furnish the Nest If You'll Do the Rest

Liberal Square Deal Credit

All the Furniture You Want for Any Size Home, on Time
Come Let Us Talk it Over

COLYEAR'S
Just Below 5th St.
509-511 S. Main St.

"Inside Trip"
Through Orange Groves, Riverside and Redlands

A carpet of flowers before you, snow on the mountain top close at hand. Special train every morning at 8:30 from Station, Fifth Street and Central Avenue, to Los Angeles at 7:00 p.m.

Stop 2 hours 15 minutes at Riverside and drive on Magnolia avenue and to Arlington Heights, 1 hour 50 minutes at Redlands and Smiley Heights.

Round Trip $3.00. Limit 3 days for return. $2.05 round trip on Sundays. Limited to 2 days. Ask for illustrated booklet.

Southern Pacific

TICKET OFFICES—600 SOUTH SPRING ST. Arcade Station, Fifth St. and Central Ave. Steamship Tickets to and From All Parts of the World.

ing

g

shall be a credit to
and appreciate it—
argest Boys' Store

r Boys

s' Wash Suits
1.00 to $7.50

Headgear 50c up to $1.00

eable Stockings
to 50c a Pair

TO MAIL ORDERS

Frank
for
s and Girls
SOUTH SPRING

Get
Mam

$10
Per Mo

al
eal Credit
re You Want
me, on Time
Talk it Over

EAR'S
5th St.
Main St.

side Trac
h Orange Groves
ide and Redlands

rn Pacific
SPRING ST., CORNER
St. and Central Ave.
All Parts of the World

INDUSTRY.

ICULTY IN YOTE HILLS.

Des Moines Finds Drilling Hard.

Experience Had by Other Concerns.

Often Thought Dead, Lives.

president and general ...Whittier-Des Moines ...issued a circular to ...drilling progress ...Hills, next to the Mur... ...over 1500 feet, with ...expected until much ...are attained. Success ...encouraging extension of the ...

...started January 2, 1908. ...was obtained and work ...months after two months ...Good progress was made ...it, when sand prevented ...going put in without great ...and material, and it was ...after a rotary. This was not ...done and a half months, ...a failure, and in all lost ...by having 250 feet of ...that had to be drilled ...the cable tools.

...time fair progress is ...well is in sure territory ...without actual comple... ...The Murphy wells are ...although having water ...this and is very slow ...They found oil at ...feet, and it is said ...Des Moines has found ...scarcely more shallow. ...and Union have ex... ...and considered it ...to acquire hundreds ...the neighborhood. ...to the west and ...and near Fullier... ...way, the Union is ...work has been ...days encountered ...Mr. Popp's com...

...Santa Fe's La Habra line ...to Des Moines and ...and supplies are deliv... ...greatly the work... ...The Des Moines is a ...

...and Unchanged.

...who has just re... ...of the oil fields, ...that the district by ...its picturesqueness ...quality or quality of ...seems to hold its own, ...a several times its ...written, and its fun... ...but like the old ...fool, it won't die.

...seems to yield just ...1000 barrels a ...small leases is the ...disposition on any ...improvements or ...No results appear ...yet in deep drill...

...Thirty-three.

...dividends by the Im... ...three, the Mack ...are called some... ...among the best ...from the source of ...from time to ...the Imperial, which ...extensive lands at ...payments, and it ...the expense of wild... ...nothing to do with the ...Once there had been ...a gusher in the wells, ...except general ...

...has acquired no ...leases are receiving ...a flat Francisco brok... ...President Mack, offer... ...shares at $2. ...that the property ...is valuable, and that ...is purchasing it a de... ...who invested at ...par value of shares is ...sold much higher. ...received substantial ...so far. No payments have ...for over a year. ...caused quite a sensa...

...dot on 33-25-23, the ...lies all the southeast ...the other three-...

...Work.

...Higgins World ...Oakland and San ...that has been ...for some years, is to ...by the revival of ...or by the organiza... ...by stockholders of ...had is on section 27, ...of townships 18 and ...country. Kern ...found on ...was located ...in 1899. ...recently as... ...presumably for ...Tillman, J. G. ...and W. B. ...

...Company, a Los ...in preparing to ...southeast. ...is another ...that will put ...in this region.

...Development.

...company in ...is ...with $30,200 ...to the an... ...four; rigs on ...developed ...and Mc...

...preparing to drill ...much than any ...

...at Sunset.

...preparing to make a ...in the north of ...at work on the ...across the line ...Monte Cristo. ...to go to 2000 feet on ...make a complete test ...deeper sand.

...Movements.

...president of ...Company, from To... ...inspec... ...business houses ...

...introduced the ...for a Texas ...employ of ...Company as a ...The Texas com... ...California ...a few ma... ...the reason for ...much ...more in...

Limit 8 days for return, ...Sundays, limited to the ...booklet.

rn Pacific
SPRING ST., CORNER
St. and Central Ave.
All Parts of the World

SEEKS WIFE IN VAIN.

Contractor Appeals to Police to Find the Missing Woman and His Baby Boy.

After searching for his wife for more than five weeks, Claude Botsford, a roofing contractor of No. 441 Ruth avenue, yesterday gave up in despair, and asked the police to aid him. Mrs. Botsford disappeared from home in February, taking her two-year-old baby boy with her. The husband has received two notes from his wife since her disappearance.

"Baby is well," was the meager information in both, and Botsford was compelled to be satisfied with the three words.

Mrs. Botsford left away on January 1. She did not take the baby with her on that occasion, and remained away less than a week.

Botsford made a statement yesterday to the effect that he loved his wife despite the way she had treated him, and was willing to take her back and give her another chance. The police are doing everything in their power to find the woman.

FORGIVENESS.

STAIN SCORNED BY GREAT LOVE.

FORMER LOVER IGNORES GIRL'S SINGLE MISTAKE.

Remembering Only She Is Sick, Ashamed and in Misery, Old Sweetheart Weds Estella Copley, as She Lies on Her Cot in the County Hospital.

The heart of a miserable little woman was made happy yesterday afternoon, when J. W. McCowan, a motorman of the Los Angeles Inter-urban Railway Company, married Miss Estella M. Copley. The wedding was performed in a ward of the County Hospital, with only nurses and surgeons as the guests.

Her head propped up among the pillows and her hand clasped in that of the man who knelt beside her, Miss Copley repeated the vows in a weak voice, made shaky by her happiness.

McCowan's act of yesterday made him the hero of the County Hospital and the City Jail. Miss Copley's sad story has already been printed.

Alone in Los Angeles, with her parents thousands of miles away, she mistook the designs of a young man for love, and suffered for it. A baby was born in a little room on North Hope street. Afraid to face the world in her misery, and despairing of ever being happy again, the poor girl put the tot in a suit case and left him on a near-by lawn, hoping that he would be found and cared for. She then crept back to her room, intending to commit suicide. She was so weak, however, that she became unconscious and lay in a stupor for several hours. Officers sent her to the County Hospital, and the baby was removed to the incubator exhibit in the Panorama building, where it is cared for by trained nurses.

When Miss Copley reached the hospital the surgeons found that the worry and misery had nearly wrecked her mind, and that her recovery was doubtful.

Hovering between life and death, the first ray of sunshine came when McCowan visited her. McCowan had been her sweetheart before the other man came into her life. She had favored the man who ruined her, and when McCowan, who had always been faithful to her, visited the hospital, it was more than she could stand.

The man saw her condition, and his great heart, too great to consider the social laws, put aside the circumstances which led up to her misery, and saw only the sorrowful little woman before him.

He had loved her, and still loved her, and that was all he cared about. And so they were married, while the nurses stood about and wept a little from happiness, and the surgeons crowded one another in an effort to shake the groom's hand.

"She just made a mistake, and we all do that at some time in our lives," said McCowan, after the wedding.

"I loved her as much as any man could love a woman. This other man wronged her, and I couldn't stand by and see her suffer all the misery and disgrace with no one to help her out. I intend to make her happy all her life, so that she will forget all this just as though it never happened."

"How about the baby?" McCowan was asked.

"The baby's a part of her," he answered, nodding toward the bed.

WOMEN'S CLUBS.

"The Faith Healer."

Vaughn Moody, author of "The Great Divide," who has recently been in Los Angeles, has written a somewhat remarkable play which is creating a great sensation in this country. It is called "The Faith Healer," and is now produced in St. Louis.

Yesterday, at the Friday Morning Club, the play was read by Mrs. George Wright to an audience lost in the intense interest of this unusual drama. "The Faith Healer" is a man who has the apostolic power of raising the dead and causing the lame to walk and the blind to see.

He brought back to life the son of an Indian chief, who is ever after known as "Lazarus." He heals an invalid who has not walked for four years, but he loses faith in himself and his healing gift through his earthly love for a woman.

The denouement is the restoration of his power.

Mrs. Wright read this difficult play with deep psychological insight and sympathetic appreciation.

Fine Arts League.

The Fine Arts League of Los Angeles has arranged for temporary exhibition quarters in the Steckel Gallery, which has been rented for the remainder of the season. The first exhibition of works by this association will open there April 12. It has been deferred until this date to give the honorary exhibitors an opportunity to prepare for representation.

The league and its friends were much gratified yesterday to receive a telegram from William Macbeth of the Macbeth Art Galleries in New York, stating that twelve canvasses had been shipped to Los Angeles for the exhibition.

California and Japan.

The new president of Throop Polytechnic Institute, Dr. James A. B. Scherer, will lecture this morning at the Friday Morning Club on "California and Japan." Dr. Scherer has spent much time in Japan, and is the author of two books on that country—"Japan Today," a sketch, and "Young Japan," a history.

For Building Fund.

The Wednesday Morning Club has arranged for a course of four lectures to be given by B. F. Baumgardt, for the benefit of the club's building fund. The first of the course will be delivered at No. 2515 Pasadena avenue tomorrow evening on "A Ramble Through Spain."

The Wednesday Morning Club has been invited to visit the Alhambra Woman's Club March 31, and many automobile trips have been planned for that occasion, as every member of the visiting club has accepted the invitation.

McKinley Home Benefit.

The Woman's Auxiliary of the McKinley Industrial Home is arranging for a grand benefit entertainment to be given about May 1 at the Auditorium. There will be two evening performances and a matinée.

The programme will include an operetta entitled "The Mystic Midgets," in which over 100 children will take part and which will include some of the pleasing features of a May festival. Sixteen young society girls will dance a Queen Louise Gavotte and there will be dances by butterflies, fairies, and gnomes, and drills by archers and jockeys, making one of the most unique affairs ever given in Los Angeles.

The stage manager and instructor is R. Earle Collins, and the Executive Committee, Mrs. G. A. Bobrick, Mrs. Florence C. Porter, and Mrs. Brock, have a dozen subcommittees at work. The exact date has not been fixed.

50 Per Cent. of the Population of the U.S

live in rural districts remote from physicians or drug stores, and they are obliged to depend upon proprietary medicines to a very great extent.

To the women in these homes such standard remedies as Lydia E. Pinkham's Vegetable Compound come as a boon and a blessing. Records show that it has cured more women of those dread feminine ills than any other remedy.

A Few Things Men Frequently Need

For Shaving Requirements

CREAM—
Amandes Ameres....40c a jar
Delightful results.
Espey's Lotion.....20c—40c
Frostella 25c
SOAPS—
Demulcent, large sticks....20c
Williams' Yankee...10c a cake
Pear's Sticks 20c
TOILET WATER—
St. Themas Bay Rum, 25c, 50c, $1.00.
(Finest quality)
Pinaud's Vegetal Lilas....75c
FOR THE HAIR—
Eau de Quinine.....50c
Brilliantine (liquid) 30c bottle
FOR THE NAILS—
Ongoline 45c
For cleaning nails.
Orange Sticks.....1c—5c
FOR THE HANDS—
Anvil Pumice, 50c doz., 5c cake
Specially satisfactory for cleaning autoists' hands, or mechanics'.
BRUSHES—
Tooth Brushes...25c, 35c, 50c
Bath Brushes.75c, $1, $1.50, $2
Shaving Brushes, 30c, 40c,, 50c, up to $4.00.
Hair Brushes, imported military Brushes, $5.50 and up pr.
Hat, Clothes $1.40, $1.60 and up.

H. JEVNE CO.
Broadway and Sixth Street
208-210 South Spring
Phones: Home 10651
Sunset B'way 4900

Stick to WHEAT
Fox Brand
HEALTH FOOD
Delicious for breakfast. Your grocer.
Big package.
10c

LETTERS TO THE TIMES.

[The Times freely publishes the views of correspondents without holding itself responsible for writers' opinions. Be brief, write plainly, state clearly. The space of 250 words, on the average, is sufficient for the point. Well-written letters are liable to be declined merely on account of their length.]

The Unwritten Law.

LOS ANGELES (Cal.) March 17.—[To the Editor of The Times:] The Times has often editorially condemned the recognition of the "unwritten law," and rightly so, but in reading of the pitiable case of the young woman who in her shame abandoned her babe last Monday morning, I have failed to see that the man in the case has been proceeded against in any way, or that his name has been mentioned in such a way that he should bear in any part the shame that is rightfully his. The thought has come to me (as it doubtless has to many another man who has a sister or daughter) what would I do were this my sister. The girl in the agony of her soul and in her physical suffering is paying, and will continue to pay for her sin—her family—her brothers and sisters and parents will suffer, if not in sympathy with her, in humiliation for her. But how about the man who is at least equally to blame for bringing into the world this unwelcome babe. Shall he be allowed to go serenely on his way, unpunished by law or the finger of scorn—though the girl, if she lives, is to be prosecuted under a criminal charge? Is there any law that can be invoked by a father or brother in such a case? If there is, why do not the District Attorney and the police act, and The Times publish it as well as the shame of the girl and her people? Justice in this case might show some suffering father or brother that there is a written law to be relied upon, and that his own hands need not be stained. There is a young man in our jail now awaiting his trial for murder, whose defense will be (so it is reported) the "unwritten law,"—and who is to blame if this brother with the iron in his soul felt that he was compelled to act as he did.

TIMOTHY SQUIRES.

PERSONAL.

Jan Neff, a wealthy merchant of Amsterdam, Holland, arrived yesterday at the Angelus.

John Douglas and daughter of Mexico and Ernest C. Douglas of San Francisco are guests at the Angelus.

P. L. McDermott of New York, who left for Honolulu a month ago, has returned to the Van Nuys. He is accompanied by his wife, whose stage name is Margaret Anglin.

L. H. Manning, a mining man from Tucson, Ariz., registered yesterday at the Van Nuys.

H. E. Moon, of Rincon, Antonio, Tex., accompanied by E. Mundy of London arrived yesterday at the Alexandria.

John Morrow of Montreal, Can., land agent of the Canadian Pacific, is a guest at the Alexandria.

William S. Wells of Martinez, William Waste of Oakland, Eimer E. Stone of Napa, Rolph Lowe of San José and Thomas Flint of San José, members of the board of trustees of the Masonic Home, arrived yesterday at the Alexandria.

Mrs. E. C. Perkins of Durango, Colo.; Mrs. S. C. Miller of Hartford, Ct., Mrs. E. A. Carpenter of Ft. Williams, Ont.; Mrs. Jack Graham of Winnipeg, Can., and Mrs. R. L. Dillman of Tampico, Mex., form a party of tourists that arrived yesterday at the Westminster.

C. M. French, president of the Thiel Detective Agency of New York, arrived yesterday at the Van Nuys.

Giovanni Ferral, an antique dealer from Alexandria, Egypt, arrived at the Angelus yesterday.

Prof. D. B. Hunter of the University of California, Berkeley, and Mrs. Hunter arrived at the Angelus yesterday morning.

W. S. Davis, a wealthy oil producer of Newcastle, Pa., registered at the Hollenbeck yesterday.

L. H. Jennings, a cattle raiser of El Paso, is a guest at the Hayward

G. D. Farington, a lumberman of Tacoma, registered yesterday at the Lankershim.

HOW MONEY IS USED.

Maj. Campbell of Salvation Army Makes Statement Covering Work of Industrial Home.

Maj. E. W. Campbell, officer in charge of the work of the Salvation Army in this city, has issued a statement showing the receipts and expenditures of the Salvation Army Industrial Home for the year ending April 1, 1908.

"I feel that in justice to the work of the Salvation Army," says Maj. Campbell, "and to the citizens of Los Angeles who are helping us to accomplish the great work we are doing for the benefit of the city's poor, by contributing to us their cast-off materials, that I should submit to the public a complete statement covering the work of the past year.

"Last year we provided 7500 days' work to these people; furnished 18,530 free meals, 1150 free lodgings, 523 free baths, and paid $6538.49, cash grants, to these people for their labor, besides providing them with clothing."

Maj. Campbell offers the following statement, made by James Fountain, a public accountant, for the Merchants' and Manufacturers' Association:

"Cash on hand April 1, 1907, $882.51; receipts from lodgings and meals, $1912.20; free-will donations, $140.10; sales of material, $19,831.95; total, $22,266.76. Expenditures: Food for Industrial Home, $3049.13; fuel and light, $272.41; furnishings, $682.93; laundry, $132.30; miscellaneous, $115.04; extension work, $1587.73; postage, printing and stationery, $261.16; rents of home and nine stores, $5902.00; material for repairs, $588.41; salaries of officers, $1609.00; cash paid to men and women helped, $6538.49; stable, and keep of horses used in work, $1246.97; telephones, $200.62; taxes, $52.20; transportation, $528.55; expressage, $15.89; funeral fund, $4.68; repairs, $76.90; water, $38.85; balance on hand, $362.25.

ATTRACTIVE BOOK.

Santa Monica Bay Cities—Ingersoll's Century History Out—Local Lore.

Of interest to everyone should be Luther Ingersoll's Century Series of California Local History Annals. The second volume, "Ingersoll's Century History of the Santa Monica Bay Cities," has just been executed by the Times-Mirror Engraving and Publishing Company.

The extent of lore in this country for historical exploration is quite beyond the average person's comprehension; the richness of historical material surpasses that of any other part of our country. For the last twenty years the work of historians and chroniclers has been superficial and of no great historical value. Bancroft and Hittle have given us many volumes covering adequately the earlier history of California, but the past twenty years, with all their wonderful expansions and developments, have transpired without an adequate, discriminating and painstaking record of their progress. Therefore, it is opportune that one so qualified as Mr. Ingersoll should undertake the writing of this history. The first part of his book is devoted to a brief but comprehensive history of California and Los Angeles county, for the purpose of introducing the local history of Santa Monica so that there will exist a complete and connected story dating from the actual discovery of the country. The territory with which the history deals is the original confines of four Spanish-American land grants touching on the Santa Monica Bay.

In addition to this history is much interesting and valuable biographical matter of those who have contributed to this country's development.

The book is copiously illustrated with half-tones of people, buildings, etc., and contains 512 pages.

New Waists of Lace or Net at $4.45

—Brown, blue, white, ecru—clever conceptions. Originally styled and trimmed by master hands. A great Friday contribution to the Fashion Feast 2nd floor.

HOME PHONE 10518; SUNSET BROADWAY 5180.
Bullock's
Broadway at Seventh
CALIFORNIA'S FINEST STORE.

A Great Sale of New Waists $1.00

—Tailored lawn and lace trimmed lingerie waists. One style of tailored muslin—and a few black lawn waists. See 7th street window and buy the new waist today—2nd floor.

The Surprise of the Year
These Suits at $11

—Men can hardly believe their eyes.
—We intended them to be different. From the outset we started to make them the best $11.00 suits for men that ever came to Los Angeles. Whether we have succeeded or not remains for you to say.
—Certainly the tailor has outdone himself and given us wonderfully good suits to sell at $11.00.
—PATTERNS, COLORS, MATERIALS, WORKMANSHIP, FINISH. Suits you would never guess at the price or near it. Suits that are built to fit and stay fit—and satisfy the men that buy them. Plan to get your new spring suit today. These $11.00 values will interest you.

That New Hat? $2.00.
—Question and answer, quick as a flash.
—If more men knew the style and value of Bullock hats at $2.00 more men would pay $2.00 for their new spring hat.
—Fancy shapes and shades—new blocks, black derbies, $2.00.

More Suits Added to the $17.50 Sale

—It's the most important event we have announced this season. Women have been so eager. Lots have dwindled so rapidly—that we continue the sale through Friday with a great lot

New Suits Bought to Sell Special at $19.50—Everyone at $17.50 today
Black, navy, brown, green, Catawba and striped effects—sizes 34 to 44. Beautifully made and trimmed. A splendid introductory to other extraordinary values in New Fashions. Second Floor.

Flower Turbans to Sell at $6.75
—Prettiest creations of the spring. Each looks like a beautiful boquet of more beautiful flowers—and there are so many kinds.
—Daisies, poppies, roses. New foliage. The foremost feature in the millinery Department for a great Friday's selling. Easter next month.
—There are ever so many magnificent hats from Paris—from New York—from our own workrooms. A display of Fashion interest for every woman. 2nd floor.

Those "Best-Ever" Suits For Boys—Great Values

—Supreme combinations of skill in designing and perfect tailoring to make—
—the long wearing durability Mothers and Fathers seek after.
—The bright, manly styles, little fellows demand—
—The happiest union of results we have seen. Ask to see "Best Ever" Suits for Boys—today—

A Sale of Boys' Suits Most Unusual Values $3.45

—Manly styles for lads of 7 to 16 years. Knicker trousers—New neat patterns—splendid materials. Very exceptional values—$3.45.

Boys' Shirts at 50c.
Suspenders, 15c, 25c.
Blouses, 50c and 75c.
Night Shirts at 50c.
Trousers, 50c to $2.00.
Overalls at 50c.

—A great Boys' Furnishings store a third floor Feature.

Embroidery at Half Price—Slightly Soiled

Handsome allovers, bands, frontings, edges and insertions; lengths 1¼ to 5 yards at half price. And embroideries were made to wash.

Underwear for Inauguration

Just a hint of the good underwear that is here every day for women and children.

For Women
Lisle finished jersey ribbed vests with high neck and long or short sleeves, and knee or ankle length pants. Sizes 4, 5, 6, at 50c. Union suits of light weight cotton with high neck and long or short sleeves and knee or ankle length. Sizes 4, 5, 6, at 50c.

For Children
Vests or pants in light weight; sizes to 12 years at 25c. Boys' balbriggan shirts and drawers, summer weight, sizes 24 to 34, at 25c. Boys' union suits of combed Egyptian cotton. Sizes 24 to 34, at 50c.

Just 20 Dozen of These (81x90) Sheets—A Big Sale 35c

—An extraordinary value. "Not many of them—just 20 dozen," says the department manager. "I wish there were 100 dozen instead. Such an opportunity to bring crowds to see the quality back of all these other new sheets and pillow cases—the best values we can find anywhere."
—Bleached sheets—a good heavy quality—81x90-in.—while they last 25c.
—A 36-in. Blea. Indianhead muslin at 12½c yard—fine for restaurant napkins.

81x90 Sheets 55c.
—Bleached, seamless, size 81x90 in.; splendidly made; size 72x90 in., 50c; 63x90 in. at 45c.

Bleached Sheets at 40c
—Size 72x90 in., good, heavy sheet, well made and free from dressing.

Soda Fountain Basement. **Bullock's Bargain Basement** Music Department Basement

The Season's First Great Bargain
Basement Sale Wash Suits . . . $6.75

—A remarkable purchase of cleverly tailored styles of Indian Head. Tan, Blue, Pink, Lavender and White. Long semi-fitting coat styles. Trimmed with buttons. Suits that should create the biggest kind of a furore today. Bargain Basement, $6.75.

Cooks who make the lightest biscuits, muffins and most delicate cake use

RUMFORD
BAKING POWDER

It makes wholesome and nutritious food, easily digested and free from baking powder taste.

Los Angeles County—Its Cities and Towns.

NEWS REPORTS FROM CORRESPONDENTS OF THE TIMES.

PASADENA.

BABY FACE, BUT FULL OF GUILE.

TEN-YEAR-OLD BOY SWINDLES CONFIDING CONFECTIONER.

Leader of Prohibition Party Indulges in Glance Forward After Dinner and Sees Intoxicants Banished from Land—Well-Known Artist Dies.

Office of The Times, No. 38 E. Raymond Ave.

PASADENA, March 19.—There appeared in the store of Skillen & Skillen yesterday a small boy, well dressed and with an exceedingly bright face, whose age could not have been more than 10 years. When the youngster, in a manly way, gave an order for seven boxes of the finest assorted French and chocolate creams, and for four gallons of ice cream, nothing wrong was suspected. So well did the boy carry out his role, that the clerk thought nothing of it when the little man said: "Mother is in a hurry for the candy, as she wants to serve it right away, but you can send around the ice cream to No. — South Orange Grove avenue." He took the seven pounds of candy and departed, and a search of the city has failed to produce him. The firm's delivery boy failed to find the number given, there being no such address, and the ice cream still awaits a customer.

LOOKS FOR DRY COUNTRY.

"Prophecy" was the subject taken by Eugene W. Chafin, leader of the Prohibition party, when he addressed nearly 200 people at Hotel Green, following a dinner in his honor last night. He expressed the belief that the country is on the road to ousting the liquor traffic in all of its forms, and predicted that within the next five years there would hardly be a State left where the sale of intoxicants would be tolerated. Rev. C. J. Hall also spoke.

HOPE FOR FAIR DAY.

Today will be one of the biggest in the week of the carnival sports. The committee in charge will do everything in its power to make amends for the poor showing of yesterday, when the harness horse driving contests and the burro race were the principal events.

The feature today will be the visit of the White Sox and the Los Angeles baseball teams.

Weather permitting, Roy Knabenshue will ascend in his airship, and after a flight about the city will endeavor to return to Tournament Park.

It has been decided by Kingsley N. Stevens to hold a burro charriot race on Saturday afternoon. Knabenshue will attempt to fly from Tournament Park to Mt. Wilson on that day. He will give a demonstration at the park.

As the blank cartridges indorsed by the government could not reach here in time, the proposed sham battle has been declared off.

A party, including D. M. Linnard, Richard Halsted and Peer Gilliland, expect to make a balloon ascension with Capt. Mueller on Saturday.

ARTIST DIES.

Alfred Cornelius Howland died Wednesday night, at the Pasadena Hospital from the shock caused by an operation. He was a well-known artist. His most popular work, "Old Yale Fence," was bought by Chauncey Depew and presented to Yale University.

The largest function yesterday was the reception given by Mrs. Alfred Harold Sellers at her home on West California street complimentary to her sister, Mrs. Frank G. Logan of Chicago, who is her house guest.

Mrs. Sellers was assisted in receiving by Mrs. Logan and Mrs. William Roherer of Chicago who arrived yesterday. Mrs. Sellers wore an exquisite imported gown of white peau de cygne with a garniture of white silk cord and rose point lace. Mrs. Logan's gown was made empire fashion with touches of antique lace and silver. Mrs. Roherer wore a white frock of Irish lace and chiffon cloth.

During the reception hours a stringed orchestra furnished music in an anteroom and in the dining-room Mmes. Clinton P. Morrison and Lawrence Hurlburt presided over the chocolate and tea urns. Unbonneted women assisting were Mmes. J. Dawson Boyle, William Harvey, Jr., Henry Vilas, Thaddeus UpdeGraff, and Edward T. Robbins. One hundred and fifty were entertained between 4 and 6 o'clock.

Mr. and Mrs. Clayton H. Garvey gave a small five hundred party last evening at their home on Palmetto Drive in honor of Miss Ernst of Covington, Ky. Wild mustard was used in decorating the room where the card tables were arranged and after the games refreshments were served. Those present were Mrs. J. Alfred Barnard, Misses Elizabeth Speer, Madaline Barnes, Edith Rowland, Dunbar, Trichett, Genevieve Stehman, Marjorie Sinclair, Louise Austin, Cora Auten, Maj. De Freeze, E. H. Wilkinson, Albert Snyder, John Stehman, Shelbourne Bradshaw, Roy Hull, Sumner Cristy, Charles Baker, Harold Zins, Charles Rhodes, Robinson, Roberts and others.

BRIDGE PARTY.

A large and pleasant bridge party was given in the parlors of Hotel Green, Wednesday evening, attended by about seventy guests. Palms were arranged about the rooms in artistic fashion and ferns banked the mantel. The score cards were adorned with shamrock leaves in honor of St. Patrick's Day.

The party was arranged by Mrs. Plummer, Mrs. Kahler and Mrs. Rowe, and handsome prizes were given.

Mrs. C. H. Stang carried off the first trophy, E. Groenendyke of this city took the second prize, Mrs. Marsh was awarded third, Mrs. W. G. Fish fourth, and Mrs. E. C. Severen the consolation prize.

A guest at Hotel Green is S. A. Hutchinson of Chicago, superintendent of tourist travel of the Chicago and Northwestern Railroad, who arrived yesterday with his wife and will be here some time.

BUYS HANDSOME HOME.

John B. Miller, president of the Edison Electric Company, has purchased the handsome home and property of Mrs. Mary D. Grebe, at the foot of Livingston Place, overlooking the Arroyo Seco. The consideration given out by the agents, the William R. Staats Company, is $10,000.

CAMPAIGN OPENS TODAY.

In the James building at the corner of North Fair Oaks avenue and Pepper street, the first political meeting of the municipal campaign will be held this evening by former Mayor Waterhouse.

ENTERTAIN EXPLORER.

Leading citizens met last evening at the invitation of Dr. F. F. Rowland and at his home dined with Ernest De Koven Leffingwell, who has made a name for himself in Arctic research, and is for a few days stopping at the home of his parents, Dr. and Mrs. C. W. Leffingwell of San Rafael Heights. Among those present were Dr. Robert J. Burdette, Profs. George E. Hale, Gale, Charles Frederick Holder, John Bakewell Phillips, Dr. C. W. Leffingwell, C. Warring Leffingwell and Dr. Ward B. Rowland.

PASADENA BREVITIES.

Dr. D. K. Pearsons has been removed to the Pasadena Hospital from his hotel. His breakdown Tuesday evening, caused considerable concern.

The Elks' vaudeville show will be given on March 25 and 26.

Rev. Leslie Learned addressed the Men's Club of All Saints' Episcopal Church in the parish house last night on "St. Patrick."

See Phelps for fine wall paper.

Artists' materials at Wadsworth's.

Hotel Vista del Arroyo and bungalows, Pasadena.

Rare old Navajo rugs. Wigwam, 61 N. Euclid.

Half a dozen fine polo teams at Coronado. See them play.

CLAREMONT.

CLAREMONT, March 18.—An organ recital was given in the Congregational Church yesterday evening by the pupils of Prof. A. A. Butler of the college school of music. Those who took part were Miss Pearl Adams, Frank L. Anderson, Miss Bess Daniels, Clark Phillips, and Mrs. C. K. Short.

In place of the usual Thursday lecture to the assembled Pomona students that was to have been delivered by W. R. Webb of Tennessee this morning, Prof. A. D. Bissell led the students in practicing songs and college yells to be used next Saturday in the conference track meet at Los Angeles. Pomona expects to send down a big delegation of rooters to the meet by special train.

BURBANK.

BURBANK, March 18.—A. H. Lane of Fresno was not given a divorce from his wife, Lucie Lane of this place. The case was set for yesterday at the Fresno Courthouse. Judge Austin of Fresno was on the bench and all the witnesses ready to proceed, when Lane suddenly discovered that he did not desire to be divorced. Frank Danke moved that the case be dismissed. The suit was filed by Lane several months ago. In the complaint he charged his wife with desertion, and stated that she refused to return to him.

The farmers have begun planting cantaloupes. More ground will be used this year than last.

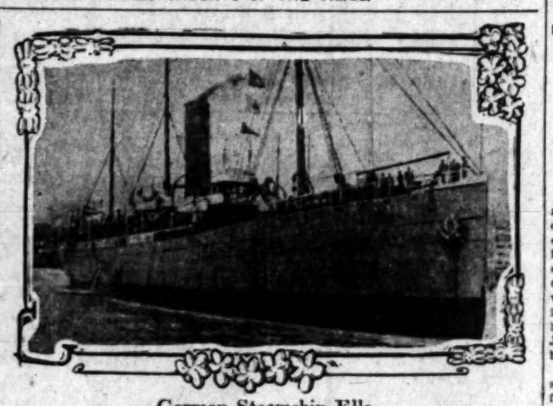

German Steamship Ella,

second vessel of the new Jebsen-Ostrander line to make San Pedro a port of call. She loaded cargo there yesterday for Vancouver, B. C.

BIG FELLOWS.

FOUR TO JOIN ELLA AND ERNA.

WILL GO WITH THEM TO CENTRAL AMERICAN PORTS.

New Steamship Line Whose Present Two Vessels Call at San Pedro Will Triple Its Number of Ships. German Liner Takes on Cargo in Inner Harbor for North.

SAN PEDRO, March 18.—The steamship Ella, Capt. Bruhn, the second of the new Jebsen-Ostrander Steamship Company's line, between British Columbia, Mexico and Central American ports, to make San Pedro a port of call, arrived early this morning, out six days from Corinto, Nicaragua, via Salinas Cruz and Manzanillo, Mex. Her sister ship, the Erna, Capt. Ziegenmeyer, arrived last Saturday, bound south, but did not enter the inner harbor, but received her freight and passengers from a tug in the outer harbor.

Upon arrival the Ella was taken to her berth at the Crescent Wharf and Warehouse Company's wharf. After loading 200 tons of Arden cement for Vancouver, B. C., she cleared tonight for San Francisco, for which port she has 800 tons of coffee. She also has a general cargo for Vancouver and Puget Sound ports.

General Manager M. Moore of the Tehuantepec Railroad and E. H. M. Moody, general European agent for the line, came up from Salinas Cruz as passengers on the Ella. J. Jebsen, general agent at Seattle of the Jebsen line, is making the round trip on the Ella, looking up trade conditions and business prospects all along the line. Capt. Bruhn of the Ella states that it is the intention of his company to put six steamers on the line and that four vessels are now on the way from Germany to the Pacific Coast to join the Ella and Erna, now in service. When these vessels arrive a fourteen-day service will be inaugurated between Vancouver, B. C., and Corinto, Nicaragua, and will probably be extended to include Panama ports. The present schedule calls for a monthly service.

FRESH FRUIT TRADE.

Officials of the new line are greatly pleased with the prospects for freight business, especially that of fresh fruits. The Ella expected to bring 10,000 bunches of bananas from San Blas, but they will be received by the Erna, now on her way to the southern coast. After January 1, 40,000 bunches of bananas are promised at Acapulco, and it is expected a big trade in pineapples will be built up.

The Ella is a beautiful vessel of about 4000 tons gross register. She was built in 1890, is 298 feet in length, forty-six feet beam and twenty-four feet draft. She is equipped with hydraulic cranes and many other modern appliances. Like her sister ship, the Erna, her passenger accommodations are particularly inviting. The staterooms are roomy and well ventilated, and the decks are unusually broad, adding comfort and freedom. She carries a crew of sixty officers and men.

Officers and passengers of the Ella state that when they left Nicaragua they heard nothing concerning recently-reported political troubles in the republic, and were much surprised to learn that the situation was considered serious. Passengers arriving on the Ella included: Mr. and Mrs. E. B. Beach, for San Diego; Charles Thompson, for Seattle, and P. Neck, for San Francisco.

The Ella will load general cargo at Vancouver, B. C., and San Francisco and wheat and coal at Tacoma, upon arrival. She will be due at this port April 8 on her second south-bound voyge.

The Ella is commanded by Capt. H. Bruhn, and F. Harberger is the first officer. R. B. Bird, the purser of the steamship, is well known on the Southern California, West Mexican and Central American coasts, having for years been on the Pacific Coast Company's Mexican steamer Curacao, running between San Francisco and Ensenada, Guaymas and Mazatlan.

The captain and his guests were in Los Angeles today when F. Schafer, general freight agent of the Independent Steamship line, entertained them at the California Club where they met several members of the Chamber of Commerce and the Merchants' and Manufacturers' Association. The Tehuantepec officials left tonight by rail for Seattle, and Vancouver to complete traffic arrangements with the steamship lines from those places.

Best polo next week at Coronado.

FOR HEADACHE

Take Horsford's Acid Phosphate.

Recommended for the relief of headache caused by summer heat, overwork or nervousness.

Piles Cured in 6 to 14 Days.

PAZO OINTMENT is guaranteed to cure Itching, Blind, Bleeding or Protruding Piles in 6 to 14 days or money refunded. 50c.

Dogs—Do You Want One Free?

All breeds, full-blooded dogs, by paying $2 license free. Animal shelter, 9th and Santa Fe ave. F1367, Main 969.

Try Murine Eye Remedy

For Red, Weak, Weary, Watery Eyes, Murine Doesn't Smart—Soothes Eye Pain.

Ladies' $15 Hats for $5.

At National Sample Hat Shop, 517 S. Broadway, second floor. Elevator.

LEWIS'S Single Binder costs more than other 10c cigars. Smokers know why.

USEFUL LIFE ENDS.

COL. CHAPMAN DIES AT HIS COVINA HOME.

COVINA, March 18.—Col. Frank M. Chapman, senior ranking colonel on Gov. Gillett's staff, died at 5:45 o'clock this afternoon, after an illness of three months, resulting from a severe cold contracted while active in the national Republican campaign during November. The Governor has been apprised of the death, and will be represented at the funeral services.

Col. Chapman was a native of Illinois, born in Macomb, McDonough county, January 1, 1849. He attended the common schools and engaged in various occupations until he answered the call made by President Lincoln for soldiers. He enlisted in Co. C, One Hundred and Seventh Illinois Infantry. He went with the regiment to the South, and remained until the close of the war. In 1869 he went to the town of Vermont, Ill., and engaged in business for himself.

After the fire in Chicago, in 1871, there being a great demand for bricklayers in that city, and having learned the trade with his father, who was a builder, he went there, and for a while was foreman of a large building firm, working side by side with Robert McIntyre, now bishop of the Methodist Episcopal church. He then engaged in building and contracting in Chicago for himself, and then drifted into mercantile life. This he followed until he began the study of medicine. He entered Bennett Medical College, Chicago, and graduated with the class of 1877. The following year, with his brother, Charles C., he embarked in the publishing business. It grew until Chapman Bros. erected their own building and owned a large printing plant in Chicago. In December, 1894, Col. Chapman and his family removed to California, taking up residence in Los Angeles. The following year they came to Palmetto ranch, Covina, engaging extensively in orange growing.

Col. Chapman was identified with almost every local enterprise inaugurated by the people. He leaves a widow, three sons and one daughter. Politically, Col. Chapman was a lifelong Republican, and took a more or less active part in politics. He was a delegate to many national, State and county conventions. He represented the Twenty-fifth Ward in the City Council of Chicago, and was the author of the ordinance demanding the abolition of grade crossings. He was appointed lieutenant-colonel of the National Guard by Gov. Gage, and was reappointed by Gov. Pardee and Gov. Gillett.

SHOCKED.

TRAILS PONIES AT FAST GAIT.

PRIMROSE PATH LEADS YOUNG MAN TO RUIN.

Church Member and Model for Youth, Arrested on Charge of Issuing Worthless Check in Race Horse Deal—Taps Gas Main, But Pays Just the Same.

LONG BEACH, March 18.—Business and religious circles received a decided shock today, when they learned of the arrest of Roy M. Carr, a prominent young realty man and president of the Baraca class of the Methodist Church, on a warrant charging him with uttering a check with no funds in bank to pay it. Carr was arrested by Chief Williams, arraigned before Justice Brayton, and was held in $1000 bail to appear Monday for hearing.

Carr declined to seek bondsmen, saying he wanted to go to jail and from there to prison. He was taken to the County Jail, where an uncle interfered and furnished bond for his appearance. When Carr was taken to headquarters a loaded revolver was found in his pocket, and indications are that he contemplated self-destruction, but lacked the nerve.

MERRY GAIT.

With the news of the arrest came other stories, which indicate that young Carr had been going a merry gait for the past three months and that his downfall is due to a passion for horse racing, and that a few successes at Arcadia and a developed craving for intoxicants, set him on the downward path.

Up to three months ago Carr was pointed to as a model and successful young business man. Happily married, with a cosy home and the confidence of everybody, he had a brilliant future. But bad business associates led him astray, and soon came rumors of plunging at Arcadia, wine suppers and other excesses. Ten days ago Carr appeared with a race horse and annodnced that he had also bought two automobiles out of a winning of $10,000 on a long shot.

A few days later J. C. Peltner of Arcadia complained to the police that Carr had given him a check for $250 for a race horse, which had been dishonored by the bank, there being no funds. Chief Williams, a personal friend of Carr, persuaded Peltner to take no action until he had seen Carr, but in his effort to get a settlement was insulted and a warm friendship ruptured. Then Peltner swore out a complaint.

TRYING TO SETTLE.

Relative to the two autos, one was secured, it is alleged, from Frank Shaw, to be sold and a bill of sale given to expedite matters. Carr sold the machine, but when Shaw sought a settlement, had the bill of sale flashed on him and was told Carr owed him nothing. The other automobile was secured from Dr. W. H. Jones and sold, but the doctor could get no money, which presumably went to feed the ponies.

Other accounts amounting to several hundred dollars are in existence and there are rumors of shady real estate deals. Late this afternoon a relative of the young man arrived from Los Angeles and is endeavoring to square all of his indebtedness.

NO MORE FREE GAS.

The ill-health of his wife was all that saved a property owner on Atlantic avenue from arrest and prosecution today by Manager Smith of the Edison company, whose employés, investigating a report that the man was burning gas not recorded by the meter, discovered that he had tapped the pipe under his house in front of the meter, put in a "T" and run the gas to his house connections, providing the meter feed with a stop cock.

The guilty man was confronted with the evidence, and confessed his guilt. He also asked for mercy, because of his wife's illness, and was finally let off on payment of $15, the estimated amount of gas used in two months. Because of the man's family the company refused to give names.

A wagonload of beer and whisky, taken some months ago in a police raid on the Standard drug store, was today emptied into the sewer by the police. The drug store has gone out of business, its license being revoked as the result of the conviction for violating the liquor ordinance.

FIERCE DOG KILLED.

A big thoroughbred St. Bernard, belonging to Capt. A. W. Macdonald, was turned over to the police today and killed. The animal had for unknown reasons taken a dislike to a family named Vall, and last night leaped upon a seventeen-year-old girl of the family, knocked her down, tore her coat into ribbons, and bit her arms in several places. This morning he attacked two children, and Macdonald decided that the dog should be killed.

LONG BEACH NOTES.

Poles, ninety feet in length, were brought down from Los Angeles today for the Edison company. They will be spliced together, making tower poles 180 feet high, which are to be placed on either side of the San Gabriel River to carry the high tension wires of the company across the ocean entrance of the inner harbor.

Mrs. Elizabeth Wagoner died today at her home on Loma avenue. Deceased was a native of Pennsylvania and 56 years of age. The remains will be taken to Stockport, O.

It was announced today that all of the bond issue of $50,000 to complete the new Presbyterian Church has been subscribed. The bonds run ten years and draw 6 per cent. The trustees will meet this week and ask for bids to complete the church, which has been half finished for two years.

Mrs. Elizabeth Dunlap, aged 54, died last night at her home on East Ocean avenue. Deceased was a native of England. The remains will be taken to Banning for burial Sunday.

A tourist fisherman today added another freak fish to the collection on the wharf in the shape of a feather eel, beautifully colored. It is three and a half feet long and no thicker than a ribbon. It was taken with difficulty, as it wrapped its tail around a piece of kelp and clung tenaciously.

Best polo at Coronado ever seen on the Pacific Coast.

SOUTH PASADENA.

SOUTH PASADENA, March 18.—Residents of the district lying just south of Alhambra road are discussing the question of applying for permission to annex to South Pasadena. Most of them live in the section known as the Short Line Villa tract, which is growing rapidly, and they want street lights, a better class of street improvements, and a water rate fixed by city ordinance. As matters now stand, they are in the county, which does little more than to keep Huntington drive in condition.

Miss Elizabeth Ginklage of Kansas City is the house guest of Miss Helen Douglas, No. 1129 Fairview avenue.

The first lecture of the course arranged by the Ladies' Aid Society and the J.O.C.'s of the First Methodist Church was delivered this evening by Dr. Charles Edward Locke of the First Methodist Church of Los Angeles. His subject was "A Visit to the Shrines of American Heroism."

Miss Helen Hobert has returned from San Diego to the home of her uncle and aunt, Mr. and Mrs. Edward Hobert, of Oak street.

At the social meeting of the Men's Club of St. James Church in the parish house last evening, Dr. Chapman, the president, read a paper on "Life in the United States Navy."

Mrs. Samuel Babcock of Middletown, Ct., is the guest of Mr. and Mrs. Wesley B. Churchill of Meridian avenue.

COL. WILEY WELLS ILL.

Was Prominent in Development of Plans Which Resulted in Formation of G.A.R.

SANTA MONICA, March 18.—Col. Wiley Wells is seriously ill at his seaside home on Second street. He is a Civil War veteran and was prominent in the development of the plans which resulted in the organization of the Grand Army of the Republic. As District Attorney for the District of Mississippi, he drew the first indictment in the successful prosecutions against the Kuklux Klan. For one term he represented a Mississippi district in the national House of Representatives, and served the United States as Consul to Shanghai, China, to which post he was appointed by President Hayes in 1877.

The anniversary of the birth of St. Patrick was celebrated at Columbia Hall last evening with an entertainment under the auspices of the Academy of Holy Names. Joseph Scott of Los Angeles delivered the oration.

Members of the Hollywood Uniform Rank of the Knights of Pythias came to the beach last evening and performed work in the third degree for the local lodge.

The Glee Club of the University of Southern California has been engaged by the Methodist Sunday-school to fill a date here next week. The concert will be given in the Methodist auditorium.

RICH IN PROMISE.

At a depth of but little less than 1200 feet, the Pennsylvania Oil Company, which is drilling on the Burkhart property south of the Wolfskill ranch and not far from Palms, has encountered a stratum of promising oil sand. The operatives of the rig expect to find oil there very soon. Should this well prove a success, extensive development all along the National boulevard and on the hills to the east of Santa Monica is certain to follow. Geologically that entire region is said to be rich in promise, the indications all being that the petroleum products might be found with depth.

An electric shark weighing twenty pounds has been added to the collection of queer things taken from the deep. It was caught in a net from the Port Los Angeles pier, by Fred Langworthy and William Ackerman. This member of the ray family seems a storage battery and when wound to a pitch of nervous excitement develops a sufficient quantity of the subtle electric fluid to make his presence felt.

The High School athletes have completed their track around the Tenth-street baseball diamond, and try-outs are now in order. The present practice is in preparation for the annual field day.

The Colegrove baseball team has made an engagement to come to the beach for a Sunday afternoon game with the Santa Monica nine.

Court Neptune has elected A. C. Oleson to go to Wheatland in May as delegate to the Foresters Grand Court.

Mr. and Mrs. Clarence Webb have returned from their winter visit to friends in Iowa.

Clarence James is visiting at the old home, having just arrived from Mazatlan, Mex.

TRACK TEAM CONFIDENT.

Pomona High School Feels Sure of Winning Citrus Belt League for "Keeps" This Year.

POMONA, March 18.—The members of the Pomona High School track team, who have been practicing for the Citrus Belt League meet to be held at Redlands on Saturday, are in the pink of condition, and full of confidence regarding their chances of winning the league cup for "keeps" this year. It has been won by the teams of the Pomona High School for the past two years.

There will be gold medals for first-prize men this year and ribbons for the second and third-place men, with a pennant for the winning relay team. A special train of rooters will accompany the locals to Redlands, and the yell leaders have been busy for a week rehearsing the yell choruses. Pomona is relied upon to make a good showing in the sprints, and is counting on winning the relay, pole vault, high jump and broad jump. The shotput and hammer throw may be close, while the mile run and 440-yard dash are expected to go to Redlands.

The Pomona entries in the 100-yard dash are Nesbit and Mahoney; the 220-yard, Mahoney and Nesbit; the 440-yard, Weber and Blakemore; the 880-yard, Rice and Jones; mile run, Lorbeer and Belcher; high jump, Bennett, McKimm and Gowan; the broad jump, Bennett, Kauffman and Graf; the pole vault, Mosher, Bennett and McKim; the hammer throw, Bennett, McKim and Evans; the shotput, Mosher, Dills and Bennett; the relay, Nesbit, Blakemore, Weber and Dills.

The high schools which will compete in this meet at Redlands are Pomona, Riverside, Redlands and San Bernardino.

The Ladies' Aid Society of St. Joseph's Church gave a St. Patrick's entertainment at the Parish Hall last evening, at which Rev. Joseph Nunan delivered an address upon Ireland, and B. M. Lederer, a reading on St. Patrick's Birthday. There were readings by W. J. Wilkinson, recitations by Thomas Gorman, Mareta Lawrence and vocal solos by Misses Whitley, Millen and Bresnahan, McIntyre, Mrs. F. W. Balfour, Messrs. Carroll Wilkinson, Charles Bayer and Academy pupils.

It Tastes Good and Creates Strength

Vinol

the famous cod liver and iron medicine, without oil. Vinol is much better than cod liver oil and emulsions, because, while it contains all the medicinal value they do, it disagrees with no one. As a body builder and strength creator for old people, delicate children, after sickness, and for stubborn coughs and colds Vinol is unequaled.

THE OWL DRUG CO.
Los Angeles

W.B Reduso CORSETS

The REDUSO is a helpful, healthful, wearful corset for stout women. Shapely lines for the wearer, support given the body and a reduction of from one to five inches attained without the use of straps or any attachments.

REDUSO, Style 770 (same as illustrated), for tall, large women. Material of very serviceable white coutil or batiste, three pairs hose supporters, sizes 19 to 31. $3.00

REDUSO, Style 772, for short, large women, materials, as 770, but slightly lower bust. $3.00

Other REDUSO models $5.00 and up.

W. B. Nuform "Hip-Subduing"

Made of service-giving materials, molded to the lines, following the natural beauty of the figure, effecting awkward curves, the W. B. Nuform is a service. With the properly fitted model, you are at ease, both stylishly and physically.

NUFORM, Style 463, for average figures, long hip and back length, material of batiste, trimmed with lace and ribbon in front and sides. Sizes 18 to 36. Price $1.50.

Other NUFORM models $1.50, $2.00 and up.

At all local stores.

WEINGARTEN BROS., Makers, New York

Robinson Bros., 84 Third St., San Francisco, Wholesale Agents.

How many dishes in home? It's a painful count wash them in the old-fashion

Washing dishes with soap is not only ive, but tiresome and needlessly old-fa

Soap does not cleanse as thoro should; it overlooks lurking germs an greasy, "smelly" film.

GOLD DUST not only cuts gre with scarcely any rubbing, but is a that goes deep after every minute an hidden impurity. It will sterilize and kitchen things, and make them and sanitary.

A teaspoonful of GOLD DUST in water will work wonders on dishes, g silver—and save you fully half the labor.

Why not get a package of GOLD DUST at your nearest grocer's, and try it after your next meal.

You'll thank us for the suggestion.

"Let the GOLD DUST

Made by THE N. K. FAIRBANK C
Makers of FAIRY SOAP, the ovel

Bartlett Music Co

Special Tract Direct

YORBA LINDA

5-acre tracts with water shares

$1250

Soil that produces anything—fine for oranges, lemons, walnuts, vegetables. Abundance of water. Investigate.

JACOB STERN,
404 Pacific Electric Bldg.

BEAUMONT

Will soon move to its City Sales Office to

616 South Broadway

The pressing need of more room to handle the increasing sales of Beaumont property and the establishment of a large theater in which to operate our stereopticon calls for this change.

WATCH FOR OPENING.

Glenwood Groves

Choice one, three and six-year-old groves $500 to $5000 per acre—10 minutes on electric car from business center of Riverside. Excursions daily.

S. A. Seaver with STRONG & DICKINSON
N. W. Cor. Second and Broadway.

Unimproved

California Lands

$25.00 to $40.00 PER ACRE.

PERCY H. CLARK CO.
311 H. W. Hellman Bldg.
4th and Spring Sts.

Colorado River Land.
Palo Verde Valley
Blythe Ranch

$25 per acre and up—including water.
INTERSTATE LAND CO.
622 South Broadway F1935. Main 3133

Ramona Park

17 minutes away, on the Covina car line.

Althouse Bros.—Arnold & Dodge Owners.
Top Floor Bumiller Building.
430 South Broadway.

Weekly Excursions to

Corcoran

See NEWPORT & MILNER,
Gen. Agents for Security Land and Loan Co., 204-209 Central Bldg.
Sixth and Main.

DAY, MARCH 19, 1909.

Newsy Happenings

NEWS REPORTS FROM

CREDITORS SAD.

LER FLIES WELL HEELED.

ES HE FORGED UNCLE'S NAME TO NOTE.

Over One Thousand Dollars Leaves Unpaid Bills. to "Square" Matters With Whom He Owes Largest Disappears Instead.

, March 18.—William Fulman engaged for several in the electrical fixtures in this city, under the firm the M. & C. Electrical Company, left for parts unknown. It was discovered that he same of an uncle, E. P. Upland on a note for $825. E. A. Bright of this city nths ago, at the time Fuller to the business. A few days , learning that Fuller was sell, went to the supposed of the paper, and it came out ning Fuller had forged the me, in his effort to engage for himself. He was con- with the accusation of Bright, the crime. He said he quare" matters if Bright not to prosecute. Bright and was rewarded for this on by Fuller "pulling his

ber of Fuller's friends here d he has gone to Mexico, ft Upland with at least l pal speakers w way of fact, a perintendent of nia Sunday-sc Hugh H. C general secretar rison spoke on Teach a Sunda Rev. H. E. Mu cal First Metho Relation Should Sunday-school votional service by Hugh C. Rev. Homer A local Christian Anna Kaiser of Church, and R pastor of th Church. A lar from the sur present.

Mrs. Anna Francisco, State tron of the Orde paid her shaus Ashlar Lodge th of visitors from chapter who at work in Mrs. Jo

The Ladies' A tist Church met church parties. Mrs. Cynthia Miss Armenia visit of several les.

Dale Gilbert l a short visit w and Mrs. S. E. race.

J. P. Cottrell, with his family hide today.

Mrs. E. Stell home in San Die

Rooms can be at "Hotel del Co

WALNU

Anaheim Associ Sunday-sch Ar

ANAHEIM, M walnut associat officers: A. T. Hayden, vice-pre Samuel Krasne market its walnut ganization of So J. B. Neff will growers.

The Anaheim C County Sunday-sc hold a convention inst., at the The Sunday-scho Norton, Buena Pa and Brea Canon

Saturday will b "farmers'" day. J. W. Amstutz erside Tuesday to trees enough to Mrs. Arms Lill Dallas, Tex., af here with her a Kellogg.

Alex Henry, w orange orchard h has purchased a East Center stree palatial residence rope.

A. A. Gilroy of for here this we of twenty-two ye

Coronado Agency

DIRT FLIES

As Ground Is Upland Gas

[BY DIRECT ONTARIO, Mar Dispatch.] And enthusiastic shee Mayor Smith this ground and turned of dirt for the O Company, who will laying gas mains t

Prior to the addresses were made well of Los Angele Mayor Smith and of Ontario. The glowing terms to such a valuable p prise in this city, company succeeds, that an industry of ing both Upland an would serve to bet closer together and tween the two citie the company.

The contract, for approximately $40,00 construction will The plant will be lo ifornia street in th company will start 1, to 500 subscribers

English team, pol nado for a week ma

BALBOA, March cottages, mission st here by F. H. Hard A Los Angeles co a forty-room a Central avenue the Pavilion.

Leslie G. Bryson, the United Bridge ics, was here today ments for the ances

See polo at Corona

Lomita

The little farms are money. Finest soil along the WEST SIDE Ground Floor

San Jo Valley L

Special Free HOMELAND 902 Broadw Main 1736.

CHINO R

32 MILES FROM Rich Land If you are going to to overlook the Illustrated Pamp CHINO LAND Ground Floor 457 So. Main St.

RENTAL DE

For stores, office ROBT. MAR Security Bldg. Telephone Exclusive

Coronado next week.

RY PLUS PRACTICE.

Valley Farmers Talk Apple With Horticultural Exhibit Demonstration Train.

, March 18.—The State ral and Horticultural demonstration, operated under the joint the Southern Pacific Railthe University of California, arrived here yesterday. The hour announced for the station grounds were information seekers, the minute of the stay thronged with ranchers who plied the professent questions on arof agricultural practice. fruits and particularly ap- the greater share of attention the faith of many who planted orchards in the ley was confirmed by ural authorities, who declared they considered this pre- best apple-growing disthern California. The best local planting were also passed, but on this point would go no farther than studying the experiences of and the reports of the Plant those varieties are known to be successful such of these as the lands. Choose an apple that and flavor. Fruit men are more important for late blooming. various alfalfas at- particular attention, and the variety was especially recfor planting in Beaumont

man's talk on grapes covering subject from taking to marketing the grapes He considers the Beau- the its climate equal to districts in the State. accompanied by the Enmission and the Horsion in exclusion and of insect pests was apby exhibits of various in number, captured station at San Francisco stock shipped from ports. Fumigating was demonstrated cultural Commissioner

the fact that there is so California suited to apple industry, in equip- The professors, how- informed regarding country, and gave hints regarding meth- cultivation and irri- crop that chiefly inter-

Coronado" is the best.

CAUSES PLEASURE.

of Gambling House at Beach Is Hailed Satisfaction.

BEACH, March 18.— house which has been for some time practically closed today because of the week of a municipal ordering it. This fact pleasure. Talbert of Huntington candidate for the vacancy of Supervisors of Orange by the resignation yesvisor Moore, which will in June. Manning and C. W. Warsterday from their misCounty Supervisors to obover to the city of the district road fund the county, amounting to They were unsuccessful and the city treasury until decided this summer.

at Coronado now.

Whalesale.

Long, Bakersfield, Cal.

to Go East C. Haydock. Central N.Y. 118 West Sixth.

Coal, $8.50 Per Ton. Main 197. F1888.

Cocoa and Chocolate

In the Yard

Insist on getting

B
SO
ETS

EDUSO is a help- althful, wearful for stout women. lines for the support given the d a reduction of e to five inches without the use or any attach-

Style 770 (same as for tall, large terial of very ser- ge coutil or batiste, ose supporters, sizes 19 to 36. Price Style 772, for short, large wa 770, but slightly lower bust. Price EDUSO models $5.00 and upward.

orm "Hip-Subduing" Co ice-giving materials, modeled on gra the natural beauty of the figure a curves, the W. B. NUFORM he properly fitted model, you are d risibly and physically. yle 463, for average figures, mediu ip and back length, material of whi med with lace and ribbons, hose Sizes 18 to 30. Price $4.00. ORM models $1.50, $2.00 and $3. At all local stores. arren Bros., Makers, New York Bros., 84 Third St., San Francis Wholesale Agents.

dishes in yo inful count if old-fashioned

n soap is not only i eedlessly old-fashi nse as thoroughly rking germs and le only cuts grease an bing, but is an am ery minute and o will sterilize your d make them whi

LD DUST in your s on dishes, glass

"Let the GOLD DUST Twins do your

FAIRBANK COM SOAP, the oval cake.

usic Co. ct Directory

Lomita Fa The little farms that w money. Finest soil and along the Shoestring Tra 116 WEST SIXTH Ground Floor Grose Main 3

San Joaq Valley La Special Free Excursion HOMELAND IRRIGATED 902 Security Bld Main 1736.

CHINO RA 32 MILES FROM LOS Rich Land—$100 to $2 If you are going to buy, m to overlook the Chino illustrated pamphlet fr CHINO LAND AND Ground Floor Pacific Bu 607 So. Main St., Los

RENTAL DEP For stores, offices and HOBT. MARSH & Security Bldg. Main Telephone Exchange 19 Fifth Street.

Hay's Hayden-Brockway Cocoa and Chocolate In the World Insist on getting

sy Happenings South of the Tehachepi.

NEWS REPORTS FROM CORRESPONDENTS OF THE TIMES.

...TIONS SAD.

...ER FLIES ...WELL HEELED.

...E FORGED UNCLE'S ...E TO NOTE.

...r One Thousand Del- ...Leaves Unpaid Bills. ...Square" Matters With ...Man He Owes Largest ...Disappears Instead.

...March 18.—William Ful- ...engaged for several ...in the electrical fixtures ...city, under the firm ...E. & C. Electrical Com- ...for parts unknown. ...discovered that he ...name of an uncle, E. P. ...signed on a note for $825. ...A. Bright of this city ...ads, at the time Fuller ...in business. A few days ...learning that Fuller was ...left, went to the supposed ...the paper, and it came out ...young Fuller had forged the ...name. In his effort to engage ...for himself. He was con- ...the accusation of Bright, ...of the crime. He said he ...ers" matters if Bright ...not to prosecute. Bright ...and was rewarded for this ...by Fuller "pulling his ...

...Fuller's friends here ...to have gone to Mexico, ...Upland with at least ...He is said to have ...outstanding accounts ...the same time leaving ...with supply houses. This ...that he had been pre-

...Yuba, a local hardware ...circulating a petition to be ...Hon. Gillett, asking for ...of Mrs. Della Bergon, now ...sentence of ninety days in ...Board of the liquor ordi- ...ago. A number of sig- ...have been secured, but it is ...signers of the repeated of- ...women, in this line, the ...will fall in its purpose. ...petition passed along with ...names, has now been paid ...the country, but this falls ...to expenditure by the ...committee was secured, ...Death next week.

...PLUS PRACTICE.

...The Farmers Talk Apple ...Horticultural Ex- ...Demonstration Train.

...March 18.—The State ...Horticultural demon- ...conducted under the joint ...Southern Pacific Rail- ...California University of Cali- ...the State Horticultural ...arrived here yesterday. ...was announced for ...demonstration grounds were ...by information seekers, ...minute of the stay ...engaged with ranchers ...who plied the profes- ...with questions or ar- ...agricultural practice. ...and particularly ap- ...a greater share of at- ...the faith of many who ...planted orchards in the ...valley was confirmed by ...authorities, who de- ...considered this pre- ...apple-growing dis- ...California. The best ...for planting were also ...but on this point ...did not go no farther than ...stating the experiences of ...and the reports of the ...Fruit those varieties ...known to be success- ...most of these as the ...Gravenstein Chenee an apple that ...and flavor. Frost re- ...are more important ...the blooming. ...various alfalfas at- ...attention, and the ...was especially rec- ...planting in Beaumont ...

...talk on grapes cov- ...subject from taking ...nourishing the grapes ...considers the Beau- ...to estimate equal to ...Early in the State. ...followed by the En- ...Dominion and the Hor- ...Dominion in exclusion and ...insect pests was apt- ...exhibits of noxious ...in number, captured ...station at San Fran- ...stock shipped from ...Fumigating and ...was demonstrated ...Horticultural Commissioner ...

...the fact that there is no ...orchards suited to apple ...more attention was ...industry, in equip- ...the professors, how- ...informed regarding ...country, and gave ...some regarding meth- ...cultivation and irri- ...fruit that chiefly inter- ...

...Lemon" is the best.

...CAUSES PLEASURE.

...of Stabbing House at ...Dutch is Hailed ...Examination.

...BEACH, March 18.— ...which has been ...some time practically ...today because of the ...ness of a municipal ...and it. This fact ...

...of Huntington ...for the vacancy ...Supervisors of Orange ...the resignation yes- ...Myers, which will ...Long and C. W. War- ...formerly from their mis- ...Supervisors to ob- ...aid to the city of ...the district road fund ...will give assistantial and ...the city treasury until ...this summer. ...

...at Coronado now. ...

...Coronado. Cal. ...

...Hotel del Coronado, Cal. ...

...Hotel C. Heydock. ...

...Ball Park. ...

...Ball Park To-Day. ...

...Ball Park To-Day. ...

William Fuller
of Upland, self-confessed forger and fugitive from justice.

PRACTICAL TALKS.

Instructive Papers Read at Rialto-Colton District Sunday-school Institute.

COLTON, March 18.—The annual Rialto-Colton District Sunday-school Institute was held today in the Presbyterian Church. Among the principal speakers were Miss Meme Brockway of Los Angeles, elementary superintendent of the Southern California Sunday-school Association, and Hugh H. C. Gibson of Los Angeles, general secretary. Prof. W. L. Morrison spoke on "How to Prepare and Teach a Sunday-school Lesson," and Rev. H. E. Murkett, pastor of the local First Methodist Church, on "What Relation Should a Pastor Bear to the Sunday-school?" The praise and devotional services of the day were led by Hugh C. Gibson of Los Angeles, Rev. Homer A. King, pastor of the local Christian Advent Church; Miss Anna Kaiser of the local Presbyterian Church, and Rev. E. L. B. McClellan, pastor of the local Presbyterian Church. A large number of delegates from the surrounding towns were present.

Mrs. Anna M. Johnson of San Francisco, State Worthy Grand Matron of the Order of the Eastern Star, paid her annual official visit to the Ashlar Lodge this evening. A number of visitors from the San Bernardino chapter were also present. After the work an elaborate banquet was served in Mrs. Johnson's honor.

The Ladies' Aid Society of the Baptist Church met this afternoon at the church parlors.

Mrs. Cynthia Fuller and daughter, Miss Armenia, have returned from a visit of several weeks in Los Angeles.

Dale Gilbert is in from Barstow for a short visit with his parents, Mr. and Mrs. S. E. Gilbert, on the Terrace.

J. P. Cottrell, who spent a few days with his family here, returned to Rawhide today.

Mrs. E. Stolliker returned to her home in San Diego today.

Rooms can be secured for next week at "Hotel del Coronado."

WALNUT OFFICERS.

Anaheim Association Elects Them. Sunday-school Convention Arranged.

ANAHEIM, March 18.—The local walnut association has elected these officers: A. T. Covert, president; S. Hayden, vice-president; F. Shanley Samuel Kraemer, J. Fiscus. It will market its walnuts with the head organization of Southern California, and J. B. Neff will represent the local growers.

The Anaheim district of the Orange County Sunday-school Association will hold a convention in this city the 27th inst., at the Presbyterian Church. The Sunday-schools of Anaheim, Fullerton, Buena Park, Olinda, Placentia and Brea Cañon will send delegates.

Saturday will be the next market, or "farmers'" day.

J. W. Amstutz was here from Riverside Tuesday to purchase eucalyptus trees enough to set a thirty-acre tract.

Mrs. Arma Lillie has returned to Dallas, Tex., after a six weeks' visit here with her aunt, Mrs. Emma O. Kellogg.

Alex Henry, who sold his ten-acre orange orchard home place for $25,000, has purchased a number of lots on East Center street, and will erect a palatial residence after a visit to Europe.

A. A. Gilroy of Winnipeg was a visitor here this week, after an absence of twenty-two years.

Coronado Agency, 234 S. Spring st.

DIRT FLIES, MUSIC BURSTS.

As Ground Is Broken for Ontario-Upland Gas Mains, Band Strikes Up.

[BY DIRECT WIRE TO THE TIMES.]

ONTARIO, March 18. — [Exclusive Dispatch.] Amid a burst of music and enthusiastic cheers from citizens, Mayor Smith this afternoon broke ground and turned the first shovelfull of dirt for the Ontario-Upland Gas Company, who will begin active work laying gas mains tomorrow.

Prior to the ceremony by the Mayor, addresses were made by Senator Caldwell of Los Angeles, Judge Pollock, Mayor Smith and City Attorney Park of Ontario. The speakers referred in glowing terms to the advantages of such a valuable public utility enterprise in this city, and wished the new company success. They pointed out that an industry of this kind, furnishing both Upland and Ontario with gas, would serve to bring the two towns closer together and that harmony between the two cities meant success to the company.

The contract for a gas plant to cost approximately $40,000 has been let, and construction will commence at once. The plant will be located on East California street in this city. The new company will start deliveries on May 1, to 500 subscribers.

English team polo players at Coronado for a week more.

BALBOA.

BALBOA, March 18.—Three concrete cottages, mission style, are to be built here by F. H. Harding.

A Los Angeles contractor will build a forty-room apartment house on Central avenue, three blocks from the Pavilion.

Leslie G. Bryan, State secretary of the United Boys' Brigades of America, was here today to make arrangements for the encampment in June.

See polo at Coronado next week.

SCORES HARD.

DRAMATIC STORY BY MRS. DUDEN.

WEEPS AS SHE TELLS OF KILLING BROTHER-IN-LAW.

Describes the Fierce Struggle for Possession of Revolver, After Her Refusal to Sign Over to Sheffler Her Portion of Estate Left Him by His Wife.

[BY DIRECT WIRE TO THE TIMES.]

SAN DIEGO, March 18.—[Exclusive Dispatch.] Effie Duden, accused of the murder of Bruce Sheffler, told on the witness stand in her own behalf today, a story of a terrific struggle between herself and her brother-in-law, for possession of the revolver with which Sheffler was killed. The struggle took place in the latter's room, and, according to her testimony, was the culmination of her refusal to sign a deed transferring to Sheffler her interest in the property left by her dead sister, who was Sheffler's wife, as well as her refusal to obey his request to forge the names of the other sisters to the deed.

She testified that upon her declining to comply with his request Sheffler became furious, threw her to the floor and gripped her by the throat so she was unable to cry out in order to alarm her husband who was in another part of the house.

DRAMATIC STORY OF SHOOTING.

Dramatically Mrs. Duden told of her efforts to throw Sheffler, who had her on her knees and was standing over and slightly away from her. When he reached over her shoulder for the revolver, which he kept on the chiffonier, saying "There's a little thing here that will fix you," she succeeded in breaking from his grasp. She said she flung him into a corner of the room and then grabbing the revolver herself, fired as he crouched to spring upon her.

Mrs. Duden was deeply affected as she told her story. She accused Sheffler in her testimony of talking lightly of herself and of her sisters. The greater part of the afternoon was taken up with the defendant's statement, and when the prosecution was ready to take up the examination, court adjourned until tomorrow morning.

SCORES A POINT.

The defense scored its first telling point this morning when Sam Ferry Smith, formerly attorney for the dead man, was allowed to tell of his professional connection with Sheffler prior to the latter's death, and made the accusation that Sheffler was a defaulter of his dead wife's estate to the extent of $1100. This was brought out after considerable argument between the State's attorneys and those of the defense as to the admissibility of such evidence, the court ruling in favor of the latter.

The point scored was immediately followed up by the charge that Mrs. Duden, one of the heirs of her dead sister's estate, refused to agree to assign to him her share of the estate.

TELLS OF PLOT.

Attorney Smith on the witness stand told of Sheffler coming to him and asking if the estate of his dead wife could be closed if he, Sheffler, got the other heirs, Mrs. Duden and her two sisters, to assign their claims to him. Witness said he could. Later the witness asked Sheffler to make an accounting of the estate, and Sheffler had replied he could not because of lack of money.

Mrs. Duden, who had seemed greatly depressed since her husband's damaging admissions of yesterday, brightened up perceptibly when Judge Lewis ruled that Smith should tell of his conversations with Sheffler regarding the estate, as she apparently realized one of the strongest points of the defense had thus been brought out. Smith was still on the stand when court adjourned at noon.

It is not expected that Mrs. Duden will take the stand before tomorrow afternoon.

TO FACE TRIAL.

Private Holamuda of the 115th Coast Artillery, who ran amuck two weeks ago and attempted to kill several troopers at the fort across the bay, was taken to San Francisco this morning under heavy guard to appear before court-martial now in session at the Presidio. Holamuda will be charged with assault with intent to commit murder.

FIND NUDE WOMAN.

A semi-conscious woman, nude save for one of the lightest pieces of women's wearing apparel, was discovered near the Hotel Robinson early this morning. She was immediately removed to the Receiving Hospital where an examination disclosed only a slight injury to her lower limbs, as though she had come in contact with a chair or some similar object. When an effort was made to revive her she opened her eyes and made an effort to resist, but seemed unable or unwilling to speak.

Although every effort was made by relatives of the young woman to suppress details of the occurrence, it was discovered this afternoon that her name is Emma Cross, aged 21, and that she is the daughter of O. Cross of El Cajon. According to the police, Miss Cross had some trouble with her parents and came to San Diego yesterday, registering at the Robinson Hotel. Some time during the night, say the police, she leaped from an upper window, bent on suicide. She will recover.

INDIANS STARVING.

Indians in the remote parts of the back country are said to be on the verge of starvation. This is particularly true, according to reports from the Warner Ranch section, where there are a large number of the mountain Indians, who have no means of subsistence. So hungry have some become that they have resorted to cattle stealing.

Reports have been sent to the Sheriff's office that for weeks past cattle belonging to the Warner ranch have been missing at frequent intervals. Cow herders in search of the missing cattle have traced to lonely cañons evidences of where beeves have been butchered. Two of them have been arrested and are held by the constable at Julian.

ASKS FOR MEDAL.

Chaplain Hunter of Fort Rosecrans has forwarded to the trustees of the Carnegie hero fund application for a medal for David Flynn, the 15-year-old schoolboy, who twice jumped from a boat into the bay in order to save other boys from drowning. One of those rescued was a son of Chaplain Hunter.

"Hotel del Coronado" is having a wonderfully popular season.

DYSPEPSIA

MUNYON'S DYSPEPSIA REMEDY acts almost immediately on the Gastric Juices and gives the stomach tone and strength to digest almost everything that has been put into it. It soothes sore and irritated stomachs that have been impaired by physic and injurious drugs. We cannot too urgently advise all persons who suffer from any of the following symptoms to try this remedy: Distress after eating, bloating of the stomach, Rising of the food, Waterbrash, Sour Stomach, Heartburn, Loss of Appetite, Constipation, Dizziness, Faintness, Palpitation of the heart, Shortness of breath, and all affections of the heart caused by indigestion. We want every discouraged and despondent sufferer from Dyspepsia or Indigestion to cast aside all other medicine and give this remedy a trial. If it fails to give satisfaction I will refund your money. MUNYON.

For sale by all druggists. Price, 25c.

GOOD NEWS.

COMFORTABLE IS THE REPORT.

DOCTOR SAYS MME. MODJESKA HAS RESTFUL DAY.

Son Is Hurrying from Chicago to Mother's Bedside—Nurse Is Pupil of Florence Nightingale—Intoxicated Juror Jailed at Santa Ana for Contempt of Court.

[BY DIRECT WIRE TO THE TIMES.]

SANTA ANA, May 18.—[Exclusive Dispatch.] Madam Modjeska, who is critically ill at her home on Bay Island in Newport Bay, passed a comfortable day. Her physician, Dr. J. P. Boyd of Santa Ana, visited her this afternoon, and so reports. For the last year Madam Modjeska has not been well, but recently trouble with her heart came as a complication with Bright's disease. Her son, Ralph Modjeska, of Chicago, has left for here and will likely arrive at his mother's home within a week. Madam Modjeska's nurse is Miss Jane Murdy, who has seen service in hospitals and beside sick beds in several countries. She received her training under Florence Nightingale, she being the fourth pupil enrolled in the British army nurse's training school started by that famous nurse after the close of the Crimean war.

JUROR JAILED.

During the trial of a liquor case, Juror H. M. Seymour became intoxicated and this morning he was brought into court by officers in response to a bench warrant, and Superior Judge West sent him to jail for fifteen days for contempt of court. The case on trial was that of an appeal of George Yung, charged with keeping a tippling house. One witness had been examined yesterday when court adjourned to 9:30 o'clock this morning. When court opened, Seymour was absent. Constable Jackson found him on the ground at his home. Drs. John Wehrly and C. D. Ball were despatched to examine him. They reported to the court that Seymour was intoxicated. A bench warrant was issued. Seymour, with his face bleeding from a fall and unable to walk alone, was helped in by Constable Jackson and Deputy Sheriff Lacy. He declared he was a little sick, but not intoxicated, that all he had taken was a half-pint of coffee and a strychnia tablet, according to a prescription given him years ago by Dr. Ball. The judge dismissed the jury and ordered the trial to begin anew. He reëxamined the physicians and sent Seymour to jail for fifteen days.

COUNTY ORGANIZATION.

The Chamber of Commerce, boards of trade and improvement associations of the county last night formed a permanent county organization to be known as the Associated Chambers of Commerce of Orange county, the object being to work for the common interests of the cities and county. W. W. Wilson of East Newport is president, and Carl G. Jorn, secretary. The next meeting will be held at Anaheim March 31. The delegates were banqueted by the Santa Ana chamber.

FOR BOND ISSUE.

The directors of the Merchants' and Manufacturers' Association last night pledged support to a proposed bond issue for school buildings.

A daylight burglar yesterday afternoon entered two houses on East Santa Clara. At the Claus Seba residence he got a camera and cheap stick pin. At the house of Mrs. Henry Hockemeyer, he abandoned the camera, but stole two watches, two bracelets and three rings.

Niels Anderson of Olinda has brought suit against the Union Oil Company, asking $1200 damages because storm waters washed waste oil and asphalt from the company's holdings onto Anderson's land.

Best polo at Coronado ever seen on Pacific Coast, this week and next.

OCEANSIDE.

OCEANSIDE, March 18.—At a meeting of the Board of Trade night before last, it was decided to clean up the city. President Brannen appointed the following committee to solicit funds and have oversight of the work: Prof. G. M. Sheldon, A. M. Matthews, D. Rorick and A. C. Dodd. A committee was also appointed to exhibit the products of Oceanside.

Mrs. Harington, who is mentally deranged, became violent and was taken to San Diego, yesterday.

Rooms can now be secured at "Hotel del Coronado." See agency at No. 234 S. Spring street.

FALLING HAIR is the forerunner of baldness. If you wish to prevent it, start in now to use

Hay's Hair Health

and see how quickly the new hairs will begin to come in; good strong healthy ones too. The old hairs will stop falling out, and dandruff, the cause of baldness, will disappear. Then you will have a head of hair to be proud of.

IS NOT A DYE.

$1 AND 50c. BOTTLES, AT DRUGGISTS.

Hay's Hartina Soap cures Eczema, red, rough and chapped hands, and all skin diseases. Keeps skin fine and soft. 25c. druggists. Send 2c. for free books, "The Care of the Skin," "The Care of the Hair."

Philo Hay Specialty Co., Newark, N. J.

At Owl Drug Co.'s Stores.

MADE IN SOUTHERN CALIFORNIA

PATRONIZE HOME MANUFACTURES

HOME MADE—BEST MADE
GIVE THEM YOUR TRADE

SOAPS

COCOA NAPHTHA SOAP

AUTOMOBILES.

TOURIST AUTOMOBILES
A Good Make Because They Make Good
AUTO VEHICLE CO.,
CORNER MAIN AND TENTH STS.

PORTABLE HOUSES.

BARKER PORTABLE HOUSES
Pacific Portable Construction Co., 55th and Alameda. Send for booklet. Exhibit, Southern California Exposition.

FURNACES AND STOVES.

CASS-SMURR-DAMEREL CO.
413-414 S. BROADWAY. Ex. 128, Main 320.
HOT AIR FURNACES COMPLETE.
KITCHENS INSTALLED.

CAN MANUFACTURERS.

LOS ANGELES CAN CO.
900-30 N. AVE. 19. East 388, C1478.
Packers and Miscellaneous Cans

JEWELRY.

BRIGDEN & PEDERSEN
507 South Spring.
M'f'rs of Artistic Jewelry.

HONEY AND HONEY VINEGAR.

ASK FOR
Mercer's Honey & Honey Vinegar
They are guaranteed to be pure.
H. J. MERCER 940 East 2nd St.

MACARONI.

CALMACO BRAND EGG NOODLES
CALIFORNIA MACARONI CO.

CIGARS.

ST. ELMO CIGAR FACTORY—Daily capacity 15,000. 117 expert workmen and helpers employed. Monthly operating expenses $18,000.
Get Wise—Smoke
St. Elmo Clear Havana Cigars.

OLIVES AND OLIVE OIL.

HAAS, BARUCH & CO.
IRIS BRAND OLIVE OIL
THE OIL OF QUALITY

MINERAL WATER.

ISTHMIAN
Cure for Stomach Trouble
Office 407 South Los Angeles Street.
Phone Main 8725.

BEER AND WINES.

YOU SHOULD DRINK
Mathie's "RED RIBBON" Beer,
Because —
It's made from best Wisconsin malt and imported hops; purest water; contains but 2 per cent. alcohol; is a liquid food containing highest nutrition values; is recommended by all physicians and is "Made in Southern California."

$1 Bottle Good Samaritan Port.
Tel. Main 322. H. Exch. 16.
SOUTHERN CAL. WINE CO.,
744 S. SPRING, 513 S. MAIN.

ENGINES AND PUMPS.

Luitwieler Pumping Engine Co.
Deep Well and Mine Pumps.
Electric, Gasoline and Steam Pumping Engines.
Both phones.
197 NORTH MAIN ST.

Western Gas Engine Co.
902-932 N. Main St. Phone Ex. 187.
GAS ENGINES

FULTON ENGINE WORKS
MAIN AND ALHAMBRA STS.
Manufacturers of
Pumping, Mining and Oil Well Machinery.

BOTTLE MANUFACTURERS.

Quartz Glass and M'f'g Co.
(Incorporated.) Manufacturers of Flint Bottles
Prescription Bottles. Powdered Silica.
Factory—COR. HUMBOLDT AND AVE. 19.

CATSUPS.

Bishop's Tomato Catsup

WHOLESALE DRUGGISTS.

Do you know there's a Soda Fountain Factory in Los Angeles? There is; we own and operate it.
Western Wholesale Drug Co.
227-243 South Los Angeles St.

RUBBER.

GOEBEL-HERRON CO.
We Make ANYTHING in Rubber
Plumbers' rubber goods a specialty.
49 East Seventh St. Tel. Main 6778.

FURNITURE.

COMFORT SPRING BED CO.
MFRS. STEEL BED SPRINGS, MATTRESSES AND UPHOLSTERED FURNITURE.
UPHOLSTERING
REFINISHING. GOODS CALLED FOR AND DELIVERED. 534 S. MAIN ST. PHONE MAIN 5446, F2763.

SODA FOUNTAINS.

ICELESS SODA FOUNTAINS
PAC. COAST SODA FOUNTAIN FACTORY,
F. H. HECKER, 127 and 129 E. 4th st.
Artistic Designing, Store Fixtures, Showcases.

PACKING COMPANIES.

ANGELUS HAMS

TRUNKS AND LEATHER BAGGAGE.

Griffin the Trunkmaker
407 SO. MAIN ST., L. A.
Adjoining Farmers' & Merchants' Bank.
Trunks make in our own factory by skilled mechanics. Ask or write for our new catalogue.

INDIAN GOODS.

INDIAN VILLAGE
300 Navajo blankets at reservation prices.
Many other curios of interest.
MISSION ROAD, NEAR EASTLAKE PARK.

TAMALES.

XLNT TAMALE CO.
Manufacturers of chicken and beef tamales.
Factory, 941 E. 1st St. Best on Earth. Tel. Sunset Main 947, Home A1981. Los Angeles.

SYRUPS.

Make your own Maple Syrup with MAPO, the delicious artificial essence of Maple; 2 cups of sugar, 1 cup of water, one teaspoonful of Mapo, make a quart of syrup.
MAPO MFR. CO., 726 San Pedro St.

BEANS.

F. F. STETSON & CO.'S PORK AND BEANS
SIX VARIETIES.

OPTICAL.

FRESE OPTICAL CO.
341 S. SPRING ST. Main 1941, F1941.
MATHEMATICAL AND ENGINEERING INSTRUMENTS.

HOUSEHOLD CHEMICALS.

Schalk Chemical Company
HYDROPURA
Water Softener and Cleanser. For toilet, bath, kitchen and laundry. For sale by Grocers and Druggists.

COAL.

ALBERHILL PER 8.50 COAL TON
MAKES-NO-SOOT
MAIN 797 — F 1600 — 311-312 SECURITY BLK.

MATHIE'S MALT TONIC
THE FOOD DRINK
ONE DOZEN BOTTLES DELIVERED 1.25
THE MATHIE BREWING CO.
LOS ANGELES

SILVERWARE
COMPLETE STOCK
LOWEST PRICES
Parmelee Dohrmann Co.
436-444 So. Broadway

Don't Send Your Money Up in Smoke. Save It.
USE GAS

Hoffman's Millinery
425 SOUTH BROADWAY
HOME F4088.

GREAT HALF PRICE SALE
Cravenettes and Auto Clothing for Men, Women and Children
GOODYEAR RAIN COAT CO.
210 So. Broadway

Alveolar Dentistry
We have a book on our new method of Dentistry which you should read.
It's free for the asking. Consultation and examination absolutely free. Call or address
REX DENTAL CO.,
Room 503 Severance Building,
Cor. 6th and Main, Los Angeles

Schools and Colleges

Marlborough School for Girls 605 West 23rd Street
SECOND SEMESTER BEGINS FEB. 8.
Certificate admits to college. Pupils under fourteen not received.
Reference from school last attended absolutely necessary if applicant is unknown to the principals.
MRS. GEORGE A. CASWELL, Principal.
MISS GRACE WILTSHIRE, Associate Principal.

Marlborough Preparatory School
626 West Adams street. Home and Day School for girls under FOURTEEN YEARS OF AGE. Pupils received at any time. Second semester begins February 1. MISS IDA B. LINDLEY, Principal.

MISS WING'S SCHOOL FOR GIRLS
1226 ALVARADO STREET
Day and boarding. All grades and departments. We are accredited at the Los Angeles High School. Girls prepared for college or university. Best university trained teachers. Highly accomplished Oberlin director of music. Small classes, individual attention. Excellent home school. Miss Ethelwyn Wing, M.A., Principal. Home Phone 52148.

MISS DE LAGUNA AND MISS VANCE'S
SCHOOL FOR GIRLS
THE WESTLAKE SCHOOL.
Accredited to leading colleges. 613 South Alvarado street. Main 4980. Home 1858.

THE BROWNSBERGER
Southern California's leading business school. Ideal school home. Broad courses. Strong faculty. Graduates assisted. Send for catalog. 357 W. 7th St. Both Phones.

YALE SCHOOL
T. G. Adams, B.A., Head Master (Yale.)
Boarding and Day School for Boys. Fine Gymnasium. Illus. Cat. Main 6226. 308-309 NORTH UNION AVENUE.

URBAN ACADEMY FOR YOUNG PUPILS
Military Boarding and Day School, 9th and Beacon Sts. Phone 52647.

DOBINSON School of expression and dramatic art. DOBINSON AUDITORIUM, 1044 South Hope street.
Send for Catalog. Tel. F5220.

GIRLS' COLLEGIATE SCHOOL
CASA DE ROSAS
ADAMS AND HOOVER STS.
ALICE K. PARSONS, JEANNE W. DENNEN, Principals.

Woodbury Business College
New Hamburger Bldg. Entrance 229 W. 8th.

HEALD'S Business College
The Southern California
324 So. Grand Ave. J. W. LACKEY, Manager.

Boynton Teachers' Agency
Established 1892, supplies teachers of every grade to schools and families. Boynton Normal prepares teachers for certification. Begin Jan. 11. 525 Stimson Block. Both phones.

FISK TEACHERS' AGENCY
6000 positions filled on Pacific Coast. Recommends teachers to schools and families. Manual sent free. Both phones. R. W. and M. J. Coddington, Mgrs. DOUGLAS BLDG., 257 S. SPRING STREET.

HARVARD SCHOOL (Military)
Western Ave. 18-acre athletic field. Write for illustrated catalogue. Phone 72147.
Grenville C. Emery, Litt. D., Head Master.

English Classical School for Girls
Pasadena, Cal. Day and Boarding School. 18th year. Certificate admits to colleges. Art, music, gymnasium. ANNA B. ORTON, Prin., 354 So. Euclid Ave. Tel. Home 694.

5000 Hats One Price

BLACKBURN'S STAYON GLASSES SAFETY
Glasses Fitted $1.50 Up
Improved Stay-on Glasses are the best. Put them on with one hand. Dr. Blackburn has charge of our optical department and will be pleased to show you.
THE WHITLEY JEWELRY CO.,
247 So. Broadway.

JEWELRY
BROCK & MEAGANS
Jewelers
427-429-431 Broadway.
With Style and Quality.
You are welcome to visit the largest jewelry store in the West. Also a wonderful exposition of Art. It is one of the sights of California.

Globe-Wernicke "Elastic" Bookcases
Sold by
CALIFORNIA FURNITURE CO.
Broadway, 639-645

SCHOLARLY.

BRYCE TALKS OF PROBLEMS.

British Ambassador Praises the Southland.

Compares Modern Cities and Old Municipalities.

Personal Characteristics of Remarkable Man.

BY WILLARD H. WRIGHT.

I must confess that I was not a little astonished last evening when, at the Gamut Club, I saw and heard Ambassador Bryce for the first time. It was astonishment, however, which carried with it no small degree of admiration. The Right Hon. James Bryce is the exemplification of the fact that greatness and humanity go hand in hand.

The one thing which kept forcing itself upon me throughout the Ambassador's talk was his simplicity of nature—his directness, his frankness, his sincere spontaneity. He is not a big man physically—to the contrary, he is under height, and slender, but when he arose and stepped forward there seemed to envelope him an integument of dynamic force. And I realized why, whenever he stood up in the House of Commons, friend and foe alike assumed a complimentary attentiveness.

Too, Mr. Bryce is devoid of the attributes which are associated with great speakers. He has none of the traditional eloquence which gave the British Parliament of the early days a reputation for erudition from which time cannot detract. I was at once struck with the impersonality of his speech. This may be due to the academic atmosphere which still clings to him—a characteristic which, it seems, not even the robust modernity of America has been able to eradicate. But when he talked it was with an earnestness and a fluency which attested the existence of an intellection at once sympathetic, powerful, comprehensive and unprejudiced.

IDIOSYNCRACIES OF SPEECH.

Mr. Bryce still retains the Celtic idiosyncracies of speech, and the more earnest he gets the more pronounced become these little inflections of articulation. He retains patriotically the English broad "a's" and pronounces "been" "bean," despite his loyalty to America. His voice is inclined to be snappy, and the words are not sustained in a manner which would produce what elocutionists would call "smoothness." He is practically free of gesticulation (his hands, when not in his shirt bosom or in his pockets, rest on the table,) yet there is a force beneath his halcyon exterior which is quite as emphatic as the force of those addicted to physical polemics.

At a casual glance one would not see anything unusual in Mr. Bryce's appearance. A second glance, though, reveals what, to me, is a rather remarkable peculiarity—he is young and old at the same time. His hair is thin and white, his face wrinkled, and his eyebrows sag; but there are health and alertness, strength and determination in his features, which one cannot disassociate from youth. His eyes are large and young; they see, they understand, they scheme, and are shrewd. As he talked last evening it was difficult to disillusion myself that he was a young man. He is unusually robust and vigorous.

His evening clothes reflected well the reserve and self-obliviousness of his personality, and bespoke by their classic somberness the organisms of his cultured environment. There existed a charming incongruity between the Ambassador and the oratorical pitcher of white china with its propinquitous tumbler.

CHARACTERISTIC PERSONALITY.

Perhaps the most salient characteristic of Mr. Bryce's personality is the utter lack of self-consciousness. He is one of the greatest men of the day, but no one would ever suspect that he had been enlightened on this subject. There is an absence of the pomposity, of the intellectual assumption, which one unconsciously associates with greatness. And yet Mr. Bryce is known as the most scholarly and most versatile of living Englishmen.

Mr. Bryce was introduced by Mr. Hunsaker in a charitably brief I-will-not-trespass-on-your-time remark, and the Ambassador, after a few courtesies, began a most interesting and informal talk on "The Modern City; What It Is, And What It May Be."

At the opening the speaker indulged in some pleasant reminiscences of Los Angeles twenty-six years ago, when he visited California for the first time. He made many humorous comparisons between the Los Angeles then and the Los Angeles now, expressing his admiration for its remarkable and unprecedented growth and development.

After urging, good-naturedly, that municipal elections should be 'free from partisanship and that all cities should encourage the formation of clubs, he began a series of instructive comparisons between the ancient and modern cities. The fact that Mr. Bryce is a historian of world-wide reputation gave added interest to his description of the customs, governments, and physical characteristics of the capitals of the earlier civilizations.

He told in how many ways the ancients surpassed us moderns, and how the peculiarities of government and social life produced great statesmen and poets. But with all their advantages, neither Athens, nor Rome, nor Florence had the compensations of the modern cities. Their sanitation, their public supply conveniences, and their educational systems, were not conducive to the highest good.

HIGH SCHOOL IMPORTANT.

At this juncture Mr. Bryce made a digression and discussed to some length the importance of the highest efficiency in high schools, declaring that too much attention could not be centered on this particular institution of education. He expressed his opinion that, to a far greater degree than either the grammar school or the college, was the high school of importance.

Returning to his original text he enumerated the things he thought of most importance in the physical and intellectual structure of the ideal modern city.

First he urged the necessity of parks. For the well being of any community these public places are indispensable. They should not be confined to the outskirts of a city, but should be judiciously centralized. He cited the great Central Park of Vancouver as an example of intelligent foresight. In connection with parks he placed public playgrounds for children as of equal importance. These should be widely distributed and within the reach of every child.

Next in importance Mr. Bryce put the installation of public art galleries and public concert halls. There should be such places where the poor man, whose circumstances necessitate his living out of touch with artistic culture, could go and feel that the place was his own. He should be able to come in contact with the great paintings, and it is the city's duty to see that the opportunity is afforded him. Likewise, he should be able to listen to good music; there should be public concert halls where the best of it could be obtained free.

MAKE CITY BEAUTIFUL.

Aside from these things, the city itself should be made beautiful. It should be laid out so as to reflect the maximum efficiency of architectural beauty. The streets should be lined with trees, flowers should be set out in all the parkings.

By very informal and delightful transition Mr. Bryce launched out in a laudatory appreciation of Southern California. He went somewhat into detail over our irrigation system, and gave some very interesting data on this oldest of all sciences. He told how in Mosaic times in Egypt and Messopotamia, the science of irrigation had already passed out of its tentative period. He said that today both England and Australia were watching our experiments, studying out methods, and copying our irrigation systems.

In conclusion Mr. Bryce indulged in some favorable prognostications concerning California. Being situated centrally between the new eastern civilization (embracing Western Europe and Eastern America,) and the old eastern civilization, we have the advantage of no other locality.

"Will the time not come," asked Mr. Bryce, "when the Pacific Ocean will be as much traversed as the Atlantic?"

C. White Mortimer, British Vice-Consul, and E. W. McGee, general passenger agent of the Santa Fé, met Mr. and Mrs. Bryce at Pasadena and came on the train to La Grande Station with them. The Chamber of Commerce representatives, Willis H. Booth, Joseph Scott, Henry T. Lee and Charles A. Sumner, were awaiting the arrival of the train to pay their respects to the distinguished visitor. Prof. James Main Dixon of the University of Southern California, also greeted Mr. Bryce in his private car.

Mr. Bryce was a guest at a luncheon given in his honor at the California Club and passed the afternoon quietly with friends. He expects to leave the city today for Berkeley, where he is to deliver a course of lectures at the State University.

LOCAL RAILROADS.

OVER NOW IS HARRIMAN STAY.

HIS PARTY WILL LEAVE FOR SAN DIEGO TODAY.

Will Return to Los Angeles Later and Will Probably Meet the Members of Chamber of Commerce Informally—Bears Again Blamed for Rumors of Retirement.

E. H. Harriman's visit in Pasadena will end this morning at 9 o'clock, when a general exodus of the party, including his family and other railroad officials, will take place. Harriman will go to San Diego, accompanied by Dr. and Mrs. George A. Dixon, Mr. and Mrs. Robert Goelet and by Miss Mary Harriman. In the special train will also be the private cars of Col. Epes Randolph, E. E. Calvin, J. T. Harahan and W. H. Newman, expresident of the New York Central.

Probably the Harriman party will remain in San Diego two days. Los Angeles will be visited for one day, and then a visit will be paid Santa Barbara, en route to San Francisco. Upon his return to Los Angeles, Mr. Harriman will probably meet members of the Los Angeles Chamber of Commerce. In response to an invitation from that body, he has replied that he would be glad to shake hands with the gentlemen of the chamber, but would not care to participate in any formal affair.

Mrs. Harriman, accompanied by her daughter, Miss Carolyn, and Miss Moran, will leave for Chicago today, via the Salt Lake road. Mrs. Harriman has practically recovered from her cold, and is in good health.

BEARS TO BLAME.

While Mr. Harriman would not authorize any direct denial for the press of the rumor that he is to retire from railroad business, his private secretary, Thomas Price, boldly refuted it.

"Mr. Harriman's policy is to refuse to answer all questions of this nature," said Price last night. "If he did not he would not have time to do anything else. The New York papers are forever killing somebody off, and I don't think they have ever recorded a burial yet. It is ridiculous to even consider the rumor that Mr. Harriman is to retire. Did he not tell you himself yesterday that he could not give up the game if he wished to?" Seriously, I have no doubt but that the report was started by the bears of Wall street, who are always jimmying for an opening."

Dr. George A. Dixon, private physician of the railroad magnate, reiterated his statement heading the Harriman interview in Thursday's Times. "I have said all that I can say about Mr. Harriman's health. Of course, if the newspapers in New York persist in reporting that he is sick, they may make him sick, but I don't think even that could result in his present splendid health. He is far sturdier than the average man is at the age of 61, and is in better physical condition than he has been for a long time. I am sure that he has not the slightest idea of retiring. Such a thing is so absolutely unnecessary. He has such able co-workers and lieutenants, and such a fine system of service, that his hard labors are over. It is almost a matter of pushing buttons with him now, enabling him to turn his attention to the higher study of railroads and to other things in general."

To Run to Mazatlan.

The Southern Pacific will operate trains into Mazatlan by April 1, according to present plans. Track is connected, work trains are moving over it, and by the date mentioned through Pullmans will be operated from Los Angeles, via Tucson.

The construction gangs are working south of Mazatlan, building through Sinaloa and Tepic toward Guadalajara. The line is completed out of Guadalajara as far as Tequila, and service is expected to be started between the former city and Orendain to connection with the Mexican Central at the same time the Mazatlan trains are put on.

Will Extend Line.

The Gila Valley, Globe and Northern Railway is to be extended from Globe to Miami at once, and grading outfits are assembling at Globe. The Courtland branch is nearly completed, and some of the outfits are being withdrawn to be put on the new grade.

Some surveying is yet to be done, and a few matters concerning right of way closed, but, according to Superintendent of Construction Jones, who was in Globe last week, the work will be started at once and pushed to completion with least possible delay. Material has been ordered and a part already shipped.

Railroad Notes.

G. F. Herr, passenger and freight agent of the Union Pacific, returned from the East last night.

C. Davison, general baggage agent of the Salt Lake, has returned from Salt Lake City and other points East.

E. Hatmaker, agent for the Lehigh Valley at Bear Creek, Pa., is passing a vacation in the city.

T. C. Peck, general passenger agent of the Salt Lake, is expected home from Salt Lake City today.

Albert A. Holden of the passenger department of the Boston and Maine is a local visitor.

R. S. Ruble, city passenger agent of the Union Pacific at Denver, is in Los Angeles.

J. H. Pearman, assistant manager of the Chicago and Northwestern tourist department, returned from San Francisco yesterday.

L. W. Hill, president of the Great Northern, and a son of J. J. Hill, passed through the city yesterday en route to Santa Barbara from Avalon.

W. D. Sanborn, general agent of the Burlington at San Francisco, is in the city on business.

THOUSANDS of former students and other friends of Stanford University will be interested in an article on the rebuilding of that institution, which will appear in The Times Magazine the coming Sunday.

READ The Times Magazine of the coming Sunday. It will be an exceptionally good number.

FOR good fiction read The Times Magazine.

FOR good fiction read The Times Magazine.

Hamburger's Hamburger's Hamburger's Hamburger's Hamburger's Hamburger's Hamburger's Hamburger's Hamburger's Hamburger's

SET YOUR HEART ON IT — THE STONE — ONCE HEARD NEVER FORGOTTEN

SALYER-BAUMEISTER PIANOS

Answer every unjust criticism in far stronger terms than mere words. See them for yourselves. Compare them with other fine pianos side by side on our floors. There's your test. (Second Floor.)

Free Baking School

Of course, you know how. But there's always a "very best way," an "easier way." Maybe we can save you a little work. Let us try. (Third Floor.)

Hamburger's

SAFEST PLACE TO TRADE

Broadway, Eighth and Hill Streets

Free Information

We don't know it all, but there are a lot of things our information bureau can help out on, regarding almost anything. (Main Floor.)

Anita Shampoo

A delightful preparation for the hair. This is the regular 25c value.

Hot Water Bottles

Finest rubber. 2 and 3 quart sizes. $1.25 values. Special.

THINK OF IT!—$10 TO $16.50 SKIRTS $6.95

A truly gigantic sale of wonderful values. Handsome models, such as you'd never duplicate at anything like our prices. This is not a sale of odds and ends brought to an average price, but the outcome of a truly phenomenal purchase of new skirts.

(2nd Floor)

Sensible--Seasonable Sale of

Coats

VALUES TO $20 $5

VALUES TO $39 $10

It is not too late to buy coats

In fact, it is never too late to buy a coat when you can buy it at such advantageous prices as these. That means just exactly what the above figures say. In the entire assortment are broadcloths, kerseys, coverts, novelty mixtures, in the season's best styles. Some are plain tailored, others silk braid trimmed. Have satin linings.

Come with the Crowds Come Early

Coats worth up to $20 .... $5

Coats worth up to $39 ... $10

Get One of the Bargains

They are made up of voiles, silks and panamas, also fine broadcloths, truly excellent qualities of the various materials. They come in plain tailored styles, as well as trimmed. And, too, every one of the patterns shown is strictly a 1909 design.

Such a Sale is a Rare Opportunity

Remember, when Hamburger's say that these are $10 and $16.50 values, that statement means that these would be the prices ordinarily asked for them in the regular run of business. These are not fictitious values or prices at which some writer, given to exaggeration might imagine that they could possibly be sold for. Here is just exactly what we claim. That's the straight Arrow way.

A Big Money Saving, Crowd Bringing Sale of New Spring Style $10.00 to $16.50 Skirts at $6.95

We've Determined to Continue the Big Silk Sale Another D

The demand necessitates this. Crowds and crowds came yesterday to take advantage of the matchless money-saving. We weren't able to attend to all their wa single day. To give all an opportunity to supply their needs, the prices have been ordered left unchanged until Saturday morning. Today's your second chan failed to get yours Thursday.

85c and $1 Plain and Fancy Silks....39c
89c Yard-wide Taffeta Silk 58c
$1 Pure Silk Satin Foulards 75c
$1 and $1.25 Fancy Silks, yard.....75c
$1.25 Satin Stripe Pongees 89c
$1.29 Black Peau de Soie 98c
$1.75 Black Peau de Soie, yard ...
$2 Pure Silk Messaline .....
$2 Guaranteed 36-inch Taffeta .....

ENTHUSIASM

That's the note to play to. That's the keynote down here at the Big White Store. Maybe there wasn't a lot of Irish enthusiasm around yesterday. Well, maybe there wasn't! Just ask your friends. By the way, you can always ask your friends about us. Some of them see us every day.

Yours sincerely,
THE ARROW GIRL.

Unusual Opportunity to Get the Smartest Model Skirts Tailored

At way less than the ordinary cost.

FOR ONLY.... $2.95

We will make to your individual measurement a stylish skirt of new French Linn. Your choice of eight beautiful shades.

FOR ONLY.... $5.50

We will make the same style skirt of Rajah linen—and supply you with three (3) extra yards of material for a waist. (Main Floor.)

BIG MILLINERY BARGAINS

Friday Special Values of Interest to Every Woman in Los Angeles

Smart Ready-to-Wear Hats $3.50

A new lot of just about fifty from which to select. Street and tailored effects, nicely trimmed with wings and fancy feathers. Every popular Spring color and effect. And they are certainly bargains—nothing short of seeing the hats can give you an idea of how "special" the price really is. Equal to $7.50 models in every way.

UNTRIMMED HATS AT $1

Fifteen new, stylish shapes at this low price. Any one of them would be a good value at $1.50, too. In brown, navy, natural and white.

75c TO $1.00 FLOWERS 25c

And the flowers marked down, too. The woman with an eye to economy will take full advantage. Just the kinds for the above hats. All colors.

(Second Floor)

SPECIAL FRIDAY TOWEL BARGAINS

Bath and face towels, toweling and wash cloths at temptingly low prices.

15c Hemstitched Towels 10c
Absorbent quality. 20 by 40 inch.

Hemmed Huck Towels 12½c
Good heavy linen. Red striped ends.

35c Linen Huck Towels 25c
Hemmed ends. Exceptionally good values.

45 & 50c Towels Special 29c
Popular 20 by 45-inch size. Extra.

Heavy Turkish Towels 15c
20c values. 24 by 54 inch size.

30c Turkish Bath Towels 25c
Bleached; double thread, 20 by 40 in.

Turkish Wash Cloths, 5 for 5c
Good quality, good size. Nicely hemmed.

Linon and Huck Crash 5c
7½c quality. Good width. Elegant for hand towels. No 'phone orders. Limit of 5 yards to a customer. Main Floor.

Sheet Music Big Sale

One Hundred Classical Selections Vocal and Instrumental Choice 5c

Handsomely designed title pages, fine quality paper. Among others

VOCAL
Calvary
Celestial Aida
Dally Question
Last Rose of Summer
Old Folks at Home
Still as the Night
Wedding March and Bridal Chorus
Then You'll Remember Me.
Afterwards
Lullaby from Erminie
In Happy Moments
Twilight
Let Me Like a Soldier Fall. (From "Maritana.")

INSTRUMENTAL
Silver Thistle
La Czarina
Mignonette
Orange Blossom Waltz
Warblings at Eve
Under the Double Eagle March
Weber's Last Waltz
Bohemian Girl
Chapel in the Forest
Citizens' Gallop
Corn Flower Waltz
Con Amore
First Heart Throbs
The Flatterer
Fairy Wedding Waltz
Heartsease

Main Floor.

Timely Sale of GARDEN TOOLS

Special Friday cuts on seasonable helps and labor savers. For instance:
50c Wire Lawn Rake, 24 teeth.....39c
8-ft. "Dew Drop" Lawn Sprinkler.....$1.95
Best grade 9-stave Wheelbarrow.....$2.25
84c medium weight steel Pick & handle..69c
85c long handle round point Shovel....65c
50c warranted steel Hoe, extra strong...38c
60c best steel garden rake, 12 teeth....46c
Good steel garden Trowel, special.....8c
5-claw handy garden Weeder, special...10c
40c good steel grass Shears, special....25c

Garden Hose—½ or ¾-inch. Regular 10c a foot kind. 25 feet and good nozzle..... $2

Corse

Famous Royal Model

Particularly high-grade and daintily made of finest coutil. Newest long hip style. Has complete supporter attachments.

Models worth $3.00, at...

Models worth $4.50, at...

EVERY PAIR FITTED AND GUARANTEED

$4.25 Warranted Hammock—Full 4-fold, 2-inch bar, 14-inch bracing; strong grass catcher.....

10c scythe Whet Stones—Free for a limited time with every $1.25 Tree Trimmer, extra strong.

40c best steel 2-prong Hoe & Weeder.

Boys' warranted steel Spades.

$1.25 ladies' Garden Sets—hoe, rake and spade; specially priced.

Third Floor.

LEGAL BATTLE OPENS.

(Continued From First Page.)

that the men at Tia Juana are not those he seeks.

Dist.-Atty. Fredericks said last night that no trace had been found of Oswald and his companion, though an active search is maintained, and circulars bearing descriptions of the men have been sent to all parts of the country.

ACTION TODAY.

GRAND JURY NEARLY READY.

With the selection of four additional members this morning, the special grand jury panel will be complete, and the investigation of the latest scandal in connection with the recall will start. The fifteen jurors selected yesterday are: J. W. Calvert, Azusa; Clifford C. Doran, Long Beach; M. H. McDermott, San Pedro; James A. Montgomery, Rivera; Robert M. Miller, Santa Monica; Andrew Osgoodby, Pomona; John J. Seymour, Santa Monica; J. L. Snavely, Whittier; Charles H. Yeaton, Santa Monica; Stephen Townsend, Long Beach; F. A. Powell, San Fernando, and the following of Los Angeles: J. E. Shuey, No. 2914 East Main street; C. F. W. Palmer, No. 1336 Thirtieth place; Jesse Payne, No. 727 East Thirty-third street; D. E. Welcome, No. 1921 South Burlington avenue.

The four to be chosen today probably will be taken from the following veniremen, upon whom service was had yesterday: George F. Conant, J. E. Fishburn, W. H. Gayner, J. A. Henderson, F. L. Hassock and Albert C. Jones, Los Angeles; J. E. Lodge and Charles F. Mears, Compton; Frank S. Wallace, Pasadena. Several others whose names were called had not been located up to last night.

Among the witnesses upon whom subpoenas have been served, and who are to appear after the impanelment of the grand jury, are E. T. Earl, former Mayor Harper, Edward Kern, former Chief of Police; "Tom" Savage, Chief of Police Broadhead, Samuel Schenck, former Police Commissioner; Frank Goings, Joseph Durand and E. R. W. Frost.

Dist.-Atty. Fredericks will have personal charge of the investigation by the grand jury, and his assistants will be Paul McCormick, Joseph Ford and G. Ray Horton, deputies in his office.

MONROVIA.

MONROVIA, March 18.—Herbert Miller, aged 10 years, son of Marshal Miller, met with a painful accident while witnessing a ball game on the Orange-avenue school grounds today. He was standing near the plate when a bat broke and struck him in the face. The boy's mouth was mashed and several teeth knocked out. He was also severely bruised on the left shoulder.

J. W. Harvey has sold his interests in the Messenger to Fred Goodcell, of San Francisco, and will move to Pasadena.

Gordon Maddock and Kenneth Harvey of the High School, will be its representatives at the tennis tournament at Nordoff.

J. M. Petrie, has purchased the F. N. Hawe residence on North Encinitas avenue for $5500.

Alberhill Coal, $8.50 Per Ton.
Main 797, F1866. 311 Security Bldg.

Straicher's Stylish Sample Shoes.
420 South Broadway, fifth floor, and 317 South Broadway, second floor. Take elevators.

READ The Times Magazine of the coming Sunday. It will be an exceptionally good number

Let us show you the new imported Spring Suitings. Made to your measure, $25 to $50.

Eisner & Co., Tailors
Angelus Hotel Building.

Japanese Bazaar
THE YAMATO, Inc.
635 to 637 S. BROADWAY.
We always serve you free with tea and cake in our pretty tea garden.

FISH
3 lbs. for 25c—all this month.
YOUNG'S MARKET
450 S. Broadway. Gladys and Central.
Phone Home 10628; Main 8076.

UNIQUE
Cloak and Suit House
245 South Broadway

CHAS. LEVY & SON
Tailors and Designers
448 S. Spring St.